ON TODAY'S EDITORIAL PAGE
Plain Speaking About the Far East: *By Adlai Stevenson.*
'No' to Proposition 8: *Editorial.*
A Start at Whatever Level: *Editorial.*

ST. LOUIS POST-DISPATCH

REG. U. S. PAT. OFF.

FINAL
★ ★ ★
Closing New York Stock Prices Page 13C

Vol. 80. No. 272. (80th Year) ST. LOUIS, FRIDAY, OCTOBER 3, 1958 —50 PAGES PRICE 5 CENTS

ROBBER SHOOTS, KILLS OPERATOR OF TAVERN ON S. KINGSHIGHWAY

Flees, Apparently Empty-Handed, After Firing at John F. Rippy—$3000 Found on Victim's Body.

(Pictures on Page 3A.)

John F. Rippy, operator of Rippy's Tavern, 3193 South Kingshighway, was shot and killed today by a holdup man in the bar.

The robber, who appeared to have no accomplices, fled through the front door. Police believe he did not obtain any loot, because more than $3000 was found in Rippy's clothing at City Hospital, where he was pronounced dead on arrival. He had been shot four times, once in the chest, as he grappled with his assailant.

Mrs. Earline Earls, 3737 Washington boulevard, the barmaid, said Rippy had just come in and had walked behind the bar to the cash register. Mrs. Earls assumed he had come from the Easton-Taylor Trust Co., where it was his custom to withdraw $3500 to $3800 to cash payroll checks on Fridays.

As Rippy reached the cash register, the robber walked in the front door. He said: "This is a holdup—don't move," she told police.

Disregarding the command, Rippy ran from behind the bar and grappled with the man. During the scuffle, about five shots were fired, one shattering a mirror behind the bar and others striking Rippy. Chairs and bar stools were turned over.

After the shooting, the robber ran out the front door. He did not get behind the bar. Mrs. Earls said she did not know whether he obtained any loot.

Mrs. Earls said the robber was about 35 years old and stocky built. She said he was wearing a light blue work cap with a visor. Police reports indicated he also was wearing a woman's silk stocking pulled over his head and face. No one saw whether he fled on foot or in an automobile.

A pistol which had not been fired was found in the dead man's clothing. He apparently had been unable to draw it.

A customer, Jewell A. Coleman, 7168 Lyndover place, Maplewood, was playing a juke box in the rear and said he did not witness the shooting. There was a cook in the rear of the establishment who also did not see the incident.

Rippy, 59 years old, lived at 4893 Kossuth avenue. He had operated a bar at Kingshighway and Page boulevard for many years and had moved to his present location less than a year ago. He had indicated to friends his intention of selling the place and entering the motel business in Florida.

SAYS SPUTNIK III HAS SHOWN FIERCE ELECTRON CURRENTS

LONDON, Oct. 3 (AP)—A Soviet professor said today Sputnik III had shown that electron currents buzzing around the upper atmosphere were much fiercer than expected—but that space travelers should still get through them.

"Energies up to 10,000 electron volts were recorded. . . . It was a complete surprise," said Prof. Valerian Krasovsky in an interview broadcast by Moscow radio.

He expressed disagreement with American theories that the currents emanated from the sun. Nor were they components of cosmic rays, the professor said. The intensity of these currents makes study of cosmic rays more difficult, Krasovsky told Tass new agency.

Mostly Sunny

Official forecast for St. Louis and vicinity: Cool and fair tonight; sunny with variable cloudiness and slowly rising temperatures tomorrow; low tonight in the mid 40s; high tomorrow near 70.

TEMPERATURES (Airport Readings)

1 a.m.	44
2 a.m.	43
3 a.m.	42
4 a.m.	43
5 a.m.	41
6 a.m.	40
7 a.m.	41
8 a.m.	44
9 a.m.	48
10 a.m.	54
11 a.m.	59
12 Noon	63
1 p.m.	66
2 p.m.	67
3 p.m.	69
4 p.m.	*69

*Unofficial.

Normal maximum this date 75; normal minimum 54.

Yesterday's high 64 at 4 p.m.; low 37 at 7 a.m.

Precipitation this year, 30.61 inches; normal, 29.19 inches.

(All weather data, including forecasts and temperatures, supplied by U.S. Weather Bureau.)

Missouri-Illinois forecasts Page 3A, Col. 1.
Weather map and weather in other cities, page 11C.

Sunset, 6:42 p.m.; sunrise (tomorrow), 7 a.m.

Stage of the Mississippi at St. Louis, 1.9 feet, a fall of 1.0; the Missouri at St. Charles, 13.3 feet, a fall of 0.4.

Plan for Merging City, County In Single Government Is Offered

3 Freeholders Suggest a Municipal County of St. Louis in Fifth Proposal to Be Submitted to Board.

A new single government to replace the present governments of St. Louis, St. Louis county and all county municipalities was proposed to the Metropolitan Board of Freeholders last night.

Authors of the plan, board chairman Charles F. Vatterott Jr., and Freeholders Richard D. Shewmaker and James S. McClellan, suggested the new governmental structure be named "The Municipal County of St. Louis."

The three freeholders also submitted an alternate and less ambitious plan for a metropolitan district authority to perform limited functions. But they emphasized their personal preference for the bolder "one government" proposal. A total of five plans now has been submitted to the board.

Under the proposed new central government, the City of St. Louis and the 97 municipalities in the county would become boroughs, and thus retain their identity. But they would not have power to tax. The Metropolitan Sewer District would be absorbed by the new government.

The plan provides for election of a mayor and legislative council on party tickets. The mayor would be elected by area-wide vote, and the councilmen by vote in districts to be established equitably without any effort being made to follow present municipal or county lines.

Shewmaker, who introduced the proposal, said it provides "a fresh start for the future."

"It does not create an additional layer of government," he said. "It is a plan which does not leave its most important part to future constitutional amendment, and which does not involve subjecting the county to the rule of the present governing authorities of the city.

"It does not involve anyone swallowing up anybody else."

Under the proposal, the offices of the mayor and Board of Aldermen in St. Louis, and those of the county supervisor and County Council would cease to exist when the new municipal county's officials were prepared to take over their duties. Similiarly, offices

Continued on Page 17, Col. 2.

FIVE-DAY FORECAST: GENERALLY FAIR WITH NORMAL TEMPERATURES

GENERALLY fair weather, with average seasonal temperatures, was predicted by the Weather Bureau in its five-day forecast issued today.

The forecast: Fair weather with variable cloudiness is expected in the St. Louis area for the next five days; a warming trend will begin tomorrow and will level off temperatures to seasonal normals; normal highs are in the mid 70s; normal lows are in the lower 50s.

GRINDER HUNT BECOMES GRIND FOR RUSSIAN

The New York Herald Tribune-Post-Dispatch Special Radio.

MOSCOW, Oct. 3—A Russian's continuing and dogged search for a kitchen meat grinder almost wrecked his marriage, he complained yesterday. He still is without the grinder.

He said his requests in several stores for a meat grinder were countered with attempts to saddle him with electric waffle irons. He said he had been stalking a meat grinder for months, from store to store and finally on up to the Moscow Trade Commission.

His wife, suspecting he might have been chasing other prey, threatened to divorce him, he said.

To prove he was interested only in kitchen appliances, the Russian enrolled his wife in the meat grinder hunt, but to no avail.

HAPPY WOMAN ONE WHO JUST LETS HERSELF GO

At Least Most Agree Taking Off Girdle at End of Day Is Great.

LONDON, Oct. 3 (AP)—What makes a woman happy? The question was posed at Britain's "Women of the Year" luncheon here yesterday.

"Marrying a fine man," said Lady Attlee, wife of Britain's former Labor prime minister.

"Giving and receiving," said ballerina Beryl Grey.

Hospital matron Marjorie Marriott thought "love of fellow men and women, work and the spirit of life." But most agreed with comedienne Joyce Grenfell—"taking off my girdle at the end of the day."

$3,938,554 TAX CLAIM ON ESTATE OF G. A. BUDER SR.

Value of Stock, and Transfer of Shares, Among Issues in Dispute.

By JAMES A. KEARNS JR.
A Staff Correspondent of the Post-Dispatch.

WASHINGTON, Oct. 3—The Government is attempting to collect an additional $3,938,554 in taxes against the estate of Gustavus A. Buder, St. Louis attorney, papers on file in United States Tax Court here revealed today.

Among the issues in dispute is the value of certain stock of the Pontiac Realty Co., a holding company for the Buder building at the northwest corner of Seventh and Market streets in St. Louis. Another dispute concerns transfers of stock in the Pontiac company made by Buder to his son, G. A. Buder Jr., which the Government contends was transferred in contemplation of death and hence was taxable to the estate.

Put at $991,754 in Return.

The estate tax return, filed after Buder's death April 14, 1954, values the net estate at $991,754. The Government contends the proper amount listed should be $7,563,199.

In arriving at the deficiency figure, the Government added $4,357,657 to the value of the estate and ruled out claimed deductions totaling $2,213,787. With the changes, the estate would be worth, for tax purposes, $6,571,444 more than set out in the return.

However, in a petition filed recently asking the Tax Court to determine that no deficiency exists, G. A. Buder Jr., executor of the estate, said:

"The extremely complex and involved facts and circumstances affecting the decedent's estate, including the pendency of numerous cases in which the estate is a party, are highly unusual and unprecedented.

"Such facts and circumstances rendered it impossible at the time the return was due and still render it impossible at the time of filing hereof, to

Continued on Page 5, Col. 1.

JOPLIN CASINO CLOSED DOWN IN HURRY AFTER BLAIR COMMENT

Experienced Observers Predict Gambling There Will Be at a Standstill Until 'Heat Goes Off.'

By ROY J. HARRIS
A Staff Correspondent of the Post-Dispatch.

JOPLIN, Mo., Oct. 3—Joplin's only big-time gambling house was closed suddenly last week after Gov. James T. Blair remarked at St. Louis that Joplin was one of the state's worst gambling spots, the Post-Dispatch was told today.

Gov. Blair made the remark when directing the Missouri Highway Patrol to knock out gambling, following Post-Dispatch disclosures about gambling in Jefferson county.

The gambling casino here was operated by Vern Wilder over his heavily-patronized restaurant and bar at 1216 Main street. Experienced observers predicted that gambling would be at a standstill in this southwest Missouri city until "the heat" generated by the Governor's remarks "goes off."

Wilder's, of course, has always been and off-and-on operation, but mostly on, according to informed citizens. Police say it is "off" whenever they visit the establishment.

It certainly was "off" yesterday when a large number of law enforcement officers from throughout the state gathered at the restaurant for an all-day session on traffic regulation. Joplin Chief of Police Roy Isgrig had charge of arrangements.

No Complaints Heard.

Isgrigg pointed out that Wilder "has one of the best restaurants in town." As for gambling upstairs, he said he had not had any complaints.

"That is, complaints by anybody who will make an affidavit that we can get a search warrant on," he added. "Without a search warrant there's just nothing we can do."

Isgrigg acknowledged he had heard rumors about Wilder's activities "for the 20 years I've been in the department," but that he personally had never seen gambling there.

"I went through the upstairs rooms a year or more ago, but all I saw was some pool tables," he said.

The chief said he had known about $400 in fines imposed last June 4 against Wilder and his asociate, Harry L. Hunt, on their pleas of guilty of keeping a gaming house. Isgrigg said he had nothing to do with that case, which was handled by Jasper county Sheriff George Hickam and Prosecuting Attorney William C. Myers Jr.

Court Records.

Records in the court of Magistrate Enos C. Currey show Wilder and Hunt were charged in informations last Feb. 7 on complaint of two Springfield men, George Turner and Roy Maples. Bond was set at $500 for each defendant, but they were released on their own recognizance.

Turner, operator of a Springfield motel, in a statement to Deputy Sheriff Fay B. Graves last Jan. 9, told of his experiences on several visits to Wilder's, as a result of which he wound up owing about $2000. On one visit, he said, he was accompanied by Maples, his brother-in-law.

He told of asking for Hunt at the restaurant and of being directed to the Southern Cigar Store next door, which provides access to the upstairs rooms. He said he identified himself

Continued on Page 4, Col. 5.

PRESIDENT ENTERS HOSPITAL FOR HIS ANNUAL CHECKUP

WASHINGTON, Oct. 3 (AP)—Smiling and jaunty, President Eisenhower entered Walter Reed Army Hospital today for a physical checkup. It is the annual going-over he has every fall.

Wearing a sporty houndstooth checked jacket and brown slacks, Mr. Eisenhower had a brisk "hello" and handshake for Maj. Gen. Leonard D. Heaton, commander of the Army medical center. He checked in at the wing where the X-ray department is housed.

An indication of his condition 12 days before his sixty-eighth birthday was that, after spending tonight in the big medical center, he expected to be playing golf by lunch time tomorrow. Persons closest to him expressed belief that his stamina and general condition have improved over the past year.

His doctors were highly satisfied with the results of his September vacation in Newport, R.I., and more than pleased about the President's current practice of playing golf three times a week when he is in Washington.

The doctors realize this frequency on the golf course leads to some criticism, but they say the value of the exercise far outweighs the complaints.

G.M. EMPLOYES REMAIN OFF JOBS HERE IN SPITE OF DETROIT ACCORD

Local UAW Grievances Keep 6000 Idle at 3 Plants — National Strike Ends After 12 Hours.

About 6000 General Motors Corp. workers at three St. Louis plants remained off their jobs today because of local grievances, despite a nationwide wage agreement reached at Detroit yesterday between the company and the United Auto Workers union

Local negotiations had ended at 10 a.m. yesterday and employes walked out in line with a national strike call following breakdown of talks at Detroit.

Twelve hours later, however, the Detroit negotiators reached agreement on a three-year contract and the strike was called off. UAW President Walter Reuther called on union branches throughout the country to settle local grievances as soon as possible so production lines could be started again.

A company spokesman said a resumption of talks was scheduled for this morning at the Chevrolet and Fisher Body divisions, 3809 Union boulevard, and for this afternoon at the Chevrolet parts depot at Hazelwood, St. Louis county.

Roy L. Hartzell, president of UAW Local 25, said local issues pertained to safety, health and job standards and some seniority matters. Solution of one problem, that of wage inequities as between plants, would depend in part on details of the agreement reached at Detroit.

Pickets remained outside the Chevrolet and Fisher Body plants, where there are 2400 and 3200 production workers, respectively, and the parts warehouse, which has 400 workers.

G.M., UAW AGREE ON NEW CONTRACT

DETROIT, Oct. 3 (AP)—General Motors and the United Auto Workers reached contract agreement last night after a 12-hour strike, but a return to work by 250,000 UAW members hinged on settlement of local plant grievances.

(United Press International said that this morning General Motors announced that all its plants were still shut down.)

UAW President Walter P. Reuther hailed the G.M. national agreement as "good for the nation, good for the UAW and good for G.M." but cautioned the G.M. workers at 126 plants in 71 cities were authorized to strike to back up local demands.

Both Reuther and G.M. Vice President Louis G. Seaton expressed hope the local grievances would be settled quickly so G.M. could get into full production of 1959 cars and trucks.

Reuther told the G.M. locals to press for speedy settlement of differences and to return to work as soon as they are settled.

Support for Locals.

In a telegram to G.M. locals, he said, "Local unions which continue on strike on local issues have the full support of the G.M. department and of the international union of the UAW."

A major complaint at local levels has been so-called wage inequities in G.M. plants — different pay for similarly classified jobs. The national agreement establishes a fund into which the company will pay half a cent hourly for each worker to narrow differences.

G.M., as Ford did last month, settled with the UAW after a short-lived strike called to back up union's demands.

The Ford settlement Sept. 17 came after a seven-hour strike. G.M. and the UAW got together

Continued on Page 5, Col. 1.

TRANS-ATLANTIC HYPNOSIS FAILS TO DETER SMOKER

ROCHESTER, Minn., Oct. 3 (AP)—Chain smoker Harold W. Scott listened raptly for six minutes yesterday while a London hypnotist tried to talk him out of the cigarette habit by trans-Atlantic telephone.

Five seconds after hanging up Scott was dragging on a cigarette.

Eleven reporters and photographers crammed into the 45-year-old Ventura (Calif.) typewriter repairman's small hotel room here to watch Scott submit to the widely-advertised hypnotic treatment.

At 2:25 p.m. Scott snuffed out a cigarette—he says he smokes three packs a day — and called Henry Blythe in England.

After six minutes the conversation was ended. Scott put down the phone, lit a cigarette and started puffing. He said he plans to make another call to Blythe.

U.S. EMBASSY IN FORMOSA SAYS NO MAJOR CHANGE HAS BEEN MADE IN POLICY

Israeli Officials in Capital

—UPI Telephoto.

ISRAELI FOREIGN MINISTER GOLDA MEIER and AMBASSADOR ABBA EBAN pause for word with reporters on arrival at the State Department yesterday for conference with Secretary of State Dulles. Mrs. Meier, in this country for the United Nations session, went to Washington for two days of conferences on Middle East problems.

ENVOY ASSURES CHIANG DULLES WILL NOT BOW TO REDS' FORCE

Nationalists Insist Quemoys Are First Line of Defense for America—Four MIGs Attack C-46.

TAIPEI, Formosa, Oct. 3 (UPI)—The United States embassy issued a formal statement today saying there had been no major change in United States Far Eastern policy. A Nationalist spokesman insisted the Quemoys were America's first line of defense in the Pacific.

The statement issued separately by the embassy and by Foreign Minister spokesman Kiang Yi-seng were designed to allay Nationalist fears of another Munich in the Formosa strait—charges made earlier by official Nationalist newspapers.

The embassy also confirmed that Ambassador Everett Drumright had relayed to the government a statement by Secretary of State John Foster Dulles affirming that the United States would not bow to Communist force in the Far East.

Envoy Calls on Chiang.

Drumright conferred with Generalissimo Chiang Kai-shek, Premier Chen Cheng and Foreign Minister Huang Shao-ku soon after receiving the Dulles message, a Nationalist spokesman said.

The statement made public by Dulles said the United States would not retreat under fire but it would not refuse to negotiate with the Chinese Communists if they agree to a cease-fire in the Formosa strait.

Foreign Ministry spokesman Kiang Lndicated Chiang had accepted the latest American statement of policy on the offshore islands.

Asked if Drumright had allayed Nationalist fears, Kiang said, "I think so."

Kiang gave newsmen a statement saying Drumright had met with Chiang "to reaffirm the consistent policy of the United States in support of the Republic of China and to assure President Chiang there has not been any change in that policy."

Diplomatic observers said the Foreign Ministry would never issue such a statement of "reassurance" unless Chiang accepted the latest American pledge.

Attack by Red Fighters.

Meanwhile, four Communist MIGs attacked a Nationalist C-46 plane while it was airdropping supplies to Quemoy island, the Defense Ministry announced. The supply plane crash-landed on Quemoy.

It was the first MIG attack against the Nationalist airdrop planes in three weeks of parachute operations aimed at breaking the Communist blockade.

Radio Peiping reported a Nationalist-Communist air battle over Quemoy but R. Adm. Liu Hoh-tu denied the report and said no Nationalist F-86 Sabre Jets were over the Quemoy islands at the time.

Liu said the radio operator and engineer aboard the supply plane were injured. The planes usually carry a pilot, copilot, navigator, radio operator and three or four crewmen to unload the supplies being parachuted.

(A Communist New China News Agency broadcast heard in Tokyo tonight claimed two Nationalist C-46 transports were shot down by Red air force interceptors this afternoon while they were airdropping supplies to Quemoy. The broadcast said one C-46 crashed on Quemoy and the other fell into the sea in the vicinity of the island).

Text of Announcement.

Today's embassy statement said:

"A United States embassy spokesman confirmed that a message was received from the Secretary, that it confirmed there was no change in the Secretary's position from his Sept. 25 speech and that the Secretary's message was discussed with high Chinese authorities yesterday.

"The message restated the United States position that we demand cessation of the Communist attack on the offshore islands and that we are not willing to retreat in the face of force."

Almost at the same time the Nationalist Foreign Ministry spokesman was meeting with newsmen elsewhere in Taipei.

Kiang, in response to a question, said the United States had not approached Nationalist China on the issue of withdrawing troops from the offshore islands.

Vice President Richard Nixon

Continued on Page 16, Col. 3.

BIGGEST TROUBLE FOR FRENCHMAN? C'EST LA FEMME

Copyright 1958, the London Observer.

PARIS, Oct. 3—Algeria, a new constitution, a shaky fiscal system, none of these is so distressing to French husbands as the feminine inroads on their traditional authority.

A survey published in Information Sociales, the monthly journal of the French Family Allowances Welfare Service, indicates French women may be taking emancipation too far.

Twenty-five per cent of all French husbands help with the washing-up, says the report, and the proportion increases the lower one goes down the social scale. Three per cent have reached the stage of having to ask their wives for help about the house.

Seventy-seven per cent of French manual workers, 61 per cent of office workers and 59 per cent of civil servants hand over all their wages to the wives and then ask for their pocket money.

Even if men still insist on wearing the pants, only one out of five are allowed to choose them.

All these defeats no doubt explain the fact that 32 per cent of French husbands habitually go to the local cafe in the evening without their wives. But there are signs that even this final refuge will one day surrender to the housewives, 14 per cent of whom have already taken to following their husbands to the cafe.

COMSTOCK LODED; WHISKY AND DICE FOR CORNERSTONE

CARSON CITY, Nev., Oct. 3 (AP)—The Silver Centennial Committee met in the Governor's office yesterday to decide what should be placed in the cornerstone of a monument to be dedicated at Virginia City Sunday to commemorate the 100th anniversary of the discovery of the Comstock Lode.

University Regent Roy Hardy had a long history of the lode. Other members had a piece of silver bullion, historical clippings and the usual miscellany found in cornerstone boxes.

Then came Lucius Beebe, publisher of the Virginia City Territorial Enterprise, with his offerings. They included a bottle of sourmash whisky, a deck of playing cards, some dice and a .38-caliber bullet.

"Why, you forgot keno tickets," said Miss Phyllis Walsh. She promptly got some from a numbers game in a nearby gambling hall.

LEBANESE ARMY FIRES ON MOBS, 3 CIVILIANS DEAD

12 Are Wounded as Falangists Continue Protests Against New Government.

BEIRUT, Lebanon, Oct. 3—(UPI) — The Lebanese army opened fire on mobs demonstrating against the new government last night and today. At least three civilians were reported killed and 12 wounded in the last 24 hours of violence here. The wounded included a woman.

United States forces were not involved in the street clashes.

The new fighting broke out just two days after the last United States Marine units sailed from Lebanon. Some 7500 United States Army troops remain in this country.

A United States spokesman said today that gradual air withdrawal of American troops is continuing with all available aircraft in use for the purpose.

Supporters of Chamoun.

The army fired on the crowds to try to crush efforts of supporters of ex-President Camille Chamoun to keep Beirut in turmoil.

Supporters of the old regime were angry at the appointment of former rebel leader Rashid Karami as Premier and his refusal to include pro-Chamoun ministers in his new cabinet.

Last night 1000 of them, led by the pro-Chamoun Christian Falangists, marched on the defense ministry. They ignored repeated commands to halt and the soldiers opened fire.

Three civilians were reported killed and five wounded in this clash.

This morning the demonstrators, 400 strong, were back on the streets. An army patrol backed by two armored cars and two tanks tried to tear down a Falangist barricade. The demonstrators fought back and again the army opened fire.

Seven More Wounded.

At least seven persons were reported wounded in this action.

At least three other major demonstrations broke out in the capital last night, and more were reported today.

In this morning's main demonstration, the 4000 pro-Chamoun demonstrators swarmed

Continued on Page 11, Col. 3.

'59 Cadillac Scratched in Test Of Parking, Bar Still Stands

A 1959 Cadillac that was tested for length in a downtown parking garage yesterday wound up with scratches on the chrome of the right rear fender. The garage stoutly reaffirmed its bar on that model today.

Earl Lindburg, general manager of Lindburg Cadillac Co., took the car to the Ninth street headquarters of City Auto Parks Co. for a trial run after reading about the prohibition. The vice president of the parking company, Wayne J. Stedelin, did the driving as Lindburg did the directing.

Stedelin said he scraped a post and Lindburg called out, "Hold it—you can't make it."

Lindburg, on the other hand, maintained today that he had proved his point—that the car would go up the ramp without touching. The scratching occurred after the car got up the ramp.

In the meantime, Detroit headquarters of the Cadillac division of General Motors heard about Stedelin's complaints that new Cadillacs are too long and too ornate and advised Lindburg and his company to say no more about it.

"We're not making any comment," a spokesman at Detroit said today. "After all, it's pretty silly."

IN SUNDAY'S ST. LOUIS POST-DISPATCH

Antique St. Louis-Made Autos
The Dorris, Moon and other cars once built in St. Louis recall memories of early motoring. Color photos by Jack Gould; text by Thomas Dempsey. PICTURES.

Hostility Toward U.S. Supreme Court
Nation's highest tribunal is being subjected to widespread criticism. Irving Dilliard of the Post-Dispatch staff discusses the causes and seriousness of the hostility. First of a series. EDITORIAL SECTION.

'Treasury Agent'
How "T-Men" battle smugglers, dope-peddlers, counterfeiters and bootleggers. First of a series of authentic stories. EVERYDAY MAGAZINE.

Gravois Creek Health Problem
Creek's polluted water—a menace to health and growth of south St. Louis County—would be eliminated by proposed trunk sewer. Photos by Arthur Witman. PICTURES.

FAUBUS KEEPING SCHOOLS CLOSED UNLESS U.S. OK'S PRIVATE SETUP

Arkansas Governor Says People Have Voted and Law States That Buildings Will Remain Shut.

LITTLE ROCK, Ark., Oct. 3 (UPI)—Gov. Orval E. Faubus said today that Little Rock's four high schools would stay closed all year unless the United States Government lets them be reopened as private, segregated schools.

Faubus said at a press conference that no one had urged him to give up his fight against integrated schools and there was no chance that he would reopen them segregated.

"The people have voted and the law states they will remain closed," he said.

He was asked whether he might defy the federal courts and 150 deputy United States marshals and try to reopen the schools segregated.

"There are many things that are possible," he said.

Faubus said the National Association for Advancement of Colored People may have to provide schooling for Negro high school students in Little Rock.

There are no present plans to establish Negro schools in a campaign by a corporation of white citizens to set up a system of private schools in private classrooms with contributed funds.

Faubus said he was supporting the new plan and it would succeed.

He was asked whether Congressman Brooks Hays (Dem.), Arkansas, asked him to give up the fight. Faubus said he did not choose to answer that question now.

But he said it is a "false premise" to think that a challenge of his school closing law, which a lawyer proposed to Court, was intended to give him a graceful way to re-open the schools.

The Eighth United States Court of Appeals last month temporarily restrained the School Board from turning the schools over to the private school corporation. The court will decide next Monday whether to make the order permanent.

MOVE FOR TEST OF FAUBUS LAW

© New York Times News Service

LITTLE ROCK, Ark., Oct. 3—A lawyer will ask the Arkansas Supreme Court to rule on the constitutionality of the law under which Gov. Orval E. Faubus blocked the opening of high schools here.

The lawyer, Kenneth C. Coffelt, said yesterday he would appeal a decision upholding the statute "as expeditiously as possible." The ruling was handed down Wednesday by Eugene R. Warren, special chancellor in the Pulaski (Little Rock) county civil court.

Coffelt filed the suit on the same day that Faubus invoked the law to prevent the schools from opening. The plaintiff is Mrs. Gertie Garrett, an avowed segregationist and the wife of a Little Rock fireman.

The lawyer was asked if a decision in favor of his client would not allow the Governor to acquiesce in the opening of the schools under the Supreme Court's order without violating his pledge to prevent forced desegregation.

"You'll have to draw your own conclusions on that," replied Coffelt.

Meanwhile, Bruce Bennett, state attorney general, called reporters to his office to announce what he called "the Southern plan for peace." The plan is a blueprint for shackling the National Association for the Advancement of Colored People.

In the plan Bennett called for:

1. Withdrawal by Congress of the association's tax exemption privileges.
2. Prosecution by Arkansas officials of lawyers and others who "file, assist, recruit or urge others to bring integration suits."
3. Arrest under vagrancy and inciting riot statutes of those entering a community "under suspicious circumstances and who appear to be attempting to divide our people."
4. Formation of "economic safety committees" to take reprisal against those who seek to make a community a target for the N.A.A.C.P.
5. Legislation prohibiting "the continuous bonus welfare payment for each illegitimate child." He contended that Negroes were using such funds to pay N.A.A.C.P. dues.
6. City ordinances designed to make "certain organizations" disclose their membership and financial records "so that every community can know who prospective trouble-makers are."

ROBBED OF $45,500 IN TRAP

LONDON, Oct. 3 (AP) — A masked gang fled with £16,250 ($45,500) yesterday after a decoy taxicab with one of the gang at the wheel drove two bank messengers into a trap.

The messengers, delivering the money from a branch of the Midland Bank to the head office, hailed the slowly cruising cab in a busy London market. They were driven to a deserted yard where four men seized the money bags and sped away.

Welcome for French Premier in Algeria

—Associated Press Radiophoto.

FRENCH PREMIER CHARLES DE GAULLE shakes hand thrust from crowd which gathered to welcome him on his arrival at Orleansville, Algeria, yesterday. Visit is the fourth De Gaulle has made to Algeria since he took office last June 1.

GROMYKO, LODGE CLASH IN U.N. ON MIDEAST CRISIS

By ALVIN H. GOLDSTEIN
A Staff Correspondent of the Post-Dispatch.

UNITED NATIONS, N. Y., Oct. 3—United Nations delegates were waiting today to see if Russia would move formally for an extensive U.N. General Assembly discussion of the Middle East situation. Soviet Foreign Minister Andrei A. Gromyko attacked the United States, Britain and U.N. Secretary General Dag Hammarskjold yesterday.

Gromyko accused American and British governments of resorting "to all sorts of pretexts" for delaying the withdrawal of United States forces from Lebanon and British troops from Jordan. He termed the report this week by Hammarskjold on the improved situation in the Middle East as "one-sided, incorrect and unobjective."

After Gromyko had declined to make clear at the request of the Assembly President whether he intended to introduce the question of the Hammarskjold report for inclusion on the Assembly docket, United States Delegate Henry Cabot Lodge angrily retorted that Gromyko's remarks were "both violent and untrue."

Cites U.S. Pullout.

Lodge hotly disputed the Soviet spokesman's accusation that the United States was "practicing obstruction" in the Middle East. He pointed out that three battalions of Marines already had been pulled out of Lebanon. He said the United States would "scrupulously live up to the U.N. resolution," urging expeditious removal of foreign forces from Lebanon and Jordan.

"We have not incited one Arab state against another," Lodge said, continuing his rebuttal. "We have no aim of creating provocation. Our aim is a peaceful world. If Soviet Communism did not keep the world stirred up all the time, we would have a peaceful world."

He added that Gromyko's words amounted to "abuse with a sinister, ulterior motice."

Prime Minister Walter Nash of New Zealand told delegates that Communist China must be represented at any debate in the U.N. on disarmament or halting nuclear weapons experiments. He agreed Red China must order a ceasefire in the Formosan Strait before the destiny of the off-shore islands of Quemoy and Matsu is determined.

ADMINISTRATION FOREIGN POLICY BAFFLES M'CORMACK

PENACOOK, N.H., Oct. 3 (AP)—House Majority Leader John W. McCormack (Dem.), Massachusetts, doesn't think much of the Eisenhower Administration's foreign policy.

"What is the foreign policy of the Eisenhower Administration?" McCormack asked at a Democratic rally last night.

"I don't know," he said, "and in my role I should be told."

"Frankly," McCormack added, "I don't think Eisenhower and Dulles know either."

De Gaulle Makes Plea for Peace In Algeria, Offers 5-Year Plan

CONSTANTINE, Algeria, Oct. 3 (AP)—Premier De Gaulle appealed today to the Algeria's rebels to halt their bloody insurrection and promised Algerians a new and better life—economically and politically.

But close ties with France must remain, he said.

De Gaulle charted a five-year program for bettering the living and working conditions of the 8,000,000 Moslems in Algeria. He promised them more and better jobs and housing, land distribution and greater educational opportunities.

He said elections will be held in Algeria within two months under the same conditions as in metropolitan France. He declared flatly:

"At least two thirds of these representatives must be Moslems."

Until now, political representation in Algeria has been heavily in favor of the 1,000,000 European residents of Algeria.

Speaking to 50,000 persons massed in a public square, De Gaulle appealed to the Algerian rebels whose insurrection is nearly four years old.

"Why kill? One should make life instead. Why destroy? The duty is to build. Why hate? One should instead co-operate.

"Stop these absurd combats and soon we will see hope bloom again everywhere on the land of Algeria. We will see the prisons empty and a future big enough for everybody—particularly for you yourselves—will open up."

De Gaulle's five-year program included:

Distribution of 625,000 acres of farm land to Moslem farmers.

At least 10 per cent of public jobs to go to Moslems.

Housing for 1,000,000 persons.

New Jobs for 400,000 persons.

A public works program.

Better educational opportunities for Moslems.

De Gaulle was speaking after a ringing vote of confidence in last Sunday's constitutional referendum. A heavy majority approved the constitution, even in Algeria, giving De Gaulle almost a free hand to take unilateral action to settle the rebellion.

He made no offer to meet the rebels demands for independence. De Gaulle did recognize "the separate personality" of Algeria, but said it must be tied always to metropolitan France.

The crowd that listened to De Gaulle was largely Moslem. Many came carrying banners saying "Vive De Gaulle" and little blue, white and red French flags issued by army psychological warfare units in Algeria.

As De Gaulle spoke in this city of eastern Algeria, troops and police were everywhere. Combat-ready paratroops ringed the speaker's stand and radio Jeeps patrolled all entrances to the area. Constantine, a city of about 100,000, is in the heart of a rebel-infested region.

BRITISH JET AIRLINER MAKES LONDON-NEW YORK FLIGHT

NEW YORK, Oct. 3 (UPI)—Britain's Comet IV jet airliner flew from London to New York yesterday on a pre-inaugural flight that the British hoped would lead soon to regular passenger flights across the Atlantic.

The airliner, with 56 passenger and crew, made the 3500-mile flight in eight hours, 54 minutes, not counting a stopover of more than an hour at Gander, Nfld. The average speed was a little less than 400 miles an hour. The plane bucked headwinds of 150 miles an hour during the flight.

British Overseas Airways Corp. has received landing permission from authorities in London, and is awaiting approval from the Port of New York Authority. It hopes to start service Oct. 17—10 days before Pan American World Airways is due to begin trans-Atlantic service to Paris with the Boeing 707 jet airliner.

REPORT IS FILED ON DIXON-YATES 'CONFLICT' CASE

Court Commissioner Assesses Claims, Does Not Rule on Contract's Validity.

By WILLIAM K. WYANT JR.
A Staff Correspondent of the Post-Dispatch.

WASHINGTON, Oct. 3—The United States Court of Claims had under advisement today a 183-page commissioner's report setting forth the facts in the controversial Dixon-Yates case but leaving the court to decide whether the power contract was invalid because of "conflict of interest."

The case involves a $3,534,778 claim brought by the Dixon-Yates syndicate in December 1955 to recover expenses allegedly spent or obligated in its contract with the Atomic Energy Commission to construct a power station at West Memphis, Ark.

Following extensive criticism by Democrats and proponents of the Tennessee Valley Authority, President Eisenhower ordered the contract canceled in July 1955. The Dixon-Yates group sued and the Government denied liability, asserting the contract was "unlawful."

The report by Commissioner Wilson Cowen assesses the validity of claims made by the Dixon-Yates group and relates in some detail the activities of Adolphe Wenzell, who was consultant to the Bureau of the Budget concerning the contract and also advised First Boston Corp., fiscal agent for Dixon-Yates.

Made Study of TVA.

Wenzell, it was recalled by Cowen, worked for the Bureau of the Budget from May through September of 1953, at which time he made a study of TVA. He was permitted to keep a copy of the report on condition that it would not be shown to anyone else, but Wenzell showed the document to George D. Woods, board chairman of First Boston, the report said.

Early in 1954 the Bureau of the Budget recalled Wenzell because of his study of TVA. By that time, the Eisenhower Administration had decided to make a contract with private utilities companies to meet expanding power needs of the Memphis area.

Cowen reported that Wenzell's second period with the Budget Bureau ended April 3, 1954, and that in the period he made 11 trips from New York to Washington and return. Although the Government had agreed to pay Wenzell's expenses, most of his bills were submitted to and paid by First Boston, Cowen said.

Had No Part In Negotiations.

The actual Dixon-Yates contract negotiations took place later in 1954, and Cowen said: "Wenzell did not participate in any of the negotiating sessions, and there is no evidence that he consulted with or advised any of the sponsors' representatives or any Government representatives during the period of negotiation."

On the conflict of interest question, Cowen said Wenzell performed no services for the Budget Bureau after April 3 and that during the period of his service Wenzell "did not consider that he was advising parties whose interests were in conflict."

"He did not feel that by his meetings and telephone conversations with representatives of the sponsors (the Dixon-Yates group), by obtaining and giving to them First Boston's opinion of the cost of interest . . . and by engaging in other activities . . . he was giving advice and assistance to parties whose interests were different from those of the Budget Bureau because he felt that the sponsors' interests and the Government's interests in all of these matters were common."

Court to Rule.

Cowen's report was submitted for the consideration of the five-member Court of Claims, which will study the facts set forth and make whatever determination it sees fit.

Concerning damages, Cowen informed the court that seven concerns involved in the original Dixon-Yates petition had withdrawn claims totaling $1,468,352. The petition was brought by Mississippi Valley Generating Co., owned by Middle South Utilities, Inc., and the Southern Co.

Edgar H. Dixon was involved in the case as president of Southern and Eugene A. Yates as chairman of the board for Southern. Dixon became president of M.V.G. when it was organized to build the plant.

In Cowen's report, the Government's possible liability to four New York law firms involved in the Dixon-Yates case was put at about $430,000. This included firms and individual claims as follows:

Cahill, Gordon, Reindel & Ohl, $246,198; Winthrop, Stimson, Putnam & Roberts, $108,128; Willkie, Owen, Farr, Gallagher & Walton, $75,787, and Milbank, Tweed, Hope & Hadley, $15,000.

Cowen reported that three eminent members of the New York Bar had testified as expert witnesses that the legal fees claimed by the four firms were fair and reasonable. He said the fees, on an hourly basis, averaged less than $40 an hour.

Eisenhower Planning Vigorous Leadership Role in Campaign

No Limit on Time or Number of Speeches He Will Make This Month, Alcorn Says.

WASHINGTON, Oct. 3 (AP)—President Eisenhower apparently is going to take a bigger leadership role in the 1958 campaign than in any previous politicking.

Republican National Chairman Meade Alcorn told reporters today no limit has been placed on the time or number of speeches the President will put into this year's electioneering. Asked whether the Chief Executive is putting more leadership into this campaign than into any other political effort, Alcorn replied: "I think that is a very fair conclusion."

Sor far Mr. Eisenhower's announced political activities will take him on a trip to Iowa, Colorado, California and Illinois from Oct. 17 to Oct. 22. Alcorn, who conferred today with the Chief Executive about additional participation, said there probably will be further presidential activity in the East, but it will not be limited to that area. Also, he said, there probably will be one or more nation-wide television appearances for Mr. Eisenhower.

Alcorn said he reported to the President that Republican leaders over the country have received enthusiastically the President's press conference statement Wednesday attacking party apathy. He said the statement had done a lot of good.

He said they discussed additional campaign maneuvers and: "It does appear the President is going to take a very active and a very aggressive part in the campaign."

The two top Republicans also discussed a forthcoming G.O.P. strategy conference set for Monday at the White House. One thing that will come up, he said, is campaign strategy about issues which ought to be emphasized — "those that appear to be closest to people's hearts and minds."

In recent weeks, the Democrats have shifted four or five times, Alcorn said, on what they name as the principal issues. First, he said, it was defense, then jobs, then inflation and now he reads this morning it is Quemoy and Matsu.

If the Democrats want to go to the mat on the latter, the G.O.P. chairman said, "certainly we will meet them."

SECRECY LIFTED ON MOST PRE-'46 PENTAGON FILES

Millions of Outdated Documents Affected—Some Date Back to Word War I.

WASHINGTON, Oct. 3 (AP)—The Pentagon ordered declassification yesterday of almost all military documents stamped top secret, secret and confidential before Jan. 1, 1946. Some date back to World War I or before. Many millions of documents are affected.

The declassification order was signed by Secretary of Defense Neil McElroy last Saturday, it was learned, and was announced today.

The order takes a preliminary jab also at the continuing accumulation of classified papers. It orders the automatic downgrading, after a period of years, of documents labeled top secret.

Left for future action is a time-phased schedule that will remove all grades of secrecy from documents after they have been stored for a given number of years.

War Plans Exempt.

Specifically exempted from the mass declassification order are papers detailing United States and Allied war plans and almost everything connected with intelligence and counter-intelligence.

Personnel and medical records also were excluded because their confidential nature is covered by numerous regulations, laws and customs that normally prevent the invasion of personal privacy.

No one knows how many papers have been tied up in security red tape. The estimates run into many hundreds of millions.

They include an estimated 1,376,633 cubic feet of papers stored in 127,466 steel cabinets in military records centers, holding areas and the national archives.

Many Other Documents.

These are the identifiable documents that the Pentagon can put its hands on. There are a lot more. The universities and some 23,000 industrial plants hold many still-classified papers from World War II.

Behind the directive lies 18 months of work by retired V. Adm. John M. Hoskins and his small staff, set up for the purpose by then Secretary of Defense Charles E. Wilson.

After sizing up the problem, Hoskins decided on a mass attack. He found that individual services and units had tried before to reduce the size and flow of classified material but that most of these efforts had ended in frustration because of the magnitude of the task.

PROSPECTIVE BRIDES
We suggest you register your Silver, China and Glassware selections with us.
Hess + Culbertson
JEWELRY CO. OLIVE at HIGH • WESTROADS CENTER

Lane Bryant
Westroads
Clayton Rd. & Brentwood Blvd.
Open Mon., Thurs. & Fri. 'Til 9:30 P.M.

We Welcome Small Trusts and Estates
ST. LOUIS UNION TRUST CO.
BROADWAY AND LOCUST

3 HOUR SERVICE at our 6 Plant Stores
6-Hr. Service at Branches
Call for store near you PL. 2-8500
hampton CLEANERS

SAVE $500
CURRENT DIVIDEND 4%
Savings insured to $10,000
MAKE THIS YOUR GOAL
NORTHWESTERN
SAVINGS AND LOAN ASSOCIATION
5508 NAT. BRIDGE EV. 2-5336
St. Louis 20, Mo.

Only a few more days
Werner-Hilton's
39th Anniversary
Sale
Suits & Topcoats
WERNER-HILTON
706 Washington
5966 Easton

Specials • One-of-a-kind • Floor Samples • Slightly Marred
All being sold at or below normal wholesale cost. While they last!

BEDROOM
Reg. $479.50 Heritage Henredon Colonial cherry wood 60-inch double dresser, framed mirror, tall chest-on-chest, and low poster bed. Complete — $379.00

DINING ROOM
Reg. $712.00 Drexel Trade Winds is a blend of Eastern and contemporary in a mellow finish; 48-inch breakfront china, 54-inch buffet, 38"x56" extension table, 2 arm and 4 side chairs. 9 pieces, complete — $532.00

LIVING ROOM
Reg. $279.95 modern sofa and matching lounge chair, beautifully designed. Covered in beige nylon-viscose fabric. 2 pieces — $119.95

SECTIONAL SOFA
Reg. $399.95 sectional sofa, 3 large units; curved center and 2 arm ends, Nylon viscose fabric "Charcoal. Solid foam rubber reversible cushions. Complete — $229.95

ODD SOFA
Reg. $289.95 contemporary 100-inch sofa, solid foam rubber reversible cushions with zippers, kick pleat; choice of 3 colors. "Scotchgard" fabric — $165.00

LOVE SEAT
Reg. $199.95 French provincial love seat, a show piece; foam rubber tufted seat and attached pillow back; beige tapestry — $127.00

43 Years of Honest and Fair Dealing
FAIR "MERCANTILE CO. FURNITURE"

CHAIRS
Reg. $44.95 swivel television chairs, covered in factory selected living room covers, all high priced fabrics. Your choice, all at ½ price — $22.50

SLEEPER SOFA
Reg. $319.95 genuine Hide-A-Way advertised in Life; foam rubber reversible cushions. Nylon Viscose fabric. Opens into a fine inner-spring mattress bed, which sleeps 2 persons. 5-year guarantee; ½ price — $169.50

RUGS
Reg. $95.00 value rug and rug pad, 9x12-ft. extra heavy quality, leaf and floral design. ½ OFF $47.50 both rugs and pad

BROADLOOM CARPET
Our entire stock of broadloom remnants wool, viscose, wool and nylon, etc. Patterns of high pile needlepoint, sculptured and tweeds.
Up to $6.95 value (smaller size pieces) — $1.85 sq. yd.
Up to $9.95 value (smaller and medium size pieces), — $3.85 sq. yd.
Up to $12.95 value (remnants up to 60 sq. yd. pieces), — $5.49 sq. yd.

STUDIO
Reg. $129.95 Englander "Hi-Riser." Can be used as couch during the day and makes 2 inner-spring mattress beds at night — $69.95

BREAKFAST SET
Reg. $89.95 chromium extension table with mother of pearl formica top and 4 plastic chairs; 5 pieces — $39.95

REFRIGERATOR
Reg. $369.95 Admiral 14 cu. ft., 2 doors, freezer on bottom, automatic defrost top, square line design, on rolls on base. "Imperial Dual Temp" — $326.00*

FREEZER
Reg. $379.95 Philco 14 cu. ft. upright, square lines, shelves in door, slide out basket, lock and 3-year food protection plan; 5 year guarantee — $279.95*

AUTOMATIC WASHER
Reg. $359.95 Whirlpool "Supreme" with suds saver, lint filter, 3 water temperatures, and various water levels — $249.95*

DRYER
Reg. $199.95 Hamilton gas dryer, latest model. — $158.00*

AIR CONDITIONER
Reg. $279.95 G.E. 1-ton Thinline, 115 volt, 9400 B.T.U.'s — $169.95*

TELEVISION
Reg. $339.95 G.E. 21-inch mahogany console, swivel base, 3 speakers — $199.95*

GAS RANGE
Reg. $339.95 Magic Chef with griddle on top and a porcelain lid cover over it, glass window in oven door; very de luxe — $129.95*

ELECTRIC RANGE
Reg. $329.95 G.E., very de luxe, 30 inches wide, chromium lined oven door which removes for easy cleaning, piano key push-buttons — $199.95*

GAS SPACE HEATER
Reg. $199.95 Magic Chef 70,000 B.T.U. with safety control and thermostat and blower; ½ price — $99.95*

*Due to very low prices on appliances it will be necessary to make a small charge for installation and warranty.

Phone PR. 1-8500
5257 SHAW Corner Edwards St.
4 Blocks West of Kingshighway. Lafayette Bus Stops at Door
Convenient Terms Can Be Arranged
OPEN EVERY NIGHT
Free Parking Across the Street

RIPLEY?
...Naturally!

Give yourself a clothing break at Ripley

Add life to your wardrobe . . . extra dollars to your clothing budget. Enjoy the luxury of $100 worsteds . . . tailored to perfection . . . for only $46.95. The price . . . the style . . . the quality . . . all prove it's smart to shop Ripley . . . Naturally!

All wool worsteds 46.95 in new fall patterns
ALTERATIONS FREE
Charge it... take 6 months to pay!

Ripley
TAILOR-MADE CLOTHES FOR MEN & BOYS
DOWNTOWN: 8th & Washington • Mon., Thurs. till 9
MAPLEWOOD: 7355 Manchester • WELLSTON: 6301 Easton Ave.
Open Mon., Thurs., Fri. & Sat. Till 9

FEDERAL AGENTS TRACE INTEREST OF GAMBLER IN GORMAN FIRM

Seek to Learn Whether "Buster" Wortman Associate Robert Phelps Actually Is Agent for Another.

Government investigators are seeking to determine whether gambler Robert Phelps, listed in company records as one of the incorporators of the Stephen Gorman Bricklaying Co., actually represented someone else, the Post-Dispatch was told today.

A determined effort to learn the identity of the interests Phelps may have represented failed to produce any conclusive evidence. Treasury agents have asked witnesses whether Phelps's one-third interest was held by him for either Frank (Buster) Wortman, East Side rackets boss, or Leo F. Havey, boss of the St. Louis Bricklayers Union.

Both Refuse to Answer.

Both Phelps and Wortman have refused to answer questions relating to possible financial interests in the Gorman company. Gorman resisted interrogation by a federal grand jury at East St. Louis and finally was directed by United States District Judge William G. Juergens to answer certain questions.

Havey, who has been investigated by federal authorities here, has denied having any interest in Gorman's firm. Rival subcontractors complain that the bricklayers' union assigns its most efficient workmen to jobs handled by Gorman and the Midwest Bricklayers Construction Co., Inc., a firm in which Havey's wife has an interest.

Phelps, a former employe of Wortman gambling casinos, was one of 12 Wortman associates found by Treasury agents on Gorman payrolls. He collected $7347 from jobs in St. Louis and on the East Side.

Records show that Phelp's name appeared on the Gorman company's incorporation papers Nov. 26, 1946, as a holder of 250 shares of $100 par value stock. The other stockholders were Gorman and Horace B. Deal, each holding 250 shares.

Prospered from Start.

The Gorman Co., which has headquarters at 4200 Clayton avenue, prospered from the start. But records indicate Phelps sold his stock to Gorman after only two years, leaving only Gorman and Deal as stockholders. Deal sold out to Gorman in 1954.

The Internal Revenue Service has filed suit in United States Tax Court at Washington seeking to collect $63,148 from Gorman in additional taxes and income. The suit is based on Gorman's purchase of Deal's stock.

In its suit, the Government said Gorman paid $15,336 on a reported income of $33,349 in 1954. The suit contended he had an unreported income of $77,386 on which an additional $59,322 should have been paid.

The major issue is the payment by Gorman of $67,500 for Deal's interest. In an answer contesting the suit, Gorman contended that the sale was an "arm's length transaction" in which the firm paid the amount and placed the stock in the company's treasury.

The transaction was negotiated by Gorman's attorney, Daniel P. Reardon, the answer stated.

Gorman contended the stock was purchased for the benefit of the company and "in furtherance of legitimate corporation purposes." He denied that he received any income from the deal.

Affairs of the Gorman company, which have been drawn into a federal investigation of Wortman, were also aired last July by the Senate Labor Rackets Investigating Committee. Wortman, called as a witness, refused to answer questions about his possible association with the firm on ground that he might incriminate himself.

Robert F. Kennedy, chief counsel for the committee, charged that Wortman had "assisted" Gorman in getting almost a monopoly on public housing project work in the St. Louis area.

HIT AND KILLED BY TRUCK IN FRONT OF HIS OFFICE

Henry Ray, a sales engineer for Grinnell Company Inc. of 1615 South Kingshighway, was struck by a truck and killed today on a service drive in front of the firm's offices.

Charles Buchanan, operator of the truck, said he was driving away from a loading dock and did not know he had struck Ray. Ray apparently had just left his office and was walking to his automobile, police said. He was pronounced dead on arrival at Barnes Hospital.

He lived at 4344 Laclede venue. Buchanan lives at 4124 Chouteau avenue.

Missouri-Illinois Forecasts

Missouri: Variable cloudiness in south and mostly fair in north tonight and tomorrow; slightly warmer tomorrow; low tonight in 40s; high tomorrow near 70.

Illinois: Generally fair tonight and tomorrow; not so cool in most sections tonight; mild tomorrow; low tonight 44 to 52; high tomorrow 67 to 74.

Holdup Victim, Witness

JOHN F. RIPPY, tavern operator who was shot and killed by robber today.

MRS. EARLINE EARLS, bar maid who saw the shooting.

OWNER ARRESTED IN GAMBLING RAID ON COUNTY HOME

St. Louis county police raided a home in Lemay today and arrested Anton Saake, former tavern operator, on suspicion of operating a handbook.

Armed with a search warrant, five officers walked into the basement of Saake's home at 412 Lemay Ferry road and found him taking telephone bets on horseraces, they reported.

Betting tabs, football cards, sweepstake tickets and $400 in cash were confiscated. Police reported they remained there for more than an hour, answering the telephone and taking bets ranging as high as $150.

Information developed by Patrolman Donald Barth and Sgt. William Owens led to the raid. Barth reported overhearing telephone callers place bets with Saake.

BIG-STORE SALES IN DOLLARS DOWN 1 PCT. FOR WEEK

Dollar volume of department store sales in the St. Louis area for the week ended last Saturday was 1 per cent below the level for the corresponding week last year, the Federal Reserve Bank of St. Louis reported today.

The decline in the St. Louis area was the same as that in the entire Eighth Federal Reserve District for the week.

Cumulative sales in the district for the period Jan. 1 through Sept. 27 continued to lag 2 per cent below the 1957 level, the bank said.

Department store sales across the nation last week were 2 per cent lower than sales in the corresponding week last year, the Federal Reserve Board in Washington reported.

3410 JOBLESS CLAIMS FILED IN WEEK, A DROP OF 347

A total of 3410 initial claims for unemployment insurance were filed this week with the Missouri Division of Employment security, Charles G. DeLargy, St. Louis office manager, announced today. This was a decline of 347 claims from the number filed last week.

There also was a sharp reduction in continuing claims due to resumption of work in the automobile industry. A total of 14,665 cintinuing claims were processed this week, compared with 18,848 last week.

The number of continuing claims for insurance was the lowest on file in the St. Louis office since the week of Dec. 14 last year when 12,350 were processed.

MISSISSIPPI VALLEY STOCK YARDS STRIKE HALTS SALE

Sale of cattle, hogs and sheep was halted today at Mississippi Valley Stock Yards, 61 Angelica street, when workers who count, weigh and feed the livestock went on strike.

They are members of Local 545, Butchers, Sausage Workers & Packing House Employes union. John Stadelman, secretary-treasurer of the local, said there are 23 members of the union employed there, and that they have been negotiating for a new contract to replace one which has expired.

William Green, company spokesman, said the workers walked off their pobs and set up picket lines at 8 a.m. The yards were filled with livestock, with an added number there for a sale scheduled for 10:30 a.m., Green said.

PART OF LACKLAND ROAD TO BE CLOSED FOR 2 WEEKS

A section of Lackland road from Schuetz road to Lindbergh boulevard will be closed Monday to permit replacement of a narrow wooden bridge over Fee Fee creek, about one-third mile east of Schuetz, John J. Leslie, county highway engineer, announced today.

Leslie said the one and one-third miles section of Lackland will be closed for about two weeks. The new bridge will be a pre-cast, pre-stressed concrete structure.

It will widen the roadway from 16 feet to 24 feet and will provide an asphaltic concrete surface.

FINAL RUNS SET FOR GULF COAST REBEL TRAINS

Special to the Post Dispatch.

MOBILE, Ala., Oct. 3 — The Gulf Coast Rebels, passenger trains of the Gulf, Mobile and Ohio Railroad, will start their last runs between St. Louis and Mobile Oct. 13, the railroad announced today.

Steadily declining business was the reason given by Chairman F. M. Hicks, who cited losses which have been amounting to $4500 a day. A changing national trend to the automobile is behind it, he said.

The last of three state commissions to give its approval was that of Alabama, which acted last Friday. Public hearings were held also in Illinois and Tennessee, and none was necessary in Missouri, Kentucky and Mississippi.

The last train out of Mobile will leave at 3:15 p.m. Oct. 13 and get to St. Louis at 8:15 the next morning. The last one from St. Louis will leave at 6 p.m. and arrive in Mobile at 10:55 a.m.

ST. LOUIS REPRESENTATION ON PSC URGED BY KRAH

St. Louis representation on the Missouri Public Service Commission was urged last night by Mel Krah, Republican nominee for State Senator in the Second District. He said this would insure St. Louisans' interests being taken into account when public utilities' rate increases are under consideration.

Speaking at a meeting of the Ninth Ward Good Government Club at Concordia Turners' Hall, 1301 Arsenal street, Krah said that the St. Louis Public Service Co. has received 12 fare increases since 1946. He said there "is a good chance" the interests of St. Louisans "were not taken sufficiently into account" because the city has no representation on the Commission.

Krah said that, if elected, he will fight for St. Louis representation on the Commission.

Save 25% to 50% at Nettie's
FUNERAL FLOWER ARRANGEMENTS $5.00 UP
PHONE PR. 1-9600
NETTIE'S Flower Garden 3801 S. Grand at Chippewa
Open Weekdays 8 A.M. 'til 6 P.M.

PLAZA HOUSING FINANCING NOW IN FINAL STAGE

FNMA to Purchase $2,505,600 Mortgage on First of Six Apartment Buildings.

Arrangements for financing the Plaza housing project entered the final stage today after the Federal National Mortgage Association arranged to purchase a $2,505,600 mortgage on the first of six apartment buildings to be erected by the Urban Redevelopment Corp. of St. Louis.

The mortgage is to bear 4¼ per cent interest and to be paid off in 39 years and three months.

The next step is to complete legal documents required for FHA insurance on a construction loan. This will clear the way for a start on construction.

A group of five banks has arranged to finance construction by providing $14,000,000 in short-term loans. The lending agencies are:

Manufacturers Trust of New York, $6,600,000; Mercantile Trust Co., $3,850,000; First National Bank in St. Louis, $2,350,000; Boatmen's National Bank, $650,000; Bank of St. Louis, $550,000.

The first Plaza building, which will contain 208 apartments, is to be erected on the west side of Fifteenth street between Pine and Chestnut. The Urban Redevelopment Corp. hopes to start construction soon.

The corporation, organized by a group of civic and business leaders to combat blight in the heart of the city, will put up 1090 apartments for middle-income tenants. It has arranged to pay $920,000 for the site, five and one-half blocks bought up and cleared by the city's Land Clearance for Redevelopment Authority.

TELEPHONE CO. REINSTATES 14 SUSPENDED WORKERS

Fourteen telephone installation employes of Southwestern Bell Telephone Co. were reinstated by the firm yesterday following their suspension Wednesday.

They had refused to work overtime when requested, a spokesman for the firm said. "The men were protesting the actions of a supervisor and they had good personal reasons for not working," Frank P. Lonergan, assistant director of District Six of the Communications Workers of America, said.

It has been company policy that an employe will not be required to work overtime if there are personal reasons, it was stated. The men are members of Local 6320 of the CWA.

MAN WHO WAS HIT BY AUTO AT BROADWAY, NAGEL DIES

John C. Messmer, 70 years old, died at City Hospital last night of injuries suffered Sept. 22 when he was struck by an automobile as he was walking across South Broadway at Nagel avenue.

The driver, Lloyd Harter, vice president of Hardboard Fabricators, Inc., told police he was driving east in Nagel and was making a left turn when Messmer suddenly walked in front of his car. Messmer suffered a broken hip and other fractures.

WE'RE READY FOR COLLEGE . . . ARE YOU?
Wolff's bring you the latest in Natural Shoulder Styling from our New England Shop selection.
THE WOLFF'S STORE

PLASTIC HOOLA HOOPS
Assorted Colors
24"-30"-36"
67c EACH
15" hand and finger hoops 3 for . . . 77c
St. Louis · East St. Louis
Belleville · Alton
W. T. GRANT CO.

CLIFFORD JONES URGES BI-STATE ACTION AT ONCE

Legislator Believes Compromise Must Be Found to Make Agency Effective.

The Missouri and Illinois Legislatures must find "an area of compromise" to wipe out legislative differences that are hobbling the Missouri-Illinois Bi-State Development Agency, State Representative A. Clifford Jones of Clayton said today.

"Work has to be done right now so that identical enabling legislation can be adopted by both legislatures," he asserted. The Missouri Legislature last April threw the Missouri law out of conformity with the Illinois act, thereby restricting the agency's effectiveness.

Jones's remarks were made at a hearing conducted at the county courthouse in Clayton by an interim committee on local governnemt of the Missouri Legislature. Jones also discussed legislation that was recommended recently by a committee of which he was a member. The committee proposed a number of broad changes affecting the powers of the government of St. Louis county and communities in the county.

Only Personal Views.

Emphasizing that his remarks concerning the Bi-State Agency reflected only his personal views, Jones said he felt representatives of the Missouri and Illinois Legislatures and the agency should meet quickly to seek agreement on legislation mutually acceptable to all parties concerned.

Jones, Republican candidate for election as supervisor of St. Louis county in the general election next month, declared: "The Bi-State Agency is tremendously important to the county as well as to the City of St. Louis."

He pointed out that the action of the Missouri Legislature in refusing to adopt a "secondary compact" identical with one adopted by Illinois in 1953 prevented the agency from proceeding with plans for development of an industrial park at Columbia Bottoms.

Turning to other matters on which he said the county needs state enabling legislation, Jones recommended authority be given to the county to submit to voters a proposal for adoption of the Missouri non-partisan court plan. Candidates for the circuit court and probate court benches in the county now seek election as candidates of political parties.

He also called for "authorization to allow us to limit the number of magistrates we have. If we don't set a limit, we will eventually be in the same situation as St. Louis, where there are 10 magistrates with nothing to do."

Comment on Survey.

He said he wanted to call to the committee's attention recommendations contained in the recent report of the Metropolitan St. Louis Survey concerning organization and financing of school districts in the county.

"This is outside the province of the county government," he noted, "but I think the committee should be aware of these recommendations because the county school board may submit some proposals to it." He called the Survey's proposal for a uniform basic rate in all county school districts "a good one," pointing out that supplementary rates could be levied by individual districts.

In discussing recommendations made by the Committee on Municipalities and Services in St. Louis county, of which he was secretary, Jones stressed matters that would require enactment of enabling state legislation.

Among these were proposals that the county be authorized to make tax refunds to communities meeting minimum standards of police protection; communities be required to notify the county Planning Commission of changes in its zoning or municipal planning.

Other proposals would provide county, and authority to regulate traffic on "through highways" within municipalities; clarification of the county's authority to make electrical inspections in municipalities contracting for such service, and greater authority for the County Council in submitting to voters proposals for consolidation or establishment of municipalities and fire districts.

Money Available FOR HOME LOANS
NORTHWESTERN
SAVINGS AND LOAN ASSOCIATION
5508 NAT. BRIDGE EV. 2-5336
St. Louis 26, Mo.

$122,000 Fund to Be Requested For Neighborhood Rehabilitation

Mayor Says Aldermen Will Be Asked to Make First Appropriation From 1955 Bond Funds.

A bill to appropriate $122,000 from 1955 bond issue funds for neighborhood rehabilitation work will be introduced in the Board of Aldermen when it reconvenes next Friday, the Mayor's office announced today.

The proposed appropriation will be the first from the $4,000,000 provided for neighborhood rehabilitation in the $110,000,000 public improvement program authorized three years ago.

The improvement program outlined by the Citizens Bond Issue Supervisory Committee contemplated spending about $250,000 for neighborhood improvement work this year. Only $122,000 is being asked for at this time.

The requested appropriation will be spent for completing work in the West End rehabilitation area and for work in the Compton-Eads and Fountain Park areas of the city.

Inspection work, preliminary to actual rehabilitation activity, has been under way in the West End area for more than a year. About a fourth of the 7000 dwelling units in the area, bounded by Union, Hodiamont and Page avenues and Delmar boulevard, have been studied.

The Compton-Eads area is bounded by Jefferson avenue, Grand boulevard, Park avenue and Russell boulevard. It contains 4100 dwelling units. The Fountain Park area, with 3500 dwelling units, is bounded by Kingshighway and Delmar boulevard, Newstead and Easton avenues.

The rehabilitation work consists of detailed inspections to insure conformity with sanitation, zoning and housing ordinances and encouraging property owners to make improvements to stop the spread of blight in the neighborhoods. The city, in turn, helps make the neighborhoods more attractive by repairing streets and alleys and by the installation of additional park, playground and other recreational facilities, where the need is indicated.

TAVERN IN WHICH TWO WERE KILLED BECOMES CHURCH

The Melody Inn at 714 McCambridge avenue, East Madison, Ill., where two murders have occurred in the last six years, will become the scene of religious services Sunday. Members of the Temple Baptist Church begin worshiping there then.

Formerly known as the Hi-Ho Club, the tavern has been closed since June 3, when John S. Cavanaugh, a 22-year-old St. Louis machine operator, was shot to death there. Jack Kelly, hoodlum operator of the night spot, was murdered there in 1952.

The 86 members of the church have leased the building for six months, with an option to buy. They have been holding services in the homes of members. The Rev. Paul Washburn, formerly pastor of the First Baptist Church in Madison, is pastor.

The dance floor of the tavern will be used as the church auditorium. Sunday school will convene in a room used for gambling in the past.

$625 STOLEN FROM HOME

Bernard Brundies, 6155 Lucille avenue, reported to police last night that a burglar broke into his home when he was away for two hours and stole $625 from a closet shelf. Entry was gained through a basement window and by forcing a door at the top of the stairs.

ESCAPING SUSPECT SHOT BY POLICEMAN

Fled as Officers Sought to Question Him—Two Companions Held.

Simmie Graves, a laborer living in the 2300 block of Rutger street, was shot in the left shoulder early today as he ran from a policeman in an alley off Ranken avenue near Laclede avenue.

The policeman, Patrolman Harrison Williams, and his cruising-car companion, Patrolman Julian Boyd, had sought to question Graves and two others when they were found driving the wrong way in Lawton boulevard shortly after 2:30 a.m.

The car was going west, and Lawton traffic is eastbound only at that time. On seeing the police car, Graves speeded up and the officers gave chase.

At the alley off Ranken, the fugitive machine crashed into a block of concrete, and Graves ran into an areaway. Williams caught him and they grappled. Graves broke away, and the officer shot him with his service revolver, the policeman said.

Patrolman Boyd had arrested the others. They gave their names as Claude Felton, of the 1200 block of Missouri avenue, and Sam Townsend, 1300 block of Armstrong avenue.

The car fitted the description of one stolen last night in the 2300 block of Papin street.

OVERLAND JUDGE IS FOUND SHOT; CONDITION SERIOUS

Overland Police Judge Harry R. Turner was reported in serious condition at St. Louis County Hospital today after he was found shot in the head last night at his home, 9208 Wabaday avenue, Overland.

Mrs. Turner told police her husband called to her from a basement office in their home and a short time later she heard a shot. She ran to a neighbor's home, and returned to find him in the office with a revolver between his feet.

Physicians said Turner suffered a fractured skull, but the bullet did not penetrate his head. His wife said he had been under the care of a physician for about a year, and had been despondent about his health recently.

RUSSIAN ROULETTE FATAL

Albert Taylor, 16 North Garrison avenue, shot and killed himself in the presence of three friends last night as they were drinking in the kitchen of his home, police reported.

Police were told that Taylor, a 25-year-old laborer, suggested a round of Russian roulette and placed two cartridges in a revolver. He snapped it twice at one of the others without result, and the third time he put a bullet into his own head.

TODAY ON CHANNEL 5
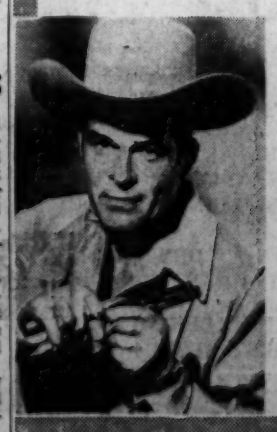
Exciting tales of the West . . . and
"STEVE DONOVAN, WESTERN MARSHAL"
5:30 p.m.
Every Friday
KSD-TV

GREENFIELD'S
LOCUST AT SIXTH
knit dresses
$14.90
orig. 25.00-29.95

DON'T MISS THIS SALE!
One and two piece styles, casual and dressy!
Light and dark colors.
Sizes 8 to 18.

Clayton and Crestwood Stores Open Friday Night
BOYD'S
Downtown · Crestwood · Clayton
82nd ANNIVERSARY SALE of New Fall Fashions

Last 2 Days Anniversary Savings
Men's Sport Coats
Regularly $55 $38
Outstanding selection in imported hand-woven tweeds in stripes, neat plaids. Natural shoulder or conventional models all with three buttons, flap pockets, center vent in Fall's newest fashion colors.
$18.95 Men's Flannel Slacks
A lighter weight worsted flannel in Cambridge grey, Oxford grey, medium brown or charred brown, or navy. Select from pleated or plain front with back strap.
$13.85

KLINE'S FRANKLIN SIMON, DOWNTOWN AND CLAYTON

Clayton store open Friday 'til 9:30 p.m.

Kline's Franklin Simon

Color-cued separates: our own two-part match-up at a matchless price!

14.90 *complete usually* **25.00**

An amazing fashion value set, for campus or career! Tailored three-quarter sleeve blouse in washable Dacron®-and-rayon . . . and basket-weave wool skirt, brass-looped with striped tie. Shirt in white with red, green, blue, brown or black stripes; matching solid color skirt. Sizes 10 to 18.

Faille coatdress: a spectacular success for misses and women

5.98

Everyone loves it! Our wonderful stay-at-home or shop-about fashion, buttoned from hem to collar, neatly tailored in fine rayon faille. Touched with a bright plaid ascot. In black or navy, misses' sizes 12 to 20; women's sizes 14½ to 24½.

Mail Your Order or Phone CE. 1-6830

Our warm, water-repellent snow-coat complete with mittens and cap

19.95

Anti-freeze treatment for girls who have to get up for 9 o'clock classes! A handsome full-length coat, inspired by those which ski champions wear on cold, windy ski tows! Iridescent cotton with toasty quilted lining, gay Tyrolean type braid trim. In bronze, sizes 7 to 14.

SIXTH AND WASHINGTON AVENUE • CEntral 1-6830
7620 FORSYTH BOULEVARD, CLAYTON • PArkview 5-6830

GONTER RESIGNS AS TRAFFIC CHIEF

Traffic Commissioner Charles G. Gonter of St. Louis, who has been on leave of absence for the last six months, resigned today. The resignation is to become effective tomorrow.

Gonter, 67 years old, has been traffic commissioner since 1949, when he was brought to St. Louis from Pittsburgh by the late Mayor Joseph M. Darst. He had been employed in the traffic division here from 1930 to 1938 and was Pittsburgh traffic commissioner at the time of his return.

Mayor Darst asked Gonter to straighten out the downtown traffic situation. The post-war increase in motor vehicles was threatening a breakdown in transportation, particularly at peak hours.

Gonter obtained co-operation of local and over-the-road truckers. They agreed to keep their trucks off downtown streets in mid-morning and late-afternoon hours. Gonter also directed the marking of lanes in downtown streets, installed an extensive signal system and contributed to the success of the city's master traffic plan.

Gonter took the leave of absence because of illness. He said he has recovered, but felt he should retire. He plans to travel extensively.

His job is being filled temporarily by Ellis Henry Jr., but a civil service examination must be held to fill the vacancy.

Gonter holds a degree in electrical engineering from Washington University and a bachelor of law degree from Duquesne University. Pittsburgh. He lives at 4722 Pennsylvania avenue.

His annual salary was $9984.

Russian Criticism.

MOSCOW, Oct. 3 (AP)—The deputy chief of Ukraine's heavy industry board yesterday lashed at technical and political neglect. He said it has brought a dangerous slump in Donbas coal production. The official, B. Mayboroda, said one reason for the slump is that executives of the coal syndicates seldom visit the mines and don't know how work is going on.

Retiring

—By a Post-Dispatch Photographer.
CHARLES G. GONTER

Joplin Casino

Continued From Page One.

to Hunt, naming a Springfield woman, "who sent me."

"I then went behind the cigar counter through a door, then down a long corridor to a door with a buzzer," Turner related. "The button to this buzzer was controlled by Hunt behind the cigar counter.

Further Description.

"After entering this door you continue down the hall to the stairs that wind up to the right to a steel door which was opened. The stairs turn toward the street and at the top of the stairs you open a door into the gambling room, which has a small bar at the left.

"I met Vern Wilder in the dice room just off the big room on my second visit. On this occasion I did not meet Hunt until I got in the gambling room. On the first visit I played a dice game and my wife was with me all the time. I lost $40. I could recognize the dealer but did not get his name.

"On my visit on or about Dec. 1 or 2, I was accompanied by Roy Maples. I told the man behind the counter I had been there before, introducing Maples. We followed the same route to get to the dice room.

"Shortly after we entered the dice room Harry Hunt introduced us to Vern Wilder, who said "I remember you were here once before with your wife."

'Lost Several Hundred.'

"On this occasion I lost several hundred dollars, leaving the gambling joint between 1 and 2 a.m. Maples and I then went to Tulsa, Okla., returning to Joplin the following day. It was on this occasion that I lost more money and gave Harry Hunt a check for $2500 drawn on the First National Bank of Anchorage, Alaska, and Hunt gave me $200 for which I was to give him a check later."

Turner continued that a few days later, Hunt and another man called on him at Springfield. Turner said he summoned a policeman friend to sit in on the conversation. Turner said he told Hunt, "I felt as if I did not get a 'fair shake.'" Hunt said, 'If you feel that way about it, destroy the check.' I tore the check up in the presence of Hunt and the fellow with him."

The policeman, John Mercer of the Springfield department, in a statement confirmed that he was present and saw Turner tear up the check.

Mercer quoted Hunt as saying, "Mr. Wilder has been running this place for several years and has had no trouble." Mercer continued, "George (Turner) asked Hunt how he got by without being closed up. Hunt said, 'They know we are operating, but as long as they get their pay they don't care.'"

All Accounts Insured to $10,000

ST. LOUIS FEDERAL Savings

910 LOCUST STREET DOWNTOWN
1049 S. BRENTWOOD (WESTGATE)
EACH ACCOUNT INSURED TO $10,000

OPEN SUNDAY 9-6

PLANT NOW!

PFITZER JUNIPER 18"-24" B&B Reg. 4.50 $3.25 ea.

PFITZER, HETZI, ANDORRA JUNIPERS 15"-18" B&B Special Field Grown $1.75 ea.

EUONYMUS PATENS 15"-18" B&B $1.50 ea.

PYRACANTHA-LELANDI Holly-Berry Plants $1.50 ea. 3x Row pch.

HICKS YEWS B&B 12"-15" Field Grown Extra Special $4.00 ea.

Now is the time to select your shade trees while in full leaf for this fall's planting. Come out today. Pin Oaks, Sweet Gums, Norway Maple, Silver Maple, Crimson King Maple, Linden, Hackberry, Tulip, White Ash, Bakeyard Maple, Moraine Locust.

CONSULT OUR LANDSCAPE DEPT. FOR YOUR PROBLEMS

"For Things that Grow See Ambo"

AMBO BROS NURSERY WY. 1-3370 McKNIGHT RD. ONE BLOCK SO. OF DELMAR

JEWELERS 19th St. Sterling INCLUDED IN OUR LARGE SELECTIONS! 7 Stores: 5224 Gravois Ave. MU. 1-5240 "Center" 28 Hampton Village PL. 2-5414

See the World Series on TV at SBF

Join us tomorrow and each weekday left in the series. Doors open 1 p.m. Plenty of seating. No charge, of course! Founders' Hall, Ninth Floor, Downtown.

Stix, Baer & Fuller

FURNITURE FOR FUN-PROOF ROOMS!

• SMART DESIGNS BY VIKO
• BRONZETONE METAL FRAMES
• WASHABLE PLASTIC UPHOLSTERY

CHOOSE FROM TWO LOW-PRICED GROUPS!

4 PIECE SETTING:
SETTEE
COCKTAIL TABLE
PAIR OF CHAIRS WITH TILT BACKS!
Attractive pieces that lend themselves to a lot of arrangements!
69.95

MIX OR MATCH COLORS IN THE PRACTICAL PLASTIC UPHOLSTERY! WHITE, TOAST OR TANGERINE.

TABLE TOPS IN RICH WALNUT PLASTIC . . . MAR-RESISTANT!

5 PIECE SETTING:
TWO PART SECTIONAL SOFA
CORNER TABLE
COMFORTABLE CLUB CHAIR
Choice of Cocktail or Step Table
109.95

USE LAMMERTS BUDGET PAYMENT PLAN . . . SO EASY TO BUY MODERN!
NO MONEY DOWN

VIKO ENSEMBLES AT DOWNTOWN AND ST. LOUIS HILLS STORE

PARK FREE RIGHT BEHIND EVERY LAMMERT STORE!

Lammerts

DOWNTOWN 911-919 WASHINGTON
CLAYTON AND MARYLAND & FORSYTH
ST. LOUIS HILLS JAMIESON & CHIPPEWA

Auto Strike

Continued From Page One.

12 hours after G.M. workers walked off the job.

Chrysler, the other member of the automotive Big Three, settled with the union Wednesday without a strike. It was the first time since 1941 that Chrysler and the UAW had reached agreement without the union applying pressure by a strike or a strike deadline.

However, Chrysler and UAW negotiators meet again today in an effort to reach a contract for 19,000 salaried employes and skilled tradesmen not covered in Wednesday's agreement.

(Chrysler was still beset with strike difficulties, U.P.I. said. In the Detroit area today, 7100 hourly workers were on strike at four plants because of local disputes, mostly surrounding production standards. Another 3200 were out at the Kokomo (Ind.) transmission plant and the Plymouth-Dodge assembly plant at Newark, Del. Some 2100 salaried "white collar" workers walked out of five plants in Detroit in protest against their exclusion from the Chrysler contract agreement.)

The G.M.-UAW agreement was signed last night after 36 hours of almost continuous bargaining. It followed the pattern of the Ford-Chrysler pacts with the UAW. The three-year contract, replacing the agreement that ran out May 29, provides that G.M. workers will get between 24 and 30 cents hourly increase over the life of the contract.

Fringe Benefits.

G.M. followed Ford and Chrysler in giving the UAW concessions including continuation of pay boosts if the cost of living continues to increase, an increase in supplemental unemployment pay and a severance pay plan to take care of workers who lose their jobs when plants are closed or moved.

G.M. had insisted right up to the time of the strike that it would not give the UAW any concessions above those on which the union agreed with Ford and Chrysler.

But in the settlement, Reuther obtained these additional gains at the G.M. bargaining table:

1. An end to the seven and a half hour work day for some G.M. employes. Reuther said both Ford and Chrysler abolished the short work day in the last two years and he got G.M. to do the same.

2. A five-cent an hour premium pay base for workers scheduled to work seven consecutive days. The work previously had been done at straight time pay.

3. A G.M. agreement to study what the UAW had called wage inequities, under which G.M. plants in the same geographical area paid different wage scales for the same type of work. Reuther said this was a problem peculiar to G.M., as its wage scales varied in its 126 plants while Ford and Chrysler pay was much the same in their plants across the nation.

Highest Industry Wage.

G.M.'s average hourly wage is the highest in the industry—$2.62 as compared with $2.52 at Ford and $2.33 at Chrysler. The latter company said its wage scale is lower because it does not have as many skilled labor classifications as the other two firms.

Reuther dispatched orders to G.M. locals within an hour after the strike settlement telling them to speed up negotiations on local issues and get back to work as soon as possible. The settlement came at 9:49 p.m. (St. Louis time) at G.M.'s big Detroit headquarters.

From across the nation, G.M. locals sent messages praising the national G.M. contract but emphasizing that they would stay on the picket line until local problems are settled.

Buder Estate

Continued From Page One.

approximate with any substantial degree of accuracy, the status, condition or value of the estate."

Doubtful Assets.

Continuing, the executor stated:

"Several potential assets and liabilities are so highly contingent and so thoroughly impregnated with doubt and uncertainty that the valuation or appraisal thereof is completely speculative and conjectural.

"In fairness and justice to the parties, this case should not proceed to trial but should be placed on the 'reserve calendar' until the inherent uncertainties herein mentioned are resolved at a later date."

The following amounts were listed by the Government above what the estate tax return showed for these categories in evaluating the estate:

Stocks and bonds—$1,233,202; real estate (residence at 3137 Longfellow boulevard)—$18,000; insurance — $25,159; jointly owned property—$10,746; other miscellaneous property—$1,918,180; transfers — $1,158,842; debts—$1,872,379; mortgages and liens—$321,598; charitable bequests—$50,000.

The Government also allowed the following deductions, totaling $36,665, from the net estate: Debts — $30,190; joint property — $6183; stocks and bonds — $291.

Family-Owned Firm.

All shares of stock in Pontiac Realty Co. were held by the late Mr. Buder and members of his family and, for more than 40 years preceding his death, no stock had been sold, the petition stated. The attorney was president of the closely-held firm.

In the tax return, the estate's 950 shares of common stock in Pontiac were valued at $166,250 and the 750 shares of preferred at $150,000.

However, the Government placed a value of $939,493 on the common and $237,000 on the preferred, raising the amount shown in the return by $860,243.

The notice of deficiency also charges the estate with Pontiac stock valued at $1,158,842, stating that these were shares of common and preferred transferred to G. A. Buder Jr. by the decedent in contemplation of death. The estate tax return does not list these shares.

The executor, in his petition, contends the Government has given excessive values to the Pontiac stock, pointing out that it has no known market value.

It was also asserted that, from 1914 to 1951, the Pontiac Realty Co. and Gustavus A. Buder had "on numerous occasions engaged in business transactions and had accommodated each other with loans and advances."

As a result, the balance due Pontiac "on this mutual running account" was $701,249 at the time of Buder's death, and this claim is pending, the petition said.

The Government also seeks to include in the estate tax return a valuation of $889,458, representing the late Mr. Buder's one-half interest in the law firm of Buder & Buder. This would also include the Acreage Realty Co., a corporation owned by the firm.

In resisting this claim, the petition said the Commissioner of Internal Revenue "arbitrarily took the maximum value for alleged assets" of the firm.

It was also pointed out that Oscar Buder, who had been a partner with Gustavus A. Buder from 1908 to 1946, had filed suit in circuit court for a dissolution and accounting of the firm, and the suit is pending.

The Government has made no allowance for deductions if there is any liability to the estate as a result of a judgement in this case, the petition stated.

The charitable bequests which the Government seeks to disallow include $5000 each to Susan R. Buder School, Susan R. Buder Branch of the St. Louis Public Library, St. Louis University, Washington University, St. Louis Law Library Association, St. Louis Police Relief Association, St. Louis Firmen's Retirement System, Teachers Benevolent Annuity Association and Municipal Theatre Association.

"The only reason none of these legacies has been paid is that the pendency of litigation elsewhere mentioned has made it impossible for petitioner to obtain an order for distribution," the executor said.

$1,227,360 Burger Claim.

The Government is also asking to collect alleged tax deficiencies and penalties totaling $1,227,360 from Adolph C. (Andy) Burger, his wife, daughter and two of his companies. The claims cover various periods from 1946 through 1950. Burger was convicted and sentenced to four years in prison earlier this year for evading taxes on profits made on overceiling sales of cars during the post-war shortage.

Meanwhile, the Government announced the Tax Court would convene here Dec. 1 to hear a docket of 35 cases involving alleged deficiency tax claims and penalties totaling $9,508,087.

One of these is a claim of $1,636,435 against Fred M. Saigh and his associates in the purchase and sale of the Railway Exchange building. Covering the year 1946, the claim is based upon the use of available earnings of the building to purchase its shares. The Government contends these earnings should be treated as dividends to Saigh and his associates.

Another large claim is one for $2,560,812 against Delta Air Lines Inc. and Chicago & Southern Air Lines Inc., growing out of the merger of the two concerns several years ago.

Evan Dale, Southern Illinois labor leader convicted of income tax evasion, is fighting a claim of $191,809 in taxes and penalties for the period 1947 through 1952.

Also on the docket is a claim of $13,046 against Roy T. Graham, bondsman and former St. Louis county tavern operator. The claim follows disallowance of deductions claimed by Graham for commissions he paid to obtain certain bonding business. It also includes certain court costs and legal expenses.

Charles D. Long, an attorney here, is resisting a claim of $988 arising out of the disallowance of deductions for expenses in his successful campaign for election to the board of governors of the Missouri Athletic Club and for certain dues paid to the M.A.C. and another club.

Nineteen claims are against individuals and Longstreet, Abbott & Co. of Clayton, totaling $982,465 growing out of certain commodity trading. The Government contends the taxpayers paid taxes and operated as a series of partnerships when they should have paid taxes as a corporation.

Other claims are against Julius H. Kennedy, his wife, and Jack Kennedy Inc., $474,188; Michael Ryan, his wife and two construction firms he operates in Evansville, Ind., $470,013; Hastings P. (Red) Cox, former St. Louis gambler, $44,000, and Noel Smith and his wife, LaGrange, Mo., $542,000.

WHITESIDE ENTERS PLEA OF NOT GUILTY IN FCC CASE

WASHINGTON, Oct. 3 (UPI) —Lawyer Thurman A. Whiteside pleaded not guilty today to charges he conspired with former Federal Communications Commissioner Richard A. Mack to influence the FCC award of Television Channel 10 at Miami, Fla.

Mack also was scheduled for arraignment today but obtained a delay of at least one week after his lawyer, Nicholas J. Chase, told the court that Mack was too ill to appear.

Chase, appearing before Federal District Judge Burnita S. Matthews, said Mack was confined to a hospital in Miami. He said he had affidavits from two doctors indicating Mack would be unavailable for arraignment for at least 30 days.

Dulles Softened Far East Stand After Secret Harvard Conference

BOSTON, Oct. 3 (AP) — A secret conference of Secretary of State John Foster Dulles with a group of Harvard faculty members last Saturday may have had something to do with a seeming change in United States policy regarding Quemoy, the Boston Globe said today.

On that day Dulles came to Boston to address the Atlantic Treaty Association. The prepared address he brought with him and handed out on arrival said the United States Formosa Strait policy was vital to Europe. Then he was whisked across the Charles river to Cambridge and met with some 30 Harvard faculty members.

Crimson Didn't Print It.

The meeting was supposed to be secret but a story was written—although not printed—for the Harvard Crimson, undergraduate daily. Since then the story has spread by word of mouth, the Globe said.

The newspaper said these events took place:

After Dulles spoke for about 15 minutes, the educators questioned him for three-quarters of an hour. Their questions implied strong disagreement.

They wanted to know in substance what are we doing in Quemoy and "how do we get out of this mess."

The State Department today pooh-poohed the report the meeting may have brought a seeming change in United States policy regarding Quemoy.

A department spokesman insisted that in the first place there has been no change in United States policy. Consequently, he said, the meeting couldn't have influenced a change.

Denies Any Secrecy.

The spokesman also said there was nothing secret about the meeting—that Dulles had scheduled a meeting with faculty members of the Harvard Center for International Affairs and Robert Bowie, a former assistant secretary of state for policy planning.

A university spokesman said the gathering was not a consultation on foreign policy. He said it was one of a series of off-the-record seminars arranged by the Center for International Affairs for Fellows from this country and abroad who are doing advanced study.

The spokesman said at such seminars a government official or other guest offers a statement which is followed by informal discussion. He said "a few faculty members" were invited to last Saturday's seminar.

On the Monday after the Harvard meeting, Under Secretary of State Christian A. Herter said in a speech the offshore islands "are not strategically defensible to the defense of Formosa."

Phone Calls to McCloy.

About the same time civic leaders, including John J. McCloy, former United States high commissioner for Germany, were meeting in New York.

The story is that the conference was interrupted several times by telephone calls from Dulles and even President Eisenhower.

McCloy's New York office said he was out of town and not immediately available today for comment on the report.

At any rate, the Globe says, on Tuesday Dulles told a Washington news conference the United States favored reducing Chiang's forces on Quemoy and Matsu if the Communists ceased fire. On Wednesday the President backed up Dulles saying a cease-fire would open the way for negotiations in good faith.

JET FIGHTER PLANE RECORD

LONDON, Oct. 3 (AP)—A British Hawker Hunter jet yesterday set a new long distance record for fighter planes by flying 1830 miles nonstop from Dunsfold, England, to Tobruk, Libya, the plane's makers claimed.

The Hunter—standard front-line fighter of the British Royal Air Force—covered the distance in 3 hours 25 minutes, bettering by 387 miles the old record set by a French Mistral in March 1955.

Japanese Dead in Typhoon 615

TOKYO, Oct. 3 (AP)—Police today issued the latest casualty list for typhoon Ida which struck Japan last Friday: 615 dead, 470 missing, 494 injured.

SPEAK UP!

Make the most of your ability!

NEW FALL CLASSES OF THE

DALE CARNEGIE COURSE

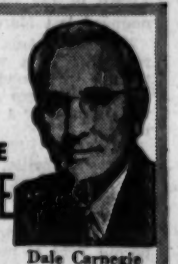

Dale Carnegie

In Effective Speaking and Human Relations Are Now Forming.

For information, Phone F. N. Storey FO. 7-5090

THIS TRAINING WILL HELP YOU

- To Overcome Your Fear of Speaking in Public
- To Become Genuinely Well Liked
- To Remember Names
- To Speak With Conviction and Enthusiasm
- To Be Worthy of That Raise You Want

You Are Invited to Attend a FREE Session MONDAY, OCT. 6th—6:30 P.M.

CHASE HOTEL PARK ROOM

Attending this meeting can easily be the turning point in your life!

NO COST OR OBLIGATION

Presented by Harold Abbott & Associates, Inc.
F. N. Storey, Area Mgr.

AT DELTA TV EXCLUSIVELY IN THIS AREA

"THERE IS ONLY ONE Earl W. Muntz TV"

PROD. OF SONORA ELECTRONICS, INC.

BUDGET TERMS

*17" PORTABLE

Beautiful, sharp picture! Sleek streamlined case with carrying handle! 90-day factory warranty on small parts, one year on picture tube!

$98.88

*Diagonally measured

*21" TABLE MODEL

Perfection in performance and appearance! 90-day factory warranty on small parts, one year on picture tube.

SPECIAL $118.88

*Diagonally measured

SEE THE AMAZING NEW SONORA

Electronic ORGANS

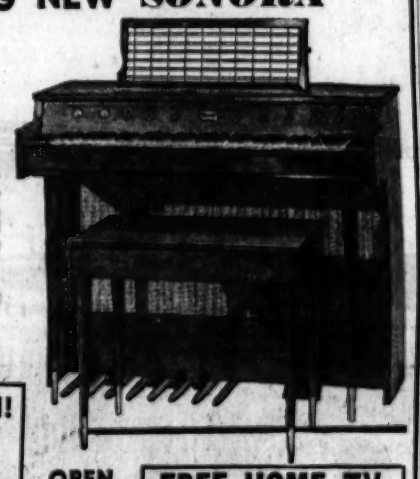

The Sonora Electronic Organ offers a new listening sensation, and with its extreme versatility of voicing, one can reproduce the mighty pipe organ or the unique rhythm of the modern orchestra! You'll be amazed at its many wonderful features. You're invited to come in and try it.

AS PICTURED Only $499 BENCH EXTRA

TABLE MODELS AS LOW AS $299

EVERY BOY'S DREAM!

VANGUARD SPECIAL ROCKET

The fun car for children that's truly safe. Features recoil starter and simplified controls. Sturdily built, beautifully painted. 2½ H. P. engine, travels 16 MPH. Plus many other features. $159.95 K.D.

IMMEDIATE DELIVERY OR ORDER NOW FOR CHRISTMAS

OPEN DAILY 9 A.M. TO 9 P.M.

FREE HOME TV DEMONSTRATION WITHIN THE HOUR

MAin 1-8338

Representatives Carry Model 17P

Delta TV Incorporated

HOUSE of MUSIC

2525 NATURAL BRIDGE

Four blocks east of Grand

Cunningham's

419 North 6th St.

Autumn's Newest Excitement

Floral Print

Dresses

in whisper weight orlon and wool

The season's most important silhouette—the "blouson"—now translated into exciting new prints—so wonderful for early fall wear—and at irresistible low prices—See these outstanding fashions at Cunningham's tomorrow. Sizes for Juniors, Mrs., and Misses.

16.95 to 35.95

Young Fashion's Moderately Priced

Junior High Shop shows you gay jewel tones for a one-color look!

Try teaming this tweed skirt and chemette with the cotton blouse!

Skirt	Blouse	Chemette
$7.99	$3.99	$5.99

Wool skirt features pleated flounce at bottom; 6-14. Wool chemette and the cotton blouse, sizes 8 to 14. Turquoise, China blue or coral; blouse also in white.

Plaid chemise jumper meets its match in an orlon sweater

Jumper	Sweater
$10.99	$3.99

Wool jumper has button and tab detail; 8-14. Sweater has collar, buttons; 10-16. Both in turquoise, China blue or coral.

Matching orlon cardigan ____ $4.99

Junior High Shop—Fourth, Downtown; Second, Westroads

Mail your order or phone CE. 1-9440

Stix, Baer & Fuller

DOWNTOWN and WESTROADS

SPECIAL PURCHASE!

Sheen cotton snow suits keep them warm as toast!

A. Sizes 2-4	B. Sizes 3-6x
$10.90	$12.90

When winter comes in, you'll want to keep your youngsters warm in their outdoor romps. Both snowsuits are washable. A. Toddlers' (2-4) have cotton knit inset and orlon pile lining. Red and navy or copen and navy. B. Tots' (3-6x) are in new, longer length with detachable hood. Red, navy or ice grey.

Little Girls' Wear—Fourth Floor, Downtown; Second Floor, Westroads

Mail your order or call CE. 1-9440

Stix, Baer & Fuller

DOWNTOWN and WESTROADS

TWA MAY BEGIN ST. LOUIS-MIAMI SERVICE NOV. 29

By WILLIAM K. WYANT JR.
A Staff Correspondent of the Post-Dispatch.

WASHINGTON, Oct. 3 — Trans World Airlines may begin providing new service between St. Louis and Florida Nov. 29 under terms of a formal order issued yesterday by the Civil Aeronautics Board. Award of the ruote was announced last March.

The St. Louis to Florida route for TWA will be competitive with service now provided by Eastern Air Lines. It was granted by a three to two vote.

The award will permit TWA to serve Nashville, Atlanta, and the Tampa-St. Petersburg-Clearwater area between the terminal points of St. Louis and Miami. In addition, it will permit TWA to provide single-plane service from Florida to Kansas City and Los Angeles, provided such flights stop at St. Louis.

Extension for Delta.

Delta was granted authority in yesterday's formal CAB announcement to extend service from Birmingham to Memphis. This will permit service by Delta from Kansas City, St. Louis or Memphis to Birmingham, Atlanta and other cities in South Carolina and Georgia.

Eastern Air Lines received permission to close a gap in its present system between Chattanooga and Birmingham. This is in addition to service now provided by Capital Airlines.

The award to TWA had the approval of CAB Chairman James R. Durfee, and members Harmar D. Denny and Louis J. Hector. Their written opinion said it was clear that a competitive St. Louis-Miami service was required by "public convenience and necessity."

Traffic surveys were cited to show that in 1957 the St. Louis-Miami-Tampa-St. Petersburg market totaled 45,513 passengers and more than 46,000,000 revenue passenger miles. Total air traffic for the St. Louis-Southeast markets served exclusively by Eastern was put at more than 153,000 passengers and 87,000,000 revenue passenger miles.

Underdeveloped Market.

"The need for competitive service does not rest on the size of the present and future traffic alone," the CAB opinion said. "We are convinced, as was the examiner, that the St. Louis-Southeast market is substantially underdeveloped.

"There is considerable evidence in the record to show that the service provided by Eastern is not comparable with that offered in competitive markets and that the growth of air traffic in this area has not closely approached potential levels."

The CAB said that despite the fact that Florida is to a great extent a tourist market, and that a major part of this kind of travel is generated by lower fare coach service, Eastern has offered "virtually no conveniently timed or attractive coach service between St. Louis and Florida."

Trans World Airlines, the opinion said, was chosen because it can be expected to provide greater public benefits than other applicants. The CAB pointed out that the TWA award will provide for the first time a desirable, single-carrier, single-plane service between Los Angeles, San Francisco and Kansas City and important cities in the Southeast.

Defends Eastern.

In a dissent, Vice Chairman Chan Gurney said he agreed "wholeheartedly" with the view that existing and potential traffic from St. Louis to the Southeast was not enough to support an additional carrier. He said Eastern's service had kept pace with increasing demands of the market since 1947.

"I am considerably concerned for the financial well-being of both TWA and Eastern on this route," he said.

The other dissenter, G. Joseph Minetti, said he considered it unsound to grant "the first and much coveted" single-plane, one-stop, West Coast to Florida authority as a by-product of the relatively limited St. Louis-Florida case.

AWAITS REMOVAL OF NEEDLE LEFT IN 1946 SURGERY

Scott Air Force Base surgeons will attempt next week to remove a C-shaped surgical needle from the abdominal wall of Mrs. Olivette Schutt, Lebanon, Ill.

Mrs. Schutt, now in the base hospital awaiting the operation, said the needle must have been overlooked when she underwent surgery there 12 years ago. Records pertaining to an operation on Mrs. Schutt in 1946 are not available, medical officers said.

The needle was discovered by a private physician last month during a physical examination in which X-rays were made. The base hospital surgeons at first said they could not operate on Mrs. Schutt, because she is no longer connected with the military service. She was married to an Air Force major, from whom she is now divorced, in 1946.

United States Representative Melvin Price (Dem.) East St. Louis, was informed of Mrs. Schutt's dilemma and obtained permission from the Air Force Surgeon General in Washington for the Scott base hospital to admit her.

THREE INJURED WHEN CAR CRASHES INTO COUNTY DITCH

Three persons were injured, one seriously, when an automobile in which they were riding left the pavement and crashed into a ditch on Lemay Ferry road, one mile south of Lindbergh boulevard, St. Louis county, last night.

The accident occurred on a hillside curve where there have been several traffic fatalities.

Injured were Charles E. Street, 76 years old, 2710 Russell boulevard, who was treated for scalp and hand injuries at County Hospital and moved to City Hospital; and Mrs. John W. Wallace, 1100 block of Hickory street, and Donald E. Pedigo, Paris, Ill., who were treated for minor injuries and released.

Custom FOR RESTYLING Kessler CE. 1-5820

1958 Fulton DeLuxe 4 HP. CHAIN SAWS Geared Drive Diaphragm Carburetor Easy Terms $159.88 FARM & HOME Equip. Co. 6420 Olive St. Rd. PA. 7-6518

BERLITZ FOR LANGUAGES
French German Spanish Russian Italian
OR ANY OTHER LANGUAGE
SMALL GROUP STARTING OCT. 6
Only Berlitz Can Teach You Another Language as Easily and Completely as You Know Your Own and Do It Fast
OPEN 9:30 to 9:30
BERLITZ SCHOOL OF LANGUAGES
FREE PARKING IN REAR
4117 LINDELL JE. 1-2445 AIR-CONDITIONED

EDUCATOR APPROVED!
SMITH-CORONA 10-DAY TOUCH TYPING COURSE
FREE "10-DAY Touch-Typing Course"
ACTUAL $23.95 RECORD ALBUM FREE with purchase of any Smith-Corona
In just 10 days you can learn touch typing! This is the quick, sure, easy way to learn to type RIGHT!
Get A Smith-Corona! Get the Album FREE!
UP TO 2 YEARS TO PAY . . . at MORRIS SALES CO. 422 No. 6th St. GA. 1-7777

WALL PAPER Room Lot SALE!
SUPER SPECIALS
10 ROLLS CEILING 59¢
ALSO 12 SIDEWALL 20 YDS. BORDER $1.00 Room Lot
OTHER ROOM LOT (12 rolls, 20 yards border) Specials 1.49 & 1.69
Royal WALL PAPERS
6TH & FRANKLIN AVE.
WELLSTON 5897 Easton Ave. EAST ST. LOUIS 423 St. Louis Ave.

WANT THINGS? WATCH THE WANT ADS!

AMERICA HAS NEVER SAID "OKAY" SO FAST!

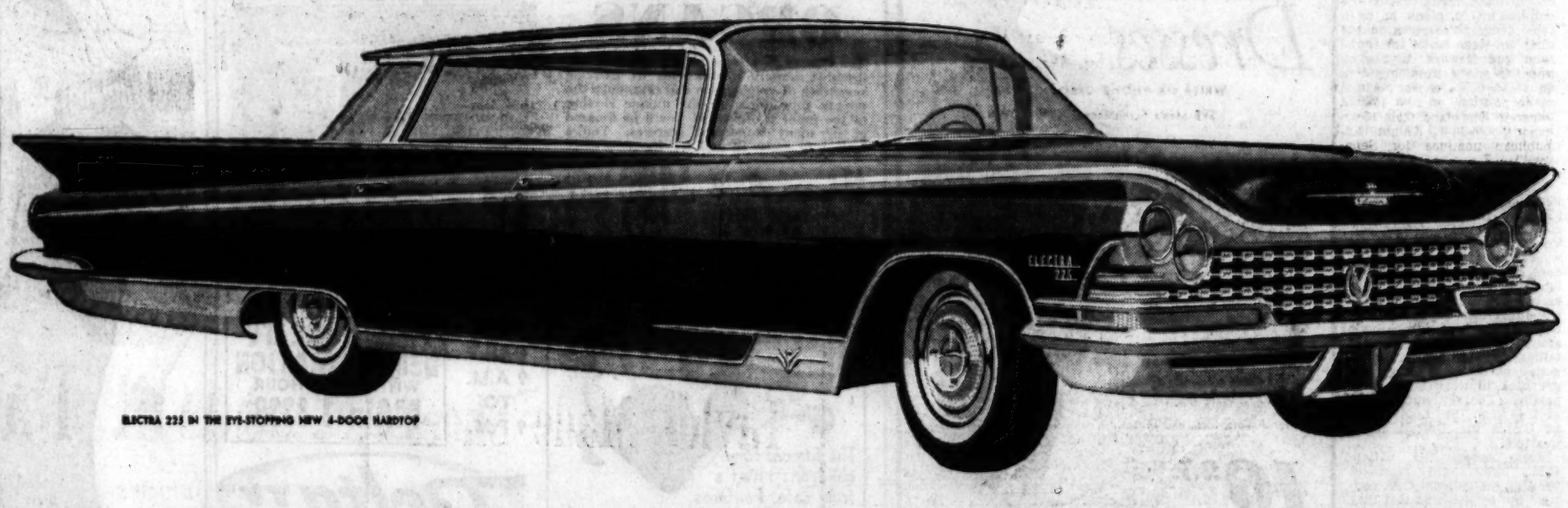

ELECTRA 225 IN THE EYE-STOPPING NEW 4-DOOR HARDTOP

This makes history! In only ten days' time since its introduction, 37,429 people have bought THE CAR—the most dramatic success in Buick's history! Come in and see what your Quality Buick Dealer has for you. This year of all years, buy no new car until you see and drive—THE CAR!

THE CAR: BUICK '59
LE SABRE The thriftiest Buick
INVICTA The most spirited Buick
ELECTRA The most luxurious Buick

A NEW CLASS OF FINE CARS WITHIN REACH OF 2 OUT OF 3 NEW CAR BUYERS

SEE YOUR LOCAL AUTHORIZED QUALITY BUICK DEALER NOW . . . YOUR QUALITY BUICK DEALERS IN THIS AREA ARE:

CASTLES-WILSON BUICK CO. 490 N. KINGSHIGHWAY FO. 1-6900 ST. LOUIS, MO.
KUHS BUICK CO. 2837 N. GRAND BLVD. FR. 1-2900 ST. LOUIS, MO.
BOB AUFFENBERG BUICK, INC. 3345 S. KINGSHIGHWAY HU. 1-1600 ST. LOUIS, MO.
GILBERT BUICK, INC. 3510 GRAVOIS AVE. PR. 1-5200 ST. LOUIS, MO.
MALLORY BUICK CO. 5730 NATURAL BRIDGE EV. 5-5454 ST. LOUIS, MO.
BURNS BUICK CO. 2337 BIG BEND BLVD. ST. 1-8400 MAPLEWOOD 17, MO.
MIXON BUICK 1910 STATE STREET BR. 1-4634 EAST ST. LOUIS, ILL.
SWENSON-MARUSIC BUICK 1905 MADISON AVE. GL. 2-1182 GRANITE CITY, ILL.

ADVERTISEMENT
MEN get rid of GRAY HAIR HANDICAPS
LOOK ENERGETIC FULL OF VITALITY
This Simple, Easy Hair Tonic Way

Gray hair tells everyone that you are getting old. It handicaps you in both business and social success. Thousands of barbers have sold and used millions of bottles of Hood's Hair Color Preparation, the Fabulous Barbers Formula for coloring gray hair, with perfect results. It is the original hair tonic way that gives natural looking color and life to gray hair. It dies it so gradually and perfectly that your friends may comment upon how much better and younger you look without realizing you have done anything to your hair. Hood's is not a messy dye that is hard to use. Instead it is a clean, safe liquid that you rub through your hair and scalp each morning for a few days, like a hair tonic. Then use it twice a week to keep your hair looking vital, virile and youthful. Hood's is the world's simplest and easiest way to impart natural looking youthful color to gray hair. Buy Hood's at Barber Shops or Drug Stores or send 25c for 2 week treatments to Fred Dalle, Box 42, Madrid, Iowa, Dept. SA.

ADLAI STEVENSON CHIDES NIXON FOR CHANGE OF HEART

By LAWRENCE E. DAVIES
© New York Times News Service

OAKLAND, Calif., Oct. 3.—Adlai E. Stevenson from the opposite side of a wall in the Oakland auditorium last night, chided Vice President Richard M. Nixon for an asserted change of heart since 1952 over the weight of mail as a guide to public policy.

The 1956 Democratic presidential nominee, in a speech to a party rally, referred to Nixon's charge of "sabotage" the other day against a State Department employe.

Nixon had expressed indignation over disclosure that four out of five letters to the State Department criticized the Administration's position on Quemoy.

"The Vice President's righteous assertion that foreign policy should depend on the weight of the evidence, not the weight of the mail, reminded me of something else," Stevenson asserted.

'Checkers' Speech.

"Do you remember that back in 1952 he made another speech—the 'Checkers' speech? He was more concerned about the weight of the mail than the weight of the evidence, for that night he called on everyone to wire or write the Republican National Committee whether he should stay on the ticket with Gen. Eisenhower."

That was Nixon's television address following disclosure of the existence of a special fund placed at his disposal while he was in the Senate.

Stevenson called attention to the fact that he was speaking under the same roof with the Vice President at last night's rally.

"I don't know which Nixon it is—the new or the old," he said. "But I understand he has come out to campaign here for the incumbent Senator (William F. Knowland, Republican). I have some news for Nixon—it won't do any good—because (Edmund G.) Pat Brown (Democratic nominee) is going to be the next Governor of California and Clair Engle (Democratic nominee) is going to be the next Senator.

Stevenson said he was told that only a firewall separated last night's Democratic and Republican rallies.

'Right to Work.'

"Or," he asked, "is it to separate the President in Washington who is against 'right to work' from the President here in California who takes the position that he has no position. Or is it to separate the Vice President in Washington, who approves of the union shop, from the Vice President in California, whose position is no position, or is it just to separate Knowland from (Governor Goodwin J.) Knight, (Republican nominee for Senator)!"

The Democratic rally took place in the same building as a Republican dinner for which those attending paid $100 each to hear Vice President Richard M. Nixon.

At one end of the block-long Civic Auditorium is an arena, in which the Republicans dined. At the other is a theater seating about 2000, in which the Democrats gathered for the Stevenson meeting. They paid for seats in a price range of $5, $3 and $1.

In advance of the rally Democrats paid $25 apiece to mingle with Stevenson at a cocktail party at the home of Lee Friedrich, a congressional district party co-chairman in Oakland.

Roger Kent, vice chairman of the Democratic State Central Committee, said he had agreed that all proceeds from both the reception and the rally should be used for the campaigns of Democrats for the Legislature and Congress in Alameda county.

WINTER IS COMING!
Be Ready With an
Insulated Garage
ROOM ADDITIONS
LAKE COTTAGES

FREE ESTIMATES — OPEN SUNDAY
All work guaranteed by St. Louis' Largest Garage Builders
No Money Down
FHA TERMS—5 YEARS TO PAY
OPEN SUNDAY 12:30 TO 5 P.M.
SEE OUR DISPLAY
8432 Airport Rd.
JA. 2-3608 JA. 2-3377
RITE-WAY
LUMBER & MFG. CO.

ST. LOUIS POST-DISPATCH
Founded by JOSEPH PULITZER Dec. 12, 1878.
Telephone Address
MAin 1-1111—1111 OLIVE ST. (1)
Published Daily by The Pulitzer Publishing Co. Entered as second-class matter, July 12, 1879, at the post office at St. Louis (1), Mo., under the act of March 3, 1879.
MEMBER OF THE ASSOCIATED PRESS and AUDIT BUREAU OF CIRCULATIONS
The Associated Press is entitled exclusively to the use for republication of all the local news printed in this newspaper, as well as all Associated Press news dispatches.
SUBSCRIPTION RATES:
By carrier in Greater St. Louis: Daily $1.30 a month; Sunday 20c a copy.
By Mail (Payable in Advance)
MISSOURI, ILLINOIS and ARKANSAS (Applicable only where local dealer service is not available)
Daily and Sunday, one year — — $20.00
Daily, without Sunday, one year — — 9.00
Sunday only, one year — — — — 10.00
ALL OTHER STATES, MEXICO, SOUTH AMERICA and PAN AMERICAN COUNTRIES
Daily and Sunday, one year — — $25.00
Daily, without Sunday, one year — — 12.00
Sunday only, one year — — — — 10.00
Remit either by postal order, express money order or St. Louis exchange.

Vanderoort's annual fall SALE

Our Biggest Savings Event In Years!

Shop Saturday! Last Big Sale Day!

Save! Men's Socks, Ties

Nylon Stretch or Cotton Argyles

reg. 1.00 **66¢** 4 prs. 2.50

Nylon stretch socks in solid color ribs, clocks, verticals. One size 10-13. Cotton diamonds, fancies, nylon reinforced heel, toe; 10½-13.

1.00 Imported silk-cotton anklets, nylon reinforced heel, toe, *59c,* 4 prs. *2.25*

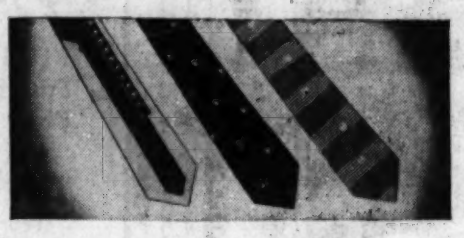

All Silk Ties for Fall

reg. 2.50-3.50 **1.39** 3 for 4.00

New patterns and colors to wear all winter.

1.50-2.00 Silk Bow Ties, 89c, 3 for 2.50

WRITE OR PHONE CEntral 1-7450

SVB Men's Furnishings—DOWNTOWN, First Floor
CLAYTON, Lower Level
CRESTWOOD, Plaza Level

Boys' Campus Casuals

Suede Jacket

reg. 15.98 **12.90**

Soft, supple leather with no skin blemishes, scars, scratches. Perfectly matched skins, popular 3-way knit cuffs, collar, bottom. Rust, buck, charcoal in sizes for 38-44.

Cramerton Slacks

reg. 5.99 **4.69** 2 for 9.00

Army type cotton twill, long wearing, easy laundering. Neatly tailored; tan, 29-36.

Bulky Sweaters

reg. 9.95 **6.90**

Crew neck bulky knit sweaters in 75% wool and 25% Orlon. Solid charcoal, oxford, char brown or red. Ivy stripes in charcoal, oxford, red-charcoal, small, medium, large.

WRITE OR PHONE CEntral 1-7450

SVB Varsity Shop—
DOWNTOWN, Second Floor
CLAYTON, Lower Level
CRESTWOOD, Plaza Level

Save! Raincoats!

For juniors, 19.98-$25 values, 14.90

Popular styles include corduroy, ribbed cotton, poplin and plaid waffle cotton, including reversible types; others with knit sleeves. Neutral colors; sizes 7 to 15 in the group.

Reg. $25 Zip-Lined Corduroy Coat, cozy alpaca collar, quilted print zip-out liner. Beige, green, 5-15 — — $18

SVB Junior Shop—DOWNTOWN, Third Floor; CLAYTON, Forsyth Level; CRESTWOOD, Middle Level

Girls' Sport Oxfords

Special Purchase 3.99

Smart suede leather oxford with 4-eyelet tie and bouncy rubber soles. Black; 6-10 Narrow, 4-10 Medium. Not Shown: Single tie corkette leather sport shoe in black; 6-10N, 4-10M. Clayton, Crestwood only!

SVB Shoe Salon—DOWNTOWN, Second Floor; CLAYTON, Lower Mezzanine; CRESTWOOD, Plaza Level

Entire Stocks Men's Matrix and Taylor Made Shoes

15% Off

Two of our top brands of men's shoes at special savings for this event only. Choose from dress, business and casual styles. Matrix have gentle arch support. Taylor Made are skillfully crafted and many styles are hand sewn.

SVB Men's Shoes—DOWNTOWN, First Floor
CLAYTON, Lower Level
CRESTWOOD, Plaza Level

Infants' Crib and Mattress from Top Name Makers

$35 Edison Crib 28.80

16.99 Firmo-Pedic Crib Mattress 12.88

Edison All Hardwood Crib has double drop sides, plastic teething rails, adjustable spring. Gaily colored cuddly puppy and ball decoration on wax birch or white finished crib.

Innerspring Crib Mattress is by makers of Kantwet. Covered with attractive nursery print ticking. Size to fit standard cribs.

WRITE OR PHONE CEntral 1-7450
SVB Infants' Furniture—DOWNTOWN, Third Floor; CLAYTON, Lower Level; CRESTWOOD, Plaza Level

Smart Fall Fabrics

1.79 Crepes, acetate-rayon	1.00 yd.
1.69-1.99 Synthetics, 45"	99c yd.
2.49-2.99 Pure Silk Prints	1.99 yd.
2.99-4.99 Brocade, Party fabrics	2.49 yd.
7.99 Woolens, imports, domestics	4.99 yd.
2.99 Herbert Meyer cottons	1.99 yd.
1.39 Cotton Pinwale Corduroy	84c yd.
1.69 Cotton Corduroy Prints	1.19 yd.
1.10-1.69 Cottons, washable	39c yd.
Fur collars, mink sides	8.99* & 13.99*
1.89 Noted Maker Cottons	88c yd.

Fur products labeled as to country of origin.
*Plus 10% Fed. Tax

SVB Fabrics—DOWNTOWN, Second Floor; CLAYTON, Lower Mezzanine; CRESTWOOD, Plaza Level

Mrs. Stevens Mint Juleps Are a Real Candy Treat

reg. 50c **3 for 1.00**

Smooth rich cream with a tender layer of cool refreshing mint jelly all generously coated with Steven's special dark chocolate.

WRITE OR PHONE CEntral 1-7450
Delivery charges extra outside our regular delivery zone

SVB Candy—DOWNTOWN, First Floor
CLAYTON, Lower Level
CRESTWOOD, Plaza Level

Shop Tonight In Clayton and Crestwood 'til 9:30; Saturday All Stores 9:30 A.M. 'til 5:30 P.M.

CRESTWOOD SAINT LOUIS CLAYTON

SCRUGGS VANDERVOORT BARNEY

Biedermans

OPEN EVERY NIGHT

GENERAL ELECTRIC Appliances at ALL-TIME LOW PRICES!

YOU'RE WORRY-FREE WHEN YOU BUY "G-E" at BIEDERMANS

All Porcelain Electric Range

Push Button! High Speed Calrod Units!

Regularly $219.95 **$166** NO MONEY DOWN

Find the real joy of cooking with G-E push-button ease! Safer, simpler . . . faster! One burner gets red-hot in only 20-seconds! Giant-size master oven cooks complete meal for 30 at one time! No stretching to clean it . . . the oven door lifts off! Focused heat broiler, no-drip cooktop! All-porcelain to look lovely for a lifetime!

"Filter-Flo" Deluxe Automatic Washer

Circulates 6-gals. water per minute!

Regularly $259.95 **$198**

NO MONEY DOWN

Washes cleaner and faster . . . automatically! Set the flexible controls to suit every washing need, from synthetics to heaviest work clothes! Water recirculates continously during both the wash and the rinse periods! Lint and silt are literally forced out and down the drain! Faster because you wash over 50% more clothes per load than in most washers! It's the G-E ultra-capacity washer at the lowest price ever! 5-Yr. Protection Plan.

Efficient Service Dept. of Factory Trained Men

Specialized Appliance Movers deliver FREE up to 200 Miles

5-Yr. Protection Plan on Refrigerators & Washers

Huge Trade-In Allowances for your old Appliances

PLUS Biedermans FREE Family Security Credit Plan

You don't pay if ill or injured or if laid off work temporarily.

Your entire bill is canceled in case of the family wage earner's death.

(Subject to contract.)

Giant 2 Door 12-cu. ft. Automatic Refrigerator-Freezer

ALL DE LUXE . . . Regularly $429.95

A refrigerator so new . . . so perfect in every way! It's the new G-E with everything you want and need! Refrigerator defrosts automatically! The magnetic door seals cold in . . . heat out . . . opens at a touch! Safe for children, it can be pushed open from the inside! The roomy freezer section atop the fresh food section is separately insulated, separately refrigerated! Individual doors have convenient storage for bottles, eggs, butter, ice cream and frozen juices! Straight-line design fits flush against wall, doors open even in a corner. Just look at the savings that Biedermans is offering if you buy NOW! Your worry-free G-E has 5-yr. protection plan.

299.95 and old refrigerator

NO MONEY DOWN on 'Worry-FREE' G-E!

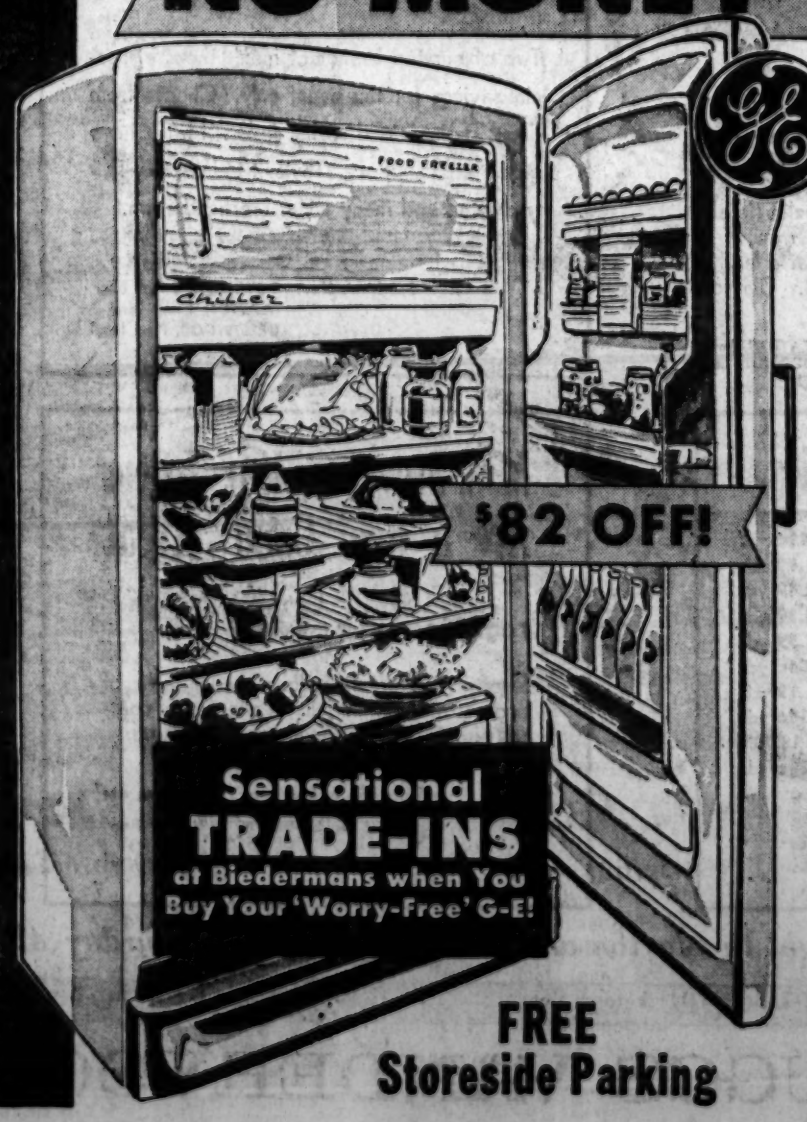

FREE Storeside Parking

General Electric 279.95 Refrigerator

$198 NO MONEY DOWN Months To Pay

Lots of storage and lots of convenience in this lovely color-styled G-E! It has a magnetic safety door, full-width freezer and chiller tray! Aluminum shelves are removable and adjustable! You get G-E dependability with a 5-Year Protection Plan! Porcelain interior is easy to clean! Come in and see it now while you can save $82!

200 Miles FREE Delivery

Biedermans

DOWNTOWN • Eighth and Franklin
SOUTHWEST • 6800 CHIPPEWA
NORMANDY • 7400 Natural Bridge
ALTON, ILL. • Broadway and Piasa

Other Stores: Springfield, Mo., Cape Girardeau, Mo.

BIEDERMANS

OPEN EVERY NIGHT

SAVE $91 on this Huge New 60" Triple Dresser Bedroom Suite

Four MAJOR PIECES in Gray or Sienna Genuine Walnut Veneers!

$168

ONLY $10 DOWN

Here's breathtaking beauty . . . luxury styled, luxury sized—**the Bedroom Buy that has every Biedermans Store buzzing!** Modern at its finest, from the softly highlighted Gray or Sienna finish to the sound, solid construction! Drawers are fully dustproofed, center-guided and dovetailed! Added luxury will be found in the heavy plank tops, smart brass hardware, expansive plate mirror! **And there's nothing to compare** with the distinctive Serpentine Effect fronts—a feature that is destined to make this bedroom the style-leader for '59.

- **9-Drawer Triple Dresser, newest design fronts!**
- **Full-Size Bookcase Bed, with 2 sliding panels!**
- **Expansive Tilting Bevel-Edge Plate Mirror!**
- **Spacious Matching 4-Drawer Chest!**

Douglas

60" Inlaid-Top 7-Pc. Dinette Set

$99 Bronze 'n Copper Extension Table and 6 Matching Chairs!

NOW . . . 57.77

$1 DOWN

36" wide wood-grain inlaid Douglite no-mar plastic top extends to 60" long, wide apron and legs of no-tarnishing Aztec Bronze! Southbridge Copper plastic-covered Chairs!

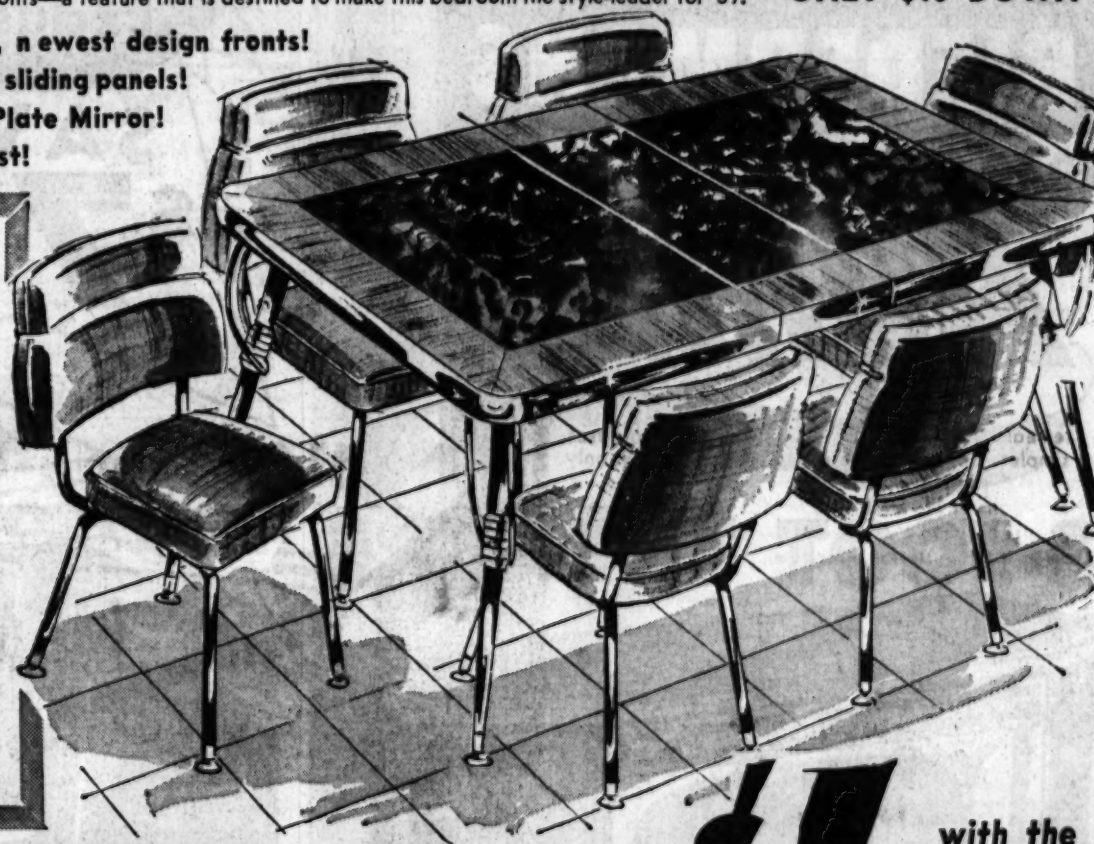

$59.95 RECLINER CHAIR $1

with the purchase of the complete Sectional OUTFIT

Helps to relax nerves, aid digestion, lets you really enjoy rest 'cause it reclines in any comfortable position! Heavy solid frame, cut-back arms and full innerspring construction!

FOAM-RUBBER CUSHIONED!

Extra-High Trade-Ins Save You Even More!

8-Pc. Curved Sectional Outfit

Luxurious Outfit Correlated To Sell For $249

3-Pc. Curved Sectional is Foam-Rubber Cushioned and features deep tufted back, wide pillow arms padded with rubberized hair and stain-resistant metallic tweed cover! Freeform Cocktail Table and 2 Step-End Tables with parquet no-mar plastic tops and 2 Modern Table Lamps complete this beautiful ensemble!

$187

$10 DOWN

$1 Extra Buys the Recliner Chair, Making a 9-Pc. Outfit

200 Miles FREE Delivery

FREE Storeside Parking

Biedermans

DOWNTOWN • Eighth and Franklin
SOUTHWEST • 6800 CHIPPEWA
NORMANDY • 7400 Natural Bridge
ALTON, ILL. • Broadway and Piasa

Other Stores: Springfield, Mo., Cape Girardeau, Mo.

BUDGET SUBWAY
BOYD'S
DOWNTOWN ONLY!
Sixth and Olive

82nd Anniversary Sale

Last Two Days
Men's and Young Men's
New Fall 2-Trouser Suits

$50, $55 and $60 Values $44

Hard finish worsted two trouser suits, three button, center vent coat. Fine line stripes and surface weaves.

$40 and $45 New Fall Suits — $34
$35, $40, $45 Topcoats, Overcoats $29
$25 to $35 New Fall Sport Coats — $19
$12.95 and $14.95 Fall Slacks — $9.95

WANT THINGS? WATCH THE WANT ADS!

NORWOOD MANOR SEWER COSTS CUT BY M.S.D.

A fund of $100,000 was appropriated yesterday by the Metropolitan St. Louis Sewer District to reduce assessments that will be levied to pay for a recently completed storm-water sewer project in Normandy.

A group of residents who will be assessed for the project announced plans last month to fight the district over the greater-than-anticipated cost of the sewer in the Norwood Manor subdivision. The cost was $113,807, as compared with an advance estimate by the district of $65,000.

The money appropriated yesterday will be used to purchase tax bills that will be issued against property benefited by the sewer. William Q. Qehr, executive director of the district, estimated the procedure should reduce assessments against each of 233 property owners between 10 and 12 per cent.

The district will purchase the bills from the firm that constructed the project. This will eliminate a fee expected to amount to more than 10 per cent that would have been charged if the bills were purchased and held for collection by a lending agency. The district plan should reduce the total cost of the project to about $100,000, Kehr estimated.

This is the first time the district has acted to purchase special tax bills it issues.

Kehr has said previously that the higher than anticipated cost of the job resulted from an underestimate by the district, and unexpected construction difficulties.

The trustees authorized Kehr to execute a contract under which the district will pay the St. Louis County Health Department $8000 for health and sanitation inspection services in the year begun last July 1.

The services, performed in the county portion of the sewer disthict, have been provided without payment in the past. However, the Health Department, in seeking payment, pointed out the services were expensive; it was furnishing them at the request of the district, and the district had some responsibility for the services. Most of the inspections concern installations of septic tanks.

The board approved extension of the boudaries of the district to include two small areas in the proopsed Pattonville santary sewer subdistrict. One of the two sections comprises 23 homes on Francis lane and St. Francis court west of Adie road. The other consists of eight homes on Midview avenue north of Prospect drive. Residents of both areas requested inclusion in the district, Kehr stated.

A proposal for enclosing an open drainage ditch in the San Fernando Hills subdivision of Florissant was indorsed by two residents of the area who appeared before the board.

Richard H. Linneman, 6 St. Cornelius court, and Mrs. Thomas Nicastor, 5 St. Cornelius, said erosion of the ditch has damaged adjacent property and created a hazardous condition. At two previous hearings conducted by the district, opposition was expressed to the project, expected to cost $155,000.

Cut In Shower, Dies.

PITTSBURGH, Pa., Oct. 3 (AP)—Frank Hasenkopf, 18 years old, slipped while taking a shower last night at his suburban Brentwood home. He crashed through the glass door, cutting himself so badly that he died less than an hour later from shock and loss of blood.

Our 79th Year Where
CONTACT LENSES
are recommended
You can depend on . . .
Erkers
908 OLIVE 516 N. GRAND
33 N. CENTRAL CLAYTON

STORM SASH
Over 100 Sizes in Stock
Custom Made for
Porches and Breezeway
Free Measuring and
Estimating Service
We Deliver
Schaefer Lumber Co. HAS IT!
4230 N. Red Bridge
JE. 1-4045

AIR SPRING
AUTO CUSHIONS
$2.95 Value With This Coupon $1.99
Firestone STORE
7288 MANCHESTER ST. 1-5458

One Coat Colors
and covers CRACKED PLASTER
COOK'S PAINTS

BABY CRIBS
NEW FULL PANEL LARGE SIZE 6-YR. Reg. 29.95 $16.88
CRIB MATTRESS $5.88
OPEN EVES. MON.-TUES.-THURS.-FRI.
JUVENILE FURNITURE MFG. CO.
5067 DELMAR
7020 W. FLORISSANT
6501 CHIPPEWA
FO. 7-8180

GRAND OPENING of our NEW QUICK SERVICE HARDWARE STORE
★GIFTS ★ATTENDANCE PRIZES ★DEMONSTRATIONS
OCT. 3, 4 and 5—SPECIALS IN ALL DEPARTMENTS
SAVE
TOY SALE!
Gigantic Preseason Sale. Values to $1.50. Ask for our free toy catalogue. 88c
USE OUR XMAS WILL CALL
PAINT SPECIALS
SPATZ
B-K BASEMENT COATING
See the only 5-year guaranteed basement paint on the market. Keeps wet basements dry.
SEE IT DEMONSTRATED
Complete Line of Spatz Paints
FLOOR SAMPLE SALE OF POWER
LAWN MOWERS
18" Delray Mulo Mower $69.95 $32.95
18" Riviera Self Propelled 129.95 79.95
21" Catalina De Luxe 109.95 84.95
21" Heavy Duty Corsair 109.95 69.95
21" Heavy Duty Constellation 159.95 99.95
18" Hurly Elec. Mower 79.95 64.95
PLANT SPECIALS
PYRACANTHA Upright and bush types in gal. can $1.49
BURFORDI 15"-18" $1.95
PFITZER JUNIPER 15"-18" In Gal. Cans $1.95
MUMS In Bud and Bloom Growing in Gal. Container $1.00
Greater St. Louis' Most Complete Nursery, Landscaping, Hardware & Gift Center
Goetz Nursery
GARDEN • GIFTS • HARDWARE
MON. THRU FRI. 8 A.M.-9 P.M. SAT. & SUN., 8 A.M. to 5:30 P.M.
9041 WATSON RD. (Hwy. 66) at Grant Rd. VI. 3-4031, VI. 3-4383

BIEDERMANS OPEN EVERY NITE
1959 Admiral
STEREOPHONIC HI-FI
3-FOOT THEATRE

4 Speakers!
Theatre Encloses Dual-Channel Stereophonic Phonograph AND 21-inch TV with Hi-Fi Sound!
399.95 Easy Terms
Within this magnificent decorator cabinet, Admiral has engineered a masterpiece of "Living Sound"—3-dimensional sound that literally surrounds you—takes you right to the Opera, a Musical, a recording studio. In the phonograph section, stereo record changer has 4 speeds, dual-channel stereophonic 10-watt system has two 6"x9" and two 5" speakers. Separate bass and treble controls. 21-in. Screen TV has Hi-Fi Audio Package of integrated 5-watt amplifier, push-pull On-Off, lighted tuning knob with projected numbers.
Biedermans
DOWNTOWN • EIGHTH and FRANKLIN
SOUTHWEST • 6800 CHIPPEWA
NORMANDY • 7400 Natural Bridge
ALTON, ILL. • Broadway and Piasa

NOW . . . A SUPER-DELUXE
TAPPAN
GAS RANGE that's Matchless
at a Record-Breaking LOW PRICE!
BLUE RIBBON BIEDERMAN Exclusive!
SAVE $71
OPEN EVERY NIGHT

COMPARE
Anywhere at $229
$158
NO MONEY DOWN
Big! Wide! and Wonderful! The Cadillac of Gas Ranges! Not a beauty like this anywhere for under $229! See the 3" chrome surrounding the recessed background . . . as handsome as any automobile dashboard! Convenience is built in . . . see features at right . . . illuminated by indirect lighting! Lift out the griddle, noting the handy heat indicator! Open the oven door, see how easily the whole bottom lifts out for cleaning! Swing out the broiler. "Matchless" oven, top burner lighting!
ONLY AT BIEDERMANS 10-YEAR FREE SERVICE GUARANTEE
ALL PORCELAIN INSIDE and OUT
Not a Speck of Paint Anywhere
FREE STORESIDE PARKING
DOUBLE DECK STORAGE SPACE
12"x18" Built-In Aluminum Griddle
Removable Grease-cup beneath the griddle
FLEXO-SPEED OVEN IS MATCHLESS . . . lights automatically! Even temperature to all corners! Fully fiberglas insulated!
Recessed BACK FRAME with Light, Clock and 3½-hour Timer PLUS Appliance outlet, switch
Oven & Burners ALL MATCHLESS
light automatically!
4 Burners 3 SIZES for separate cooking needs!
Swing-Out Broiler
Smokeless-Clean Quick Grill
Biedermans
DOWNTOWN • Eighth and Franklin
SOUTHWEST • 6800 CHIPPEWA
NORMANDY • 7400 Natural Bridge
ALTON, ILL. • Broadway and Piasa
Other Stores: Springfield, Mo., Cape Girardeau, Mo.

—FALL SEASON—
SELECT YOUR LARGE SHADE, FLOWERING AND EVERGREEN TREES
TREE SERVICE, INC.
(F. J. HABERTHIER)
Ross Avenue No. of Olive St. Rd.

BUY THEM BY THE BOX
DELICIOUS
Coconut CRESCENTS
BY Mavrakos
Candies

Lebanese Army

Continued From Page One.

from the Moslem and Armenian suburb of Dora.

The mob, led by stick-swinging women, heaped burning rubble astride the main road leading into Beirut from the north in an attempt to cut off traffic into the capital and enforce a general strike.

The mobs clogged the highway with heaps of smoldering truck tires. They hurled rocks, street signs and flaming tree branches onto the burning barricades.

Other demonstrators armed with riding whips and sticks roamed the streets and stopped cars which tried to crash the barricades.

Troops rushed to the scene in trucks. The soldiers tried to push the mobs back onto the sidewalks. But the demonstrators fought back with sticks and clubs.

The troops then opened fire with pistols and automatic weapons, wounding seven.

Charges of Partiality.

© New York Times News Service

Prior to the outbreak of violence, Karami had made a clean sweep of Lebanon's security chiefs and had unified security forces under the single command of a veteran army colonel and three other army officers under him.

This move had resulted in charges of partiality by Chamoun's supporters.

At the same time Karami reinstated government broadcasting personnel who had deserted to work for clandestine stations operated by the opposition during the rebellion that lasted from May 9 until President Chehab took office on Sept. 23. Karami is also minister of information.

While the new government was applying the spoils system in these fields, American Ambassador Robert M. McClintock was being criticized by Lebanese for his efforts to act as peacemaker in the crisis.

The Lebanese felt that McClintock's action was direct interference in Lebanon's affairs. McClintock assembled Lebanese leaders of all groups at his home Tuesday night to discuss settlement of their differences and to present his suggestion for a compromise.

30-DAY WORKHOUSE TERM FOR DRIVING WHEN DRUNK

George Chamineak, a switchman living in the 2000 block of Angelica street, was sentenced to 30 days in the Workhouse today by Police Judge Morris Rosenthal on a charge of driving when intoxicated. His driver's license was suspended for 90 days.

Chamineak was arrested yesterday after he failed to reduce speed at several intersections on Blair avenue. He also was fined $50 for destruction of property, a charge based on his throwing a beer bottle through the front window of a tavern.

N.Y. CENTRAL AND PENNSY FILE NOTICE OF FARE RISE

WASHINGTON, Oct. 3 (AP) — The Interstate Commerce Commission reported yesterday the New York Central and Pennsylvania railroads have filed formal notice of proposed passenger fare increases effective Nov. 1. The proposal would advance the first-class fares in sleeping parlor cars by 15 per cent, and coach fares by 5 per cent.

New York Central and the Pennsylvania have increased passenger fares twice since early 1957. Coach and first-class fares went up 15 per cent in May 1957 and rose another 5 per cent last Jan. 1. The proposed new mileage rates would be 6.52 cents first-class and 4.092 cents for coaches.

Eight New England railroads last week notified the ICC of proposals to increase their passenger fares, both first-class and coach, by 5 per cent Dec. 1.

4% CURRENT DIVIDEND
SAVE BY MAIL
ALL LONG TERM INVESTMENTS IN MORTGAGES, INSURED BY U.S. GOVT. AGENCIES
SAVE BY 15TH—EARN FROM 1ST.
ST. ANN SAVINGS AND LOAN ASSN.
ST. ANN 10263 ST. CHARLES HA 8-5070
CLAYTON 8215 CLAYTON PA 1-8170

Gaslite
FOR YOUR YARD
Call PArkview 5-8310
The Lawrence J. Meisel Co.
444 S. Brentwood Blvd., Clayton 5, Mo.

MELCHER-SCHENE
HARDWARE & LUMBER CO.
DAILY FEATURE
FURNACE FILTERS
1"—77c; 2"—1.77
4900 NAT. BRIDGE EV. 3-6125

FASTEST SERVICE in TOWN!
SNAPSHOTS
PRINTED JUMBO SIZE, DATED AND BOUND IN ALBUM
Katz DRUG STORES

MADE FOR ST. LOUIS AREA LAWNS
Feed your lawn now with
GOLDEN Vigoro
Helps lawns weather the winter better . . . green up faster in the spring. Lasts far longer. Won't burn ever.
Available at your Favorite Store

DISTRIBUTORS
BECKMANN BROS., INC. 9141 Olive St. Rd. Olivette, Mo. WY. 3-0094
GENERAL MERC. & HDW. CO. 3966 Park Ave. St. Louis, Mo. PR. 3-1155
A. H. HUMMERT SEED CO. 2748 Chouteau Ave. St. Louis, Mo. PR. 1-0646

DEALERS
ACE HARDWARE Hi. 50 & S. Florissant Rd. Florissant, Mo. TE. 7-3513
ATLAS FEED AND SUPPLY CO. 2651 Chouteau Ave. St. Louis, Mo. PR. 6-3311
CENTRAL HARDWARE 6250 Easton Ave., Wellston. EV. 3-2070
CENTRAL HARDWARE Big Bend & Lindbergh Kirkwood, EV. 3-2070
CENTRAL HARDWARE 1616 S. Kingshighway Southside, EV. 3-2070
CENTRAL HARDWARE 811 N. Sixth St. Downtown, EV. 3-2070
CENTRAL HARDWARE 4200 N. Union Northside EV. 3-2070
EVERGREEN GARDENS 11765 Natural Bridge St. Louis County, YR. 5-3633
HANLEY HILLS HARDWARE, INC. 7813 Page Blvd. St. Louis County, PA. 5-0055
HURMAN BROS. HDW. 30 N. Central Clayton, Mo. PA 7-3054
LINKS NURSERY 11500 Conway Road Creve Coeur, Mo. HE. 2-8592
MELCHER-SCHENE HDW. 4800 Natural Bridge St. Louis, Mo. EV. 3-6789
STIX, BAER & FULLER All Stores CE. 1-6500
UNITED LUMBER CO. All 4 Stores ST. 1-0430
A. WALDBART & SONS NURSERY 1800 S. Florissant Rd. Cool Valley, Mo. JA. 1-1588
WESTOVER NURSERY 7800 Olive Street Rd. University City, Mo. WY. 1-0202

WANT THINGS? WATCH THE WANT ADS!

Christian Science
meets a universal need

The one thing that cannot be quenched in the human heart is the longing to find God—to feel assured that there is a supreme creative divine intelligence, controlling the orderly reaches of star, and space, and man.

By thoughtful study of Science and Health with Key to the Scriptures by Mary Baker Eddy, together with the Bible, many have found not only lasting peace of mind, but health and freedom from all manner of human ills—often after other means have failed.

In gratitude for their growing, more practical understanding of God, your Christian Science neighbors have subscribed these advertisements and maintain the free public Reading Rooms listed below.

Science and Health may be read, borrowed, or purchased at any Christian Science Reading Room, or send $3 for a copy mailed postpaid.

FREE TO YOU FOR 30 DAYS
Any Reading Room listed below will be glad to loan you a copy of Science and Health. Just return this advertisement, with your name and address, and a book will be sent by prepaid mail. After 30 days you may keep it by sending $3 to the same Reading Room or return it in the mailing carton provided.

Reg. U.S. Pat. Off.

Christian Science
READING ROOMS
820 Olive Street

236 N. Euclid Ave.
4421 Hampton Ave.
2714 S. Grand Blvd.
5451 Page Blvd.
3645 Gravois Ave.
3500 N. Grand Ave.
1123 Holly Hills Ave.

Brentwood 2312 Brentwood Blvd.
Clayton 25 N. Meramec Ave.
De Soto 1326 S. Main St.
Ferguson 414 S. Florissant Rd.
Kirkwood 131 W. Jefferson Ave.
Overland 8915 Lackland Ave.
University City 7708 Delmar Blvd.
Webster Groves 48 W. Lockwood Ave.
Alton, Illinois 533 E. Tenth St.
Belleville 10 Public Square
Collinsville W. Clay St. & Combs Ave.
East St. Louis 342 Missouri Ave.
Edwardsville 216 St. Louis St.
Elsah La Salle St.
Granite City 1336 19th St.
Wood River 217 N. Ninth St.

Listen to our TV and Radio programs in your area.

SPECIAL OFFER at BIEDERMANS
Free 19.95 Automatic THERMOSTAT
with purchase of one of These Gas
CONSOLE HEATERS

Reg. 99.95, heats 3 rooms
30,000 BTU'S $68
Reg. 119.95, heats 5-6 rooms
60,000 BTU'S $88
1.25 WEEK
• Durable cast-iron burner!
• So clean and efficient!
• Safety Pilot Light!
No worrying about gas shut-offs or the flame going out . . . safety pilot turns off automatically! Heavy baked-on enamel finish! Get the thermostat free!
Reg. $49.95 Enclosed Heater 28.88
20,000 BTU's
Thermostat Extra Manual Control
DOWNTOWN • EIGHTH and FRANKLIN
Biedermans
SOUTHWEST • 6800 CHIPPEWA
NORMANDY • 7400 Natural Bridge
ALTON, ILL. • Broadway and Piasa
Other Stores: Springfield, Mo. Cape Girardeau, Mo.

Biedermans Bargain Outlet

Plasticized Finish for a Lifetime of Beauty and Durability!

Bookcase Headboard Has Sliding Panels!

Large Genuine Beveled Edge Tilting Mirror Adds to That Luxury Look!

New Monticlaire 4-PIECE
$139 Platinum Gray BEDROOM
at a Fabulous ROCK-BOTTOM PRICE!
$88
$1.50 WEEK
Double Dresser With Mirror
Chest and Bookcase Bed!
We found a famous manufacturer who had overproduced on this fine, high-styled bedroom suite. We bought 2 carloads to enable us to give you this sensationally low price! You'll be pleased with its handsomely detailed lines . . . its top-flight construction details like center-guided drawers, dovetailed front and back; its quality brass hardware. It's bargains like these that make Biedermans Bargain Outlet one of the most unique stores in the country!

Beautiful New Scallop Design Gives Dresser an Expensive Appearance!

OPEN EVERY NIGHT

BIEDERMANS
Bargain Outlet • 8th & Franklin
Located Across the Street from Our Main Store

BAR UNIT REPORT URGES DEFEAT OF 2 MAGISTRATES

Republican opponents of two incumbent Democrats running for re-election as magistrates were indorsed today in a report by the magistrate court committee of the Bar Association of St. Louis.

The Democrats who failed to obtain the support of the committee, for the Nov. 4 general election, are James W. Royal, first district, and W. S. Diuguid, tenth district.

Charles G. Kratovil was recommended in the first district, and Silas E. Garner in the tenth.

The committee made recommendations or withheld them in five other districts where there are contests in the races for magistrate.

The report has been mailed to members of the bar association, and it is to be submitted to the membership for action at a meeting Oct. 20, at the Elks Club in Clayton.

The committee is headed by Raymond F. McNally, chairman, and consists of nine other members.

The committee said the candidates were given an opportunity to meet with the members, and to submit information as to their qualifications. Some did and some did not, McNally explained to a reporter.

The bar panel explained that in its use of the word "qualified" with regard to the candidates, it did not refer merely to possession of minimum qualifications for the office of magistrate, but to possession of "such professional ability and judicial temperament as to reflect credit upon the bench and court system."

McNally declined to reveal specific reasons for any of the committee's choices.

In addition to the first and tenth districts, the following others were reported upon:

Third — No recommendation as to James W. Harvey, incumbent Democrat, and Ellis Outlaw, Republican.

Fifth—Anton Sestric, incumbent Democrat, recommended over Lester D. Hunter, Republican. The committee said it lacked enough information about Hunter to make or deny a recommendation.

Sixth — Recommendation of both William Nicholls, incumbent Democrat, and Irwin J. Roesel, Republican.

Seventh — Recommendation of Thomas Gabbert, incumbent Republican, over Irwin L. Ruzicka, Democrat. The committee said it lacked enough information about Ruzicka to make or deny a recommendation.

Ninth — Recommendation of Lawrence O. Willbrand, incumbent Democrat, over Morris Matchett, Republican. Again the committee said its information about Matchett was insufficient to make or deny recommendation.

One member of the committee, Winston Cook, said he took no part in the report, because he felt it was not a proper function of the committee.

Israel-Jordan Clash.

JERUSALEM, Israeli sector, Oct. 3 (AP)—An Israeli military spokesman claimed Jordanians opened fire on an Israeli patrol today inside Israeli territory east of the central sector of the Jordan-Israel armistice line. The spokesman said the Israelis returned the fire and silenced the Jordanians. There were no Israeli casualties, he said.

HOW TO BUY A "GIRL'S BEST FRIEND"— DIAMONDS BY FREUND'S

Authorized Member of The Diamond Council of America

PART 1

What important things should you know before you purchase a diamond can be summed up in the "Four C's."

The "Four C's" of diamond buying are as important as the ABC's of spelling. The first "C" that should be considered is Carat. In diamonds, the Carat is a unit of weight equalling 200 milligrams, and each Carat is divided into 100 points. Thus, a 25 point stone is the same as one weighing ¼ Carat. Also remember that as the size of the diamond goes up, the price increases more than proportionately because large stones are rarer, and thus more expensive than smaller ones.

The second "C" that should be considered is the Cut of a diamond. The fire and brilliance of a diamond will depend largely on the Cut—the gem's shape and the arrangement of the facets or planes which catch the light, and give the stone its sparkle. The most popular Cuts are 1) the brilliant (round); the overwhelming favorite 2) the marquise (boat-shaped) with faceting similar to the brilliant; 3) the emerald cut (square or oblong) with facets polished along the sides and parallel to them and diagonally across the corners. All three diamond cuts contain 58 facets, the angles of which are mathematically calculated and should not vary by more than half a degree.

This is Part I of a two part article giving you valuable information on diamonds, presented by Freund's — Authorized member of the Diamond Council of America in St. Louis. Part II will cover the third and fourth "C" of good diamond buying.

PERFECT CENTER DIAMOND

One of our finest values

$200

NO MONEY DOWN—A YEAR TO PAY

Our 60th Year

Freund's

JEWELERS

418-420 North 6th St.

6th—Between Locust & St. Charles

Member Diamond Council of America

Open Mon. & Thurs. Nites 'till 8:30

ADVERTISEMENT

G-E Announces New and Exclusive 5-Cycle Feature on 1959 Filter-Flo Automatic Washer

Now washing becomes as easy as pointing, with the new Filter-Flo by General Electric. With a touch of a key and a turn of a dial, you get the right combination of wash and rinse speeds, wash and rinse temperatures and washing time to suit any clothes load.

Cycle 1 is for regular cottons and linens. These require a normal wash action and hot wash water to thoroughly clean these often used articles; a warm rinse and a normal spin speed that damp-drys.

Cycle 2 is for non-colorfast cottons and linens. Washing conditions are pre-set to automatically provide warm wash water (instead of hot) to prevent colors from running.

Cycle 3 is for sturdy synthetics. Normal wash action; warm wash water (hot wash water could damage synthetic fibers); a cold rinse and a slow spin to avoid spin-set wrinkles.

Cycle 4 is for delicate synthetics such as party dresses and dainty wash and wear items. A slow wash action is automatically provided to give gentle washing to these fragile garments.

Cycle 5 is for special items such as woolens and silks. A woolen blanket, for instance, automatically gets slow wash action to minimize piling, warm wash water to prevent shrinkage, cold rinse to reduce wrinkling and normal spin to remove the water a woolen blanket absorbs.

1959 Filter-Flo Has Special Rinse Dispenser

A special rinse dispenser adds fabric or water softener to the rinse portion of any cycle—automatically. Clothes have a fresh, like-new look and synthetics come out static-free. In addition, the Filter-Flo features a water saver control for small loads. Simply touch the water saver button when the desired water level is reached. Over 20 gallons of water can be saved during a complete washing action.

Filter-Flo's Automatic 5-Cycle Selection is Exact and Accurate

By pressing a key and turning the numbered dial to the matching number you automatically get the right combination of wash and spin speeds, wash and rinse temperatures and times for the cycle selected. For example, if you are washing white or colorfast articles you press key No. 1 and turn dial to No. 1. This setting automatically gives you normal wash action at 70 strokes per minute and normal spin at 610 revolutions per minute, hot wash water, and warm rinse. If delicate synthetics are being washed you press key No. 4 and turn dial to the matching No. 4 position. Automatically the washer provides a slow wash action at 40 strokes per minute, a slow spin speed of 350 revolutions per minute, warm wash water, and cold rinse.

Matching High-Speed Dryer Available

The new 1959 General Electric Clothes Conditioning Dryer has an automatic control that dries any washable just right! A single dial setting gives you the correct drying temperature for any fabric. There's no overdrying or underdrying. Dries a typical family load of clothes in less than 35 minutes.

NEW 1959 "FILTER FLO" AUTOMATIC WASHER

NOW has new...EXCLUSIVE

5-CYCLE WASHING ACTION

Model No. WA-950S

TOUCH ONE KEY, TURN THE DIAL

. . . and you get the correct water temperature, wash and spin speeds, and time to suit your clothes load. No other washer does so much automatically. Now, there's no more guesswork about temperatures and speeds . . . no complicated guide to follow. Just touch and dial . . . for really clean clothes.

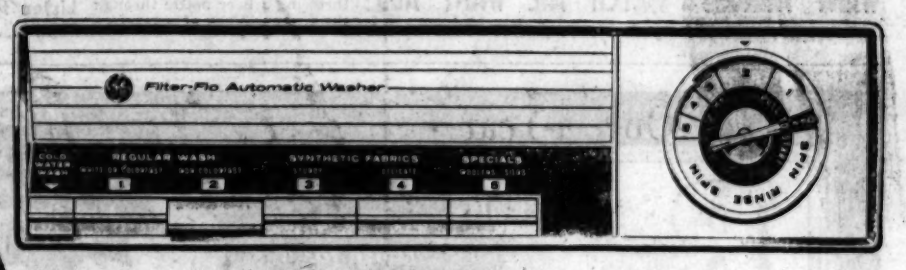

CYCLE 1 — for white and colorfast cottons, linens.

CYCLE 2 — non-colorfast items such as blue jeans, colored socks, many children's clothes.

CYCLE 3 — for sturdy synthetics, men's wash n' wear suits, shirts, synthetic cotton blends.

CYCLE 4 — for delicate lingerie, party dresses, many baby's clothes.

CYCLE 5 — for "specials" such as woolen blankets, silks.

ONLY $37* down

Delivers and Installs

Operation up turn — General Electric

Live Better Electrically

*based on distributor's suggested retail price and terms

SEE YOUR G-E MAJOR APPLIANCE DEALER FOR HIS SPECIAL PRICES AND TERMS

GENERAL ELECTRIC COMPANY

Appliance and Television Sales

1355 Warson Road, North St. Louis 14, Mo.

DOWNTOWN

BIEDERMAN FURNITURE CO. 805 Franklin St. Louis, Mo. CE. 1-5859

CENTRAL HARDWARE CO. 811 N. Sixth St. EV. 3-2070

EAGLE FURNITURE CO. 901 Franklin Ave., St. Louis 1, Mo. CE. 1-5225

FAMOUS-BARR CO. 6th and Olive St. St. Louis, Mo. GA. 1-4500

SCRUGGS-VANDERVOORT-BARNEY 10th and Olive CH. 1-7500

STIX, BAER & FULLER 7th and Washington, St. Louis, Mo. CE. 1-4500

SUBURBAN TIRE CO. 2110 Market GE. 6-1373

NORTH

ACME APPLIANCE CO. 6302 Natural Bridge, St. Louis, Mo. EV. 1-6266

BIEDERMAN FURNITURE CO. 7400 Natural Bridge CO. 1-3991

BROCKMANN RADIO 2550 Woodson Rd. Overland, Mo. HA. 8-1608

NORTH

CENTRAL HARDWARE CO. 6250 Easton, in Wellston EV. 3-2070

DUKE CLOTHING & FURN. CO. Carson and Bangert, S. Kinloch, Mo. JA. 1-0591

FAMOUS-BARR CO. W. Florissant and Lucas-Hunt Rd. GA. 1-4500—Jennings, Mo.

FLECK'S APPLIANCE CENTER 8655 Jennings Rd., EV. 1-7213 Jefferson & St. Francois TE. 7-3611 Florissant, Mo.

GO HOME. & APPL. CO. 5744 W. Florissant EV. 1-6660

GRAND-PARK APPL. CO. 9500 Lackland Overland, Mo. HA. 8-3523

THE HESSE CO. 4012 W. Florissant, St. Louis 15, Mo. CO. 1-3143

HOUSEHOLD APPL. & FURN. CO. 2601 N. 14th St. St. Louis, Mo. MA. 1-8466

IDEAL HOME FURN. CO. 3601 W. Florissant, St. Louis, Mo. CE. 1-7960

LAZAR & SONS 6602 W. Florissant, Jennings, Mo. CO. 1-5525

PARSONS & PUTNAM 5176 Easton St. Louis, Mo. FO. 1-9950

NORTH

TAYLOR APPLIANCE CO. 3999 Easton Ave. St. Louis, Mo. EV. 2-1942

UNION APPL. & FURN. CO. 2920 N. Union EV. 3-6161

UNITED CLO. & FURN. CO. 4517 Easton JE. 5-5100

SOUTH

BAUER RADIO & APPL. CO. 2611 Gravois St. Louis, Mo. PR. 6-2327

CENTRAL HARDWARE CO. 1616 S. Kingshighway EV. 3-2070

AL GRANGER APPLIANCE CO. 3610 S. Grand St. Louis, Mo. PR. 2-4037

FAIR MERCANTILE CO. 5257 Shaw St. Louis, Mo. PR. 1-8500

SOUTH

FAMOUS-BARR CO. Kingshighway and Chippewa GA. 1-4500 St. Louis, Mo.

GENERAL FURNITURE CO. 2900 S. Jefferson St. Louis, Mo. PR. 3-9495

GRAND-PARK APPLIANCE CO. 1000 S. Grand St. Louis, Mo. MO. 4-2110

HAMPTON ELECTRIC CO. 3303 S. Kingshighway St. Louis, Mo. FL. 2-6540

HAMPTON HOUSE FURNISHERS 4645 Gravois St. Louis, Mo. PL. 2-3166

HEAVEN-ROTHER FURN. CO. 5531 S. Grand St. Louis, Mo. FL. 2-5300

LAZAR & SONS 8632 Gravois FL. 1-9000

LAZAR & SONS 2206 S. Broadway PR. 1-7150

SOUTH

WALTER MURPHY APPL. CO. 3403 California Ave. St. Louis, Mo. PR. 1-0000

NOLLAU ELECTRIC CO. 512 Gravois Fenton, Mo. Davis 6-0062

SCHWENDEMAN APPL. CO. 3909 Russell Blvd. St. Louis, Mo. PR. 1-5743

SOHM APPLIANCE CO. 3133 Watson Rd. ST. Louis, Mo. ST. 1-1541

W. C. SULLENTROP & SONS 944 Lemay Ferry Rd. St. Louis, Mo. FL. 2-8880

WEST

BOB BAILEY FURN. & APPL. 5606 Delmar FO. 1-2313

BRINSON APPL. & KITCHENS 662 E. Big Bend Rd. WO. 1-3769 Webster Groves, Mo.

WEST

CENTRAL HARDWARE CO. Lindbergh & Big Bend, Kirkwood, Mo. EV. 3-2070

COHEN APPLIANCE CENTER 606 North & South Rd. at Delmar PA. 5-1248, University City, Mo.

VERNON DAUGHERTY APPLIANCE 9101 Manchester, Brentwood, Mo. WO. 1-4214

ELGASSER APPLIANCES Olive and Old Ballas Rd. Creve Coeur, Mo. HE. 3-2011

FAMOUS-BARR CO. Forsyth and Jackson, Clayton, Mo. GA. 1-4500

GOODYEAR SERVICE STORE 5837 Delmar Blvd., St. Louis, Mo. PA. 1-1400

GOODYEAR SERVICE STORE 112 W. Jefferson YO. 6-8010 Kirkwood, Mo.

GOODYEAR SERVICE STORE 7233 Manchester, Maplewood, Mo. MI. 7-1673

GOODYEAR SERVICE STORE 1040 S. Brentwood Blvd. Richmond Heights PA. 1-2237

LAZAR & SONS 10473 St. Charles Rock Rd. St. Ann, Mo. HA. 8-7000

LAZAR & SONS 1131 Brentwood Blvd. PA. 1-5960 Richmond Heights, Mo.

WEST

LEHMAN HARDWARE CO. Clayton and Tamm, St. Louis, Mo. ST. 1-1615

LEMCKE TV & APPL. CO. 200 W. Lockwood Ave. WO. 1-3889 Webster Groves, Mo.

MAPLEWOOD APPLIANCES, INC. 7219 Manchester, Maplewood, Mo. MI. 7-0265

STIX, BAER & FULLER WESTROADS Clayton at Brentwood Richmond Heights PA. 5-7600

SUBURBAN TIRE CO. 225 N. Kirkwood Rd. YO. 5-3000 Kirkwood, Mo.

ILLINOIS

AUTOMOTIVE EQUIP. & SUPPLY 201 W. Main St. Collinsville Dickens 4-4300

BELLEVILLE ELECTRIC CO. Main and Charles Sts., Belleville, Ill. ADams 3-0[illegible]

HUXEL ELECTRIC 1833 Delmar Granite City, Ill. Trinnale 6-1490

E. B. JONES HOMEMAKERS, INC. 11th and Illinois Ave. East St. Louis, Ill. BRidge 1-3375

KNAPP FURNITURE CO. 310 E. Main Belleville, Ill. Adams 3-0252

Clayton and Crestwood Open Friday Night

Last 2 Days

BOYD'S
Downtown · Crestwood · Clayton

82nd ANNIVERSARY SALE of New Fall Fashions

Once-a-Year Savings on New Fall Styles Regular $60 and $65

Men's Suits and Topcoats

$48

Suits in a fine selection of new slim line styles . . . in all wool flannels, hard finish worsteds and good looking worsted flannels. All in new dark tone colors.

Topcoats, a special group of imported wools and fine domestic fabrics in tweeds, diagonals and herringbones. Popular colors.

$2.50 value

New Fall Neckwear

3 for $5 $1.75 each

Choose from an outstanding new collection of silks, rep stripes, silk foulards, silk-cotton stripes and woven silks in newest colors, patterns.

Smart Car Coat

regularly $18.95

$15.85

Perfect for all-outdoors. Warm yet light 9-ounce polished cotton with quilted wool lining, knit collar and cuffs, extra large slash pockets. Tan, red, black. Sizes 36 to 46.

Bostonian Footsavers

reg. $23.95 $20.85

reg. $26.96 $22.85

One of our most popular brands reduced for this sale only. Choose from several styles in popular leathers and colors.

Threadneedle Street

regular $23.50, $19.85

Boyd's own famed brand in choice of smooth and grain leathers.

$15 Men's Hats

$11.85

Boyd's own Threadneedle St. in narrow, medium and full width brims. Deeptone colors.

$20 Men's Hats

$14.85

Threadneedle St. hats in 2-inch and 2¼-inch brims. Medium, dark shades.

ADM. O'BEIRNE GIVEN JOINT CHIEFS POST

WASHINGTON, Oct. 3 (AP) —The Joint Chiefs of Staff yesterday named R. Adm. Frank O'Beirne director of operations, virtually completing the strengthening of their agency under the Pentagon reorganization act.

Only one top job remains to be filled, that of director of personnel.

A Pentagon announcement disclosed that the Joint Chiefs have been building up their operating staff through the summer in expectation of final approval of legislation designed to centralize greater authority in the Joint Chiefs and the Secretary of Defense. The legislation was approved shortly before Congress adjourned in August.

Under the reorganization, officers who formerly were deputies to the staff director have become directors in their own right. The directors and their assignments follow:

Intelligence, Air Force Brig. Gen. R. A. Breitweiser; operations, R. Adm. O'Beirne; logistics, Army Maj. Gen. G. N. Lodoen; plans and policy, Army Maj. Gen. D. V. Johnson; communications and electronics, Army Maj. Gen. James Dreyfus, and director for military assistance affairs, R. Adm. J. W. Cooper.

In addition to the top directors, the staff includes a three-man joint strategic survey council, now composed of Army Maj. Gen. P. W. Caraway, R. Adm. P. L. Dudley and Air Force Maj. Gen. R. H. Terrill.

Princess Flies to Scotland.

LONDON, Oct. 3 (UPI)—Princess Margaret flew to Scotland to join the Queen at Balmoral Castle today only a few hours after returning from a four-day visit to Belgium.

STRIKE KEEPS MORE THAN 40 SHIPS IDLE

NEW YORK, Oct. 3 (AP) — The strike of union deck officers against 20 American steamship firms entered its third day today, with more than 40 passenger liners and freighters tied up in ports from Boston to New Orleans.

Federal mediators had no luck in talks yesterday with representatives of the striking, 1300-member Masters, Mates and Pilots Union and the employer group, the American Merchant Marine Institute.

The companies affected operate about 310 vessels. All the ships face a tie-up when they come into East and Gulf Coast ports. Tankers and foreign flag ships are not affected. Neither are the ships of several American companies which already have signed contracts with the union.

The United States Lines yesterday laid off 1734 crewmen of its 53,000-ton liner United States and the smaller America.

The dispute involves vacation, pension, welfare and fringe benefits. Wages are not an issue. The strike started after midnight Tuesday when the old union contract expired.

John M. Franklin, president of the United States Lines, contended yesterday that union's demands were prohibitive, adding: "We're determined to fight it through."

Franklin estimated the walkout eventually could affect 100,000 crewmen. If the strike is protracted, he said, "It will have repercussions on all types of industry which is dependent to a major extent on foreign trade."

It was the first time in its six years of service that the liner United States has missed a trip. The liner America was tied up 11 years ago because of labor trouble.

Negotiations in the dispute were broken off on Wednesday.

ENGLANDER HOLLYWOOD BED

Includes: Complete plastic covered heavy headboard in any color, separate box springs and inner spring mattress and 4 legs. COMPLETE WITH IMMEDIATE DELIVERY. Reg. $59.95 val.

$39.50

NO MONEY DOWN

OPEN EVERY NIGHT TILL 8 P.M.

Eagle Stamps with Terms

STEIN Furniture Company 1-9038

4144 FRANKLIN · Park FREE

C. E. Williams

SIXTH AND FRANKLIN—I

WE GIVE EAGLE STAMPS

PARK HOUR FREE—LOT 7TH & FRANKLIN

SOFT AS KID YET STRONG AS CALF

Genuine Australian Kangaroo SPECIAL!

SHOES FOR MEN

CAMBRIDGE $11.45

THE CAMBRIDGE LAST IS FAMOUS FOR DAY-LONG COMFORT AND LONG WEAR. GLEAMING BLACK KANGAROO SIZES 6-12 B, C, D, E & EE.

ENJOY SMART STYLING AND DAY-LONG COMFORT IN THESE FEATURE VALUES

ETON $14.45 Size 13 $1 Extra

FINE BLACK KANGAROO SIZES 6-12 AA, A, B, C, D & E

OTHER DRESS OXFORDS $9.95 TO $15.95

MAIL AND PHONE ORDERS FILLED CE. 1-0057

FAMOUS-BARR

NEW DOWNTOWN Basement ECONOMY STORE

AND TWO BIG BRANCHES SOUTHTOWN & NORTHLAND

STORE HOURS

DOWNTOWN Monday and Thursday 9:30 A.M. to 8:30 P.M. OTHER DAYS 9:30 A.M. to 5:30 P.M.

SOUTHTOWN and NORTHLAND Mon., Tues., Thurs. and Fri. 9:30 A.M. to 9:30 P.M. Wednesday and Saturday 9:30 A.M. to 5:30 P.M.

ORDER BY PHONE Call CENTRAL 1-4500

Girls' All-Wool Coats

19.99-22.99 Values 15.88

Wool fleeces, zibelines, tweeds and novelty checks in fitted, boxy, chemise and belted styles. Rayon lined with wool interlining, in new fall shades. Get your girl's new coat for school now, before cold weather comes. Sizes 7 to 14.

Mail and Phone Orders Filled

Famous-Barr Basement Girls' Wear—DOWNTOWN, SOUTHTOWN, NORTHLAND

Your Date-time

Arnel Sheath

Sizes 12 to 18 8.99

A slim and graceful dress in 100% Celanese Arnel with the luxuriant look and feel of silk. Two-piece effect in front, accented by a shining "jewel". Skirt is bowed in back over pleated panel. Back zipper for perfect fit.

Black Blue Green

Mail and Phone Orders Filled—Style 587

Famous-Barr Basement Misses' and Women's Dresses—DOWNTOWN, SOUTHTOWN, NORTHLAND

Wool Skirt Sample Sale

5.99-8.99 Values 3.77

- Sheath or full silhouette
- Many samples—1 piece only
- Plaids—tweeds—solid color flannel
- Fine tailoring details
- Dark and light fashion colors
- Hundreds from which to choose
- Misses' sizes 22 to 30 waist

Sorry, No Mail or Phone Orders

Famous-Barr Basement Sportswear—DOWNTOWN, SOUTHTOWN, NORTHLAND

NOW! REDEEM THESE RED-HOT COUPONS 2 DAYS SATURDAY AND SUNDAY AT 2 GREAT Katz STORES

HALL'S FERRY CIRCLE 8959 Riverview Blvd.

PINE LAWN 6150 Natural Bridge Rd.

Katz CUT RATE SUPER STORES BREAKS THE PRICE BARRIER on 1/2 PINTS STRAIGHT BOURBONS AND GINS!

• OLD CROW • GLENMORE • HILL & HILL • ANCIENT AGE 86 Proof $1.09 Your Choice

• OLD TAYLOR 86 Proof • I.W. HARPER • KY. TAVERN • WALKER'S DELUXE $1.29 Your Choice

• GORDON'S GIN • GILBEY GIN • FLEISCHMAN GIN • WALKER'S GIN 89¢ Your Choice

Katz CUT RATE SUPER STORES THIS AD NOW GOOD FOR 2 DAYS SATURDAY & SUNDAY

RED-HOT COUPON! THRIFT-PAK ICE CREAM ½ GALLON SAT. OR SUNDAY 53¢ Limit 1—Good Oct. 4-5 Halls Ferry Circle & Pine Lawn

RED-HOT COUPON! $2.65 EASTMAN 8-MM. KODACHROME MOVIE FILM SAT. OR SUNDAY $1.87 Limit 1. Good Oct. 4-5 Halls Ferry Circle or Pine Lawn

RED-HOT COUPON! $1.50 FIRST QUALITY STRETCH NYLONS SAT. OR SUNDAY 57¢ Limit 2 Pr. Good Oct. 4-5 Halls Ferry Circle or Pine Lawn

RED-HOT COUPON! 19c Value BOOK MATCH Carton of 50 SAT. OR SUN. 10¢ Limit 3 Good Oct. 4-5 Halls Ferry or Pine Lawn

PRICE SMASH COUPON! 1/2 GALLON MILK SAT. ONLY 29¢ Limit 1 Halls Ferry Circle or Pine Lawn

RED-HOT COUPON! 15c SPRING CLOTHES PIN SAT. OR SUN. 7¢ Doz. Limit 3 Doz. Good Oct. 4-5 Halls Ferry or Pine Lawn

RED-HOT COUPON! 49c STUART HALL BOXED STATIONERY SAT. OR SUNDAY 3 BOXES 77¢ Limit 3 Good Oct. 4-5 Halls Ferry Circle or Pine Lawn

RED-HOT COUPON! 15¢ SCOT TOILET TISSUE SAT. OR SUN. 2 FOR 19¢ Limit 2. Good Oct. 4-5 Halls Ferry Circle or Pine Lawn

RED-HOT COUPON! $9.95 NEW COMPACT BROWNIE STARFLASH OUTFIT SAT. OR SUNDAY $6.99 Limit 1. Good Oct. 4-5 Halls Ferry Circle or Pine Lawn

RED-HOT COUPON! $2.00 MEN'S WHITE HANDKERCHIEFS (17x17 inch size) SAT. OR SUNDAY 87¢ Doz. Limit 2 Doz. Good Oct. 4-5 Halls Ferry Circle or Pine Lawn

RED-HOT COUPON! 10c PALMOLIVE LUX OR CAMAY FACIAL SOAP SAT. OR SUNDAY 3 FOR 22¢ Limit 3 Good Oct. 4-5 Halls Ferry Circle or Pine Lawn

RED-HOT COUPON! LIST PRICE $31.95 SUNBEAM ELECTRIC SHAVER (Model G) SAT. OR SUNDAY $12.88 No Trade-In Limit 1. Good Oct. 4-5 Halls Ferry Circle or Pine Lawn

RED-HOT COUPON! TIDE Or CHEER SOAP FLAKES SAT. OR SUNDAY 28¢ Limit 1. Good Oct. 4-5 Halls Ferry Circle or Pine Lawn

RED-HOT COUPON! $1.00 KENTUCKY BLUE GRASS SEED SAT. OR SUNDAY 57¢ Lb. Limit 5 Lbs. Good Oct. 4-5 Halls Ferry Circle or Pine Lawn

RED-HOT COUPON! Remington Field Load SHOTGUN SHELLS 12-16-20 Gauge $2.40 to $2.65 Values SAT. OR SUNDAY $1.99 Limit 1 Box. Good Oct. 4-5 Halls Ferry Circle or Pine Lawn

RED-HOT COUPON! 29c POTTED PHILODENDRON PLANTS SAT. OR SUN. 12½¢ Limit 4. Good Oct. 4-5 Halls Ferry Circle or Pine Lawn

RED-HOT COUPON! $3.75 BOX OF 50 MURIEL SENATOR CIGARS SAT. OR SUNDAY $2.99 Limit 1. Good Oct. 4-5 Halls Ferry Circle or Pine Lawn

RED-HOT COUPON! SUNBEAM STEAM or DRY IRON List Price $17.95 $11.84 (S-4) Limit 1. Good Oct. 4-5 Halls Ferry Circle or Pine Lawn

RED-HOT COUPON! $1.20 Val. MEN'S WHITE WORK SOCKS SAT. OR SUNDAY 6 PRS 79¢ Limit 6. Good Oct. 4-5 Halls Ferry Circle or Pine Lawn

ON SALE! BOTTLE BEER BUSCH BAVARIAN OR STAG Case of 24 Bottles $2.69 plus deposit Limit 1 Case. Oct. 4 Only Halls Ferry Circle or Pine Lawn

RED-HOT COUPON! G.E. SKILLET ELEC. SKILLET Removable Thermostat List Price $23.90 $14.88 Limit 1. Good Oct. 4-5 Halls Ferry Circle or Pine Lawn

PRICE SMASH COUPON! 69c Value! Men's Nylon Reinforced TEE-SHIRTS Won't stretch out of shape. SAT. OR SUNDAY 2 FOR 88¢ Limit 4. Good Oct. 4-5 Halls Ferry Circle or Pine Lawn

RED-HOT COUPON! 10c Value WASH CLOTHS SAT. OR SUNDAY 6¢ Limit 6. Good Oct. 4-5 Halls Ferry Circle or Pine Lawn

43 U.S. AIRMEN HELD BY IRAQ FLY TO W. GERMANY

FRANKFURT, Germany, Oct. 3 (AP) — Forty-three United States Air Force officers and men detained in Iraq after the July revolt against the monarchy have been flown out to West Germany. The five officers and 38 enlisted men had been confined at Habbaniya air base 60 miles west of Baghdad.

They are now being interrogated by military authorities on their experience during and after the revolt that overthrew King Faisal. They are under strict orders not to talk with newsmen.

The airmen went to Iraq June 17 as a military assistance advisory group to help train the royal Iraqi air force in the use of American Sabrejet planes. They were stationed at British-built Habbaniya air base when the July 14 revolt flared.

The airmen were ordered by the revolutionaries to stay in their barracks area for about 14 days after the revolt. Later they were given the full run of the air base. On Sept. 27 they started to return to Germany, stopping overnight first in Baghdad and then flying out on commercial planes.

Juvenile Infiltration.

BERLIN, Oct. 3 (UPI)—Communist East German police have arrested a 13-year-old West Berlin boy because he carried some American wild west stories and comic books with him on a visit to East Berlin, West Berlin police reported today.

YOU'RE NEVER FAR FROM Famous-Barr

We Give and Redeem Eagle Stamps

Shop Tonight 'til 9:30 in Our 3 Branch Stores

Saturday Store Hours All 4 Stores 9:30 A.M. 'Til 5:30 P.M.

Save Now on New 1958 General Electric TVs

INCLUDED AT NO EXTRA CHARGE

Installation and 90 Days Service Policy in Your Home by Trained G-E Factory Technicians, on Consoles. Portables are to be taken to Service Depot. Offer Applies in St. Louis and St. Louis County G-E Servicing Areas Only!

NO DOWN PAYMENT—*Convenient Monthly Payments*

2-Speaker High Boy

Electronically Matched Dynapower Speakers Bring New Hi-Fi Sound!

228.88 Formerly 289.95

You'll enjoy "front row center" performance with the most powerful G-E chassis ever built and a new dimension in sound with 2-speaker high fidelity sound system. Mahogany furniture styling. 262 sq. in. viewing surface. 21-in. over-all diagonal tube measurement.

"Companion" Portable

119.00 Formerly 149.95

Antenna extra — — — — — 3.95

Vinyl-covered cabinet, chrome and color to match. G-E Dynapower speaker with Alnico 5-magnet provides lasting tonal pleasure. 14-in. over-all diagonal tube measurement; 108 sq. in. viewing area.

G-E '14' Portable

129.95 Formerly 169.95

Vinyl finish on a compact, lightweight aluminum cabinet; chrome and color to match. Full width handle, furniture glides, tuck-away power cord. Built-in telescoping antenna, long-range reception. Impervious to cigarette burns, stains; scuff-resistant. In tan-mocha; white-turquoise.

Slim Silhouette Mahogany '21' Ultra-Vision Console

259.95 Formerly 339.95

21-Inch Diagonal Tube Measurement; 262 Sq. In. View Area.

New slim silhouette styling with gold and silver trim . . . distinctive grille pattern . . . tapered legs with brushed brass self-leveling glides. Features include:

- New 110-degree Aluminized Tube; Dark Safety Window
- Set-and-Forget Volume Control • Built-in Antenna
- New G-E Cascode Tuner • Full Power Transformer
- Front-Mounted Electronically Matched G-E Dynapower Speakers (8-In. Wide Range and 4-In. Tweeter).
- Interference Suppressor that virtually eliminates picture "snow" . . . "bounce" . . . "jitter" . . . etc.

Same Set in Blond or Cherry Finish — — — — — 269.95

Famous-Barr Televisions—DOWNTOWN, Eighth Floor; CLAYTON, SOUTHTOWN, NORTHLAND, Third Floor

General Electric Appliance Buys

Value-Full 1958 Model Refrigerator-Freezer

WITH SMART STRAIGHT-LINE DESIGN

299.95 Formerly 429.95

And Your Old Refrigerator

High styled and feature-packed . . . here's everything you want in a combination refrigerator-freezer . . . now at a tremendous saving of 130.00! Big 2.1 cu. ft. freezer holds up to 74 lbs. of frozen food. 9.4 cu. ft. automatic defrosting refrigerator features Magnetic Safety Door, Twin Porcelain Vegetable Drawers, Juice Can Dispenser, Butter Keeper, Egg Rack, removable and adjustable door shelves and more. Discover how easily you can put this big beautiful refrigerator-freezer in your home on the Famous Budget Plan. See it Saturday!

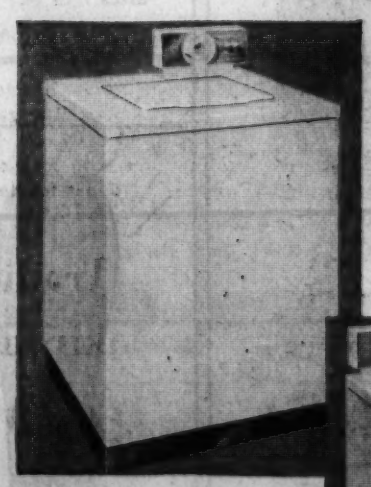

Washer and Dryer

349.95 for Both

Filter-Flo Automatic Washer

Less Trade-in Allowance for Your Old Washer

Activator washing action cleans clothes piece by piece through 3 zones of washing action. Lint is caught in filter, not on the clothes; sand and silt are forced out at the bottom of the washbasket and flushed down the drain. Other features: flexible automatic control, big 10-lb. capacity, Water Saver, modern new styling, and more!

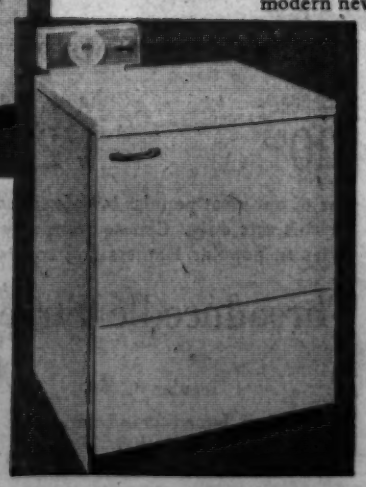

High-Speed Electric Dryer

Safe, low temperature drying with no overdrying, no underdrying! Adjustable controls let you select drying times according to fabric requirements. "Extras" for your convenience are: full width door, brief operating instructions inside door, lint trap, porcelain top and clothes basket, counter height.

NO DOWN PAYMENT

Convenient Monthly Payments

Famous-Barr Electric Appliances—DOWNTOWN, Seventh Floor; CLAYTON, SOUTHTOWN, NORTHLAND, Third Floor

# INDICATES U.S. OPPOSES RAISING A-TALKS LEVEL

WASHINGTON, Oct. 3 (UPI) —The United States indicated today it will reject Russia's effort to raise to foreign minister level the forthcoming negotiations on suspending nuclear weapons tets.

The hint came when State Department spokesman Lincoln White announced that Secretary of State John Foster Dulles would be in Seattle, Wash., from Nov. 10 to Nov. 14 heading the United States delegation to the Colombo plan meeting dealing with southeast Asian economic development.

The nuclear talks are scheduled to begin in Geneva, Oct. 31. United States officials said they should last at least one month.

Russia proposed Wednesday that the United States, British and Soviet foreign ministers head delegations to the Geneva conference because of the urgent need for negotiating a nuclear test bar. The United States previously named Ambassador James Wadsworth, deputy United States representative to the United Nations, to head the United States delegation.

White said the United States expects the Geneva talks to go ahead on schedule despite Soviet resumption of nuclear testing.

Russia confirmed last night it had resumed testing of nuclear weapons after it had announced last March 31 it was halting such experiments. The new Soviet announcement accused the United States and Britain of forcing the resumption because the Western countries refused to follow the Russian lead.

The AEC announced last night Russia had exploded two more nuclear weapons of "moderate" size at its proving ground north of the Arctic circle. The tests were the third and fourth reported by the AEC in the last two days.

Sources here were perplexed by yesterday's Russian statement accompanying he test resumption confirmation, that the Soviets desired the "immediate and universal termination for all time of the tests of atomic and hydrogen weapons." They said the Russians failed to make clear whether they would stop tests as of Oct. 31.

Reservation by West.

The sources pointed out that this country and Britain have reserved the right to resume their tests if Russia does not follow suit after that date.

Russia charged that this country and Britain, by continuing the tests, were "in effect intensifying the arms race in an attempt to win military advantages for the realization of their policy of military threats."

This, the Russian announcement said, meant Russia could not allow "the security interests of the Soviet state to suffer because of such actions of the United States and the United Kingdom."

U.S. CLAIMS IT RETAINS COMPLETE CONTROL OVER THOR MISSILES IN BRITAIN

LONDON, Oct. 3 (UPI).

THE United States has claimed complete control over Thor missiles sent to British bases and not just over their atomic warheads, official sources disclosed today.

It had been assumed previously that American control would be limited to the atomic warheads of missiles sent here under a mutual assistance agreement.

The United States stand now makes it clear Britain will not be in a position to use the missiles without specific American consent. There had been indications the British planned to supply their own warheads in the belief they could exercise control over the Thor's propulsion unit.

6 Locations...
3718 WASHINGTON
8928 FORSYTH
100 N. EUCLID
632 N. GRAND
916 S. BRENTWOOD
In Alton...
606 EAST BROADWAY
OSTERTAG Opticians

CROWN-TOPS EM ALL!
3-ROOM OUTFIT
Brand-New Furniture $495 Value
$295.00
$15 DOWN
FREE GIFTS
EASY TERMS
RANGE AND REFRIGERATOR INCLUDED
SEE THIS OUTFIT ON DISPLAY
OPEN TONITE 'TIL 9
Free Parking On Our Lot
CH. 1-3397 CH. 1-8488
CROWN Furniture Co.
CORNER 10TH & FRANKLIN

ADVERTISEMENT

Dead-End Street Opens Like Magic

WICHITA, Kans. — Mrs. E. L. Radcliff, 1549 South Clara, says: "I tried many things, and Baker's Hair Tonic is the only product I could find that would clean up dandruff and itchy scalp." It's so easy and pleasant to use. Not messy or greasy like so-called dandruff remedies. Use it any time, anywhere. There is no Federal excise tax on Baker's Hair Tonic, because it's a specific for dandruff. If you have been traveling down what seemed to be a dead-end street looking for something to clean up dandruff and itchy scalp, your search will end like magic when you use Baker's Hair Tonic. That's a positive guarantee, or money back.

KICK OFF TIME at Katz CUTRATE SUPER STORES
• 7th & Locust
• 8th & Washington
• Hodiamont & Easton
• Sutton & Manchester
• 6150 Nat'l Bridge Rd.
• 441 N. Kirkwood Rd.
• 8959 Riverview Blvd.

GRIDIRON FOOTBALL KIT
• Starline molded tenite helmet.
• Cushioned cantilever shoulder pads.
• Official size and weight football
$9.95 Value
$7.99

4 Player Table TENNIS SET
• 4 Rackets Regulation balls Net and metal posts.
$4.99
$6.95 Value

$4.50 VALUE
HUTCH FOOTBALL Shoulder Pads
Fiber pad, molded cup. Leather laces front and back. Elastielized webbing.
3.49

$1.50 Value
WACKO BALL & BAT SET
For indoor or outdoor play. Develops skill.
88c

BARGAINS for HUNTERS
$2.25 Victor DUCK DECOYS
Tuff-Vinyl mallard. Self-sealing shot holes.
$1.88
6 for $10.49
$9.25 Value HUNTING PANTS
Straight leg or knit cuff. Rubberized seat.
$6.99
$4.95 Value SHELL VEST
With same bag and shell loops
$3.69
$1.50 Val. SHELL BELT $1.19
$2.00 Reversible Duck HUNTING CAP $1.69
$3.25 SHOTGUN CLEANING KIT $2.79
35c BRITE-BORE GUN OIL 29c
$2.50 STOFER DUCK CALL $2.29

Famous-Barr
109th ANNIVERSARY Sale
FOR PHONE ORDERS CALL GA. 1-4500
EAGLE STAMPS ARE ADDED SAVINGS

Shop Tonight In Our 3 Branch Stores

Saturday Store Hours, All Stores 9:30 - 5:30

Big Camera Center Savings

74.50 Brownie f1.9 Turret Camera

54.99 Brownie f1.9 lens turret camera with wide angle and telephoto lens. Satisfaction with every picture you take.

149.50 Wollensak 8mm magazine turret camera, f1.8 lens, built-in filter, variable speed — 73.99

99.95 Keystone K-100 8mm projector 500 watt, single knob control for speed, forward, reverse, self-contained case — 73.99

79.50 Brownie 500-watt movie projector — 58.99

162.50 Wollensak Model 715—750 watt, 8mm projector, push button operation, complete with splicer — 112.94

139.50 Revere 8mm electric eye camera — 89.95

Movie and Still Film Values
2.65 8mm roll film, 3 for 5.37
4.00 8mm mag. film, 3 for 8.89
6.35 16mm mag. film, 3 for 14.28
7.70 16mm 100 ft. film, 3 for 16.92

Radiant Screens,
15.95 30x40 — 8.99
17.95 40x40 — 9.99
21.95 37x50 — 12.99
23.95 50x50 — 13.99
18.95 Lite bar — 11.99
1.53 G-E M-5 or #5 flash bulbs, 2 cartons — 1.89

Still Film
1.95 20 exposure Kodachrome or Ektachrome, 2 for 2.89
2.75 36-exposure Kodachrome — 2 for 4.08
1.00 828 color, 2 for 1.47
50c VP 127-620-120 film, 4 for 1.94
70c VP 116-616 film, 4 for 2.84
1.25 color 127-120 film, 2 for 1.84
1.75 color 616-116 film, 2 for 2.54

Mail Orders Filled. Phone Orders Call GA. 1-4500.
Famous-Barr Camera Center—DOWNTOWN, CLAYTON, SOUTHTOWN, NORTHLAND, Main Floor

Save on Portable Phonographs

3-Speed Portable Artone Phonograph
18.88 21.95 value
With powerful amplifier, on-off volume control, dual sapphire needle, and permanent adapter for 45s. Case covered with washable pyroxylin coated leatherette, in two-tone tan or two-tone blue.

Auto. 4-Speed Artone Portable Phonograph
39.95 59.95 value
Plays all records automatically on jam-proof changer, dual sapphire needles and separate tone and volume controls. Washable leatherette case in two-tone grey.

NO DOWN PAYMENT—*Convenient Monthly Payments*
Famous-Barr Record Dept.—DOWNTOWN, Eighth Floor; SOUTHTOWN, CLAYTON, NORTHLAND, Third Floor

Anniversary Buys From Our 4 Big Sporting Goods Departments

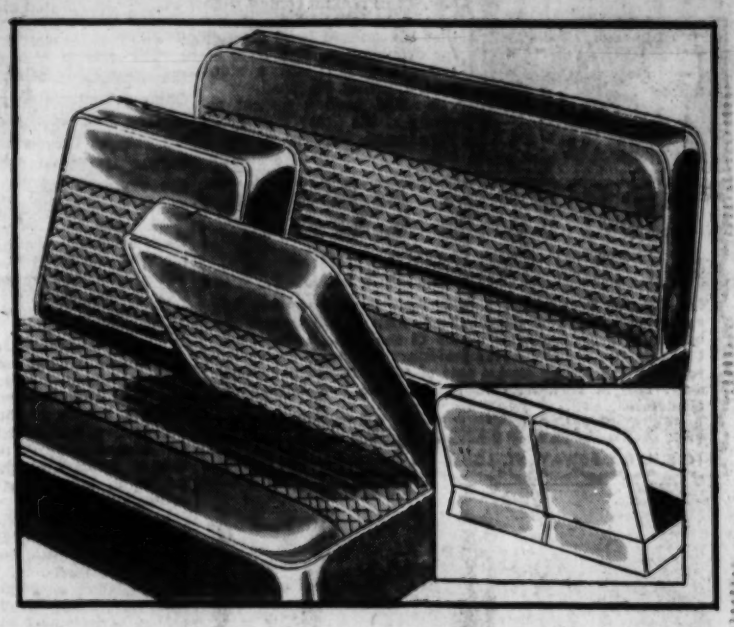

Popular Auto Seat Covers of Du Pont Mylar® With Lurex

Compare with much higher priced covers

10.99 In Gray, Blue or Green . . . with Silver Color Lurex

Mylar woven with silver color Lurex . . . and it has tremendous tensile strength! What's more . . . it's water-repellent, spot and stain resistant, snag-proof and fire-retardant. All seams are double stitched, bar tacked, welted in plastic. Even the skirting is plastic leatherette, as is complete back of seat. While they last, we can fit most 1946 to 1958 cars listed below State year, make, exact model (except hard or soft top convertibles, station wagons, center arm rest models). Allow 10 days for covers not in stock.

®DuPont TM for its Celanese fiber

Buick (Special Mod. Only)	1951 to 1957	Hudson	1946 to 1956
Chevrolet	1946 to 1957	Mercury	1945 to 1956
Chrysler	1948 to 1958	Nash	1949 to 1956
DeSoto	1946 to 1958	Oldsmobile (Model 88)	1946 to 1958
Dodge	1946 to 1958	Plymouth	1946 to 1958
Ford	1946 to 1958	Studebaker	1947 to 1955
Frazer	1947 to 1954		

Plastic Car Ports
9.99
No need to worry about leaving your car outdoors overnight. These durable plastic car ports give your car "garage protection". Sturdy polyethylene.

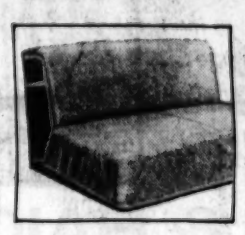

4.99 Terry Covers
3.33
Terry cloth car seat covers, assorted colors in solid and split back styles. White, sand, blue or green. Fits most popular model cars.

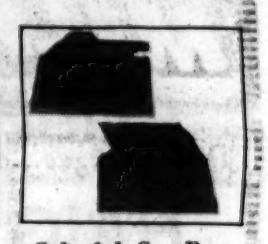

Colorful Car Rugs
4.77 Pair
Protect the carpets in the front of your car with a pair of these sturdy rubber mats. In red, blue, white, turquoise, grey, tan, yellow, black or green.

Famous-Barr Sporting Goods—DOWNTOWN, Eighth Floor; CLAYTON, SOUTHTOWN, Third Floor; NORTHLAND, Main Floor

Save on 2 Great Furniture Value Buys

Governor Winthrop Secretaries
129.50 225.00 value!
Here's a chance to own a handsome Governor Winthrop secretary at almost ½ price! 36 inches wide, 78 inches high, of gleaming hand-rubbed Mahogany veneers, with carved Ball and Claw feet. Has crown glass doors, 4 drawers with lock on each. Automatic supporting slides for desk.

Big Traditional Breakfronts
239.50 350.00 value!
Save over $100.00 on this beautiful traditional Breakfront, of smart Crotch Mahogany veneers during our Anniversary Sales! 60 inches wide, 78 inches high, with crown glass doors, handy writing bed and two roomy cabinets in base.

NO DOWN PAYMENT—*Convenient Monthly Payments*
Famous-Barr Furniture—DOWNTOWN, Tenth Floor; CLAYTON, SOUTHTOWN, NORTHLAND, Third Floor

Mail Orders Filled—
Phone Orders Call GA. 1-4500

ADVERTISEMENT

GOOD-BYE CORNS

Enjoy quick relief and speedily remove aching corns with thin, cushioning Dr. Scholl's Zino-pads. Cost but a trifle.

Dr Scholls Zino-pads

It's a BELL RINGER

MAN HURT FLEEING POLICE IN UNION, MO., DIES OF INJURY

Louis C. Hinson, Union, Mo., died at St. John's Hospital early today of a head injury he suffered in Union last Tuesday. The Franklin county sheriff's office told St. Louis police that Hinson had been arrested for drunkenness, fled from officers and ran into a stone wall, injuring his head.

He had been a patient recently at the State Hospital at Farmington. He was 31 years old.

ARMOR COAT

YOUR SWIMMING POOL

for Greater Beauty and Safety. Adds Greater Beauty by reflecting coloring of sky overhead. Adds Safety by making bottom of deepest section visible at any angle. Makes pool Lastingly Water-tight. Saves periodical repainting for years to come. This saving repays cost of Armor Coat many times over. Low in cost. Easy to use. Ask for free Instructive Literature.

MISSOURI STEEL & WIRE CO.

1406 N. BROADWAY, ST. LOUIS CE. 1-2890

THE HOUSE OF HAIG

FOUNDED IN 1627

The Oldest Scotch Whisky Distillers

with a reputation for flavor, quality and uniformity —perfected more than three centuries ago... unmatched ever since

Don't be Vague... ask for

HAIG & HAIG

...Scotland's Five Star Scotch ★★★★★

BLENDED SCOTS WHISKY, 86.8 PROOF. © RENFIELD IMPORTERS, LTD., N.Y.

Far East Policy

Continued From Page One.

said in a speech last night in San Francisco Chiang had known in advance the United States was willing to discuss withdrawal once a dependable cease-fire had been reached.

Nationalist Statement.

Then Kiang said in a statement:

"The present attack against the offshore islands by the Chinese Communists is aimed, as they have openly declared, not only at the occupation of Taiwan (Formosa) but also at the expulsion of the United States from the Taiwan strait.

"We feel than in defending these islands we are fighting for the security of Taiwan which they shield as well as for holding the free world's first line of defense in the western Pacific. . . .

"Now if the American people read carefully what their President told them I believe they will view the situation of the offshore islands in the proper perspective. I am sure that any misunderstanding or misgiving they might have on the subject would be cleared up or dispelled."

Statements by Dulles and President Eisenhower this week suggesting eventual cutting of Nationalist forces on the offshore islands touched off bitter resentment here and brought a statement by Chiang that Dulles's remarks were incredible.

Report on 'Sidewinders.'

The United States embassy also confirmed that Nationalist F-86 Sabre-jets were flying with American-furnished Sidewinder air-to-air missiles.

The embassy, quoting a United States Information Agency Washington dispatch, said the Nationalists were using the Sidewinders "with devastating effect on Soviet-built MIGs in the Taiwan (Formosa) strait area."

The Sidewinders were used in history's first missile battle last Sept. 24 in which Nationalist Sabres destroyed seven Red MIG jets.

The embassy announcement said the nine-foot, 155-pound Sidewinder carried a conventional warhead. Fired singly or in salvos, it added, "this missile can actually zoom into the tailpipe of a jet aircraft and destroy it in a fiery explosion."

The announcement further confirmed that the United States was training Nationalist flyers for the supersonic F-100 Super Sabres which are the Nationalist's newest and best plane, augmenting the Korean war model Sabrejets and Thunderjets.

Attack by Newspapers.

The embassy statement that there had been no major change in United States Far Eastern policy was issued shortly after three of Nationalist China's largest newspapers attacked proposals for demilitarizing the offshore islands.

The newspaper United Daily News, Formosa's largest independent newspaper, compared the offshore islands with Alaska and asked if the United States would demilitarize the soon-to-be state if Russia called it a threat to Siberia.

The MIG attack on the C-46 followed the arrival in Formosa yesterday of the first three of 16 United States Air Force C-119 Flying Boxcars to be turned over to the Nationalists to increase the capacity of the Quemoy airlift. The C-119s are not yet in action.

Liu said he wanted to make it clear only an unarmed C-46 was involved in today's incident—the second plane lost this week. One C-46 plunged into the sea Monday night when it was hit by Communist artillery fire while dropping supplies. There were no survivors.

The Defense Ministry said other transport planes in today's airdrop escaped unharmed. UPI correspondent Robert C. Miller had reported earlier from Quemoy that daylight airdrops were carried out yesterday without damage or losses despite heavy shelling.

Most airdrops have been carried out in darkness while the MIGs were on the ground. There was speculation the MIGs attacked today after yesterday's daylight airdrop was observed by radar—or perhaps as a challenge to the future use of the American flying boxcars.

The Defense Ministry said no protective air cover was flown today although earlier airdrop missions to the Quemoys were escorted by both Nationalist and United States Air Force jet fighters.

The Reds shelled Quemoy again this morning for the fortieth day out of the past 42, hitting Quemoy with 1143 shells between midnight and 6 a.m.

OLD HYDE PARK BREWERY WILL BE TORN DOWN

The old Hyde Park Brewery, 3807 North Florissant avenue, a North St. Louis landmark since 1876, is being torn down by its present owner, Carling Brewing Co.

Otway W. Rash, Carling general manager here, said there were no definite plans for the block-square site, other than to use it as a parking lot for the more modern bottling plant across the street.

A total of 22 buildings is being razed, under a contract with Aalco Wrecking Co., in the block bounded by Florissant and Twenty-first, Salisbury and Mallinckrodt streets. They range in size from a one-story machine shop to the five-story brew house and six-story storage house. Walls are up to three feet thick.

The brewery has had several owners, more recent ones being Griesedieck Western Brewing Co., which bought it in 1948. Carling took the plant over in 1953, but closed it last year and transferred operations to its Belleville plant.

COAL ORDER NOW

Sahara STOKER

MERCHANTS Ice & Coal Company

CH. 1-8550

SMART SHOPPERS READ THE WANT ADS

9803 W. FLORISSANT

3-DAY SPECIAL FRI. - SAT. - SUN. OCT. 3-4-5

ON THESE NURSERY MONEY SAVERS

MUMS FIELD GROWN B&B EXTRA LARGE Reg. $1.25 98¢

PYRACANTHA FILLED WITH BERRIES 18" 24" $1.75

5000 FRESHLY DUG EVERGREENS AT BUDGET PRICES

COUPON

FREE-FREE WITH EVERY PURCHASE OF $7.50 OR MORE, A $2.49 NATIONALLY ADVERTISED BALE OF PEAT MOSS.

BRING COUPON. LIMIT 1 BALE PER CUSTOMER

DON BROGEN DELLWOOD GARDENS 9803 W. FLORISSANT (Just north of Northland Shopping Center).

JA. 1-5850

Little leaguers today...

Series heroes tomorrow!

...in Steel it happens fast

The little ones grow mighty fast in the steel business — and it's a perpetual world series.

Some 250 steel companies, big and little, are in a continuous battle for business 12 months of the year.

And the fight for business keeps getting hotter. Today there are 19 companies able to make a million tons or more of steel ingots a year.

Twenty years ago there were only eleven companies that big.

Smaller companies have grown rapidly since then. While the 11 largest steel companies were increasing their capacity 67 percent, all of the other companies boosted their capacity 97 percent.

Competition?... It gets tougher every year!

AMERICAN IRON AND STEEL INSTITUTE

150 East Forty-Second Street, New York City

WE GIVE AND REDEEM EAGLE STAMPS

Famous-Barr

DOWNTOWN CLAYTON SOUTHTOWN NORTHLAND

WE BELIEVE BEAUTY IS ONLY SKIN DEEP...

LET OUR FAMOUS FUR CLEANING EXPERTS GIVE YOUR FURS A NEW LEASE ON LIFE

No fur is ever as beautiful as it might be... if it hasn't been properly cleaned and glazed! See for yourself how "Permanizing" (cleaning process with KT-61) restores life and suppleness to your precious pelts. Experts say that all furs should be "Permanized" at least once each season. Man-made "furs" also respond beautifully to this method. Bring your fur in . . . let us show you the difference!

Three-day service on small furs, if you like.

CALL . . .

DOWNTOWN	CLAYTON	SOUTHTOWN	NORTHLAND
GA. 1-5900	PA. 5-8100	FL. 1-6200	EV. 2-5300
Sta. 613, 614	Sta. 203	Sta. 203	Sta. 278

Famous-Barr Fur Storage, Repair, Cleaning—DOWNTOWN, CLAYTON, SOUTHTOWN, NORTHLAND, Second Floor

Famous-Barr

109th ANNIVERSARY Sale

FOR PHONE ORDERS CALL GA. 1-4500

EAGLE STAMPS ARE ADDED SAVINGS

Saturday! Last Day to Save 20% on Sandler Shoes

Regularly 6.99 to 9.99

5.60 to 7.99

This season's shoes in dress and sport shoes at tremendous anniversary savings! Many styles and colors to choose from.

Famous-Barr Maiden Lane—DOWNTOWN, Third Floor, CLAYTON, SOUTHTOWN, & NORTHLAND, Second Floor

Biedermans Fine Quality Diamonds

Tiffany setting! Large diamond, locking wedding ring. 14-K white or yellow gold.
NOW ONLY $99 ($2 Week)

Modern Swirl Off shank for modern effect! 7 diamonds! 14-K white or yellow gold.
NOW ONLY $149 ($3 Week)

Elegant pattern! Brilliant baguettes surround large center diamond! 14-K white gold.
NOW ONLY $499 (Special Terms)

The Executive! Brilliant center diamond, 2 side diamonds. 14-K white or yellow gold.
NOW ONLY $175 ($3.50 Week)

Massive cluster ring! Has 5 brilliant diamonds! Handsome design. 14-K white, yellow gold.
NOW ONLY $99 ($2 Week)

Enlarged to Show Detail

Easy Terms

JEWELRY DEPARTMENTS Biedermans

DOWNTOWN, Eighth and Franklin
SOUTHWEST, 6800 Chippewa
NORMANDY, 7400 Natural Bridge
ALTON, ILL., Broadway and Plaza
SPRINGFIELD, MO., 210 East Walnut
CAPE GIRARDEAU, MO., 119 N. Main

Save in This Anniversary Event . . . Tots'

Giant T-Shirt Sale

For Girls 3 to 6½
1.99 to 2.59 Cotton Knit T-Shirts in long or short sleeve styles, stripe, solid or pattern with different neck and button treatments. A huge assortment at this low, low price — 1.37

For Girls 1 to 4
1.69 to 2.25 Cotton Knit T-Shirts, you'll recognize the name of this famous maker. Long and short sleeve styles to choose from in high quality shrink-resistant fabrics. 1.07; 2 for 1.97

For Boys 3 to 7
1.39 to 2.29 Cotton Knit T-Shirts, from our top maker. This huge closeout of crew neck and collar styles in short and long sleeves. Mostly stripe patterns — 1.07; 2 for 1.97

For Boys 1 to 4
1.30 to 2.29 Cotton Knit T-Shirts, choose crew neck or collar styles in long or short sleeves. From a leading manufacturer of toddler T-shirts. Mostly stripe patterns in this group — 1.07; 2 for 1.97

Mail Orders Filled. Phone Orders Call GA. 1-4500.

Famous-Barr Tots' Apparel—DOWNTOWN, Fifth Floor; CLAYTON, SOUTHTOWN and NORTHLAND, Second Floor

Anniversary Sale in our Paragon Shop

Last 2 days Sat. and Mon.

9.95 to 14.85 Values

7.44

Just two more days to save on this fall and winter footwear . . . this select group includes Life Stride, Paragon and Carmellete shoes. All the latest styles, colors and materials to choose from. All heel heights. Sizes from 4 to 10. Be early for best selections and pick several pair at these low Anniversary prices!

Most Styles at Branch Stores

Famous-Barr Paragon Shoe—DOWNTOWN, Fifth Floor, SOUTHTOWN & NORTHLAND, Main Floor.

NIXON'S 'ROTGUT' SLUR HITS G.O.P., SYMINGTON SAYS

By HERBERT A. TRASK
State Political Correspondent of the Post-Dispatch.

CONCEPTION, Mo., Oct. 3—United States Senator Stuart Symington last night charged Vice President Richard M. Nixon with "playing politics" with United States security and national defense.

Symington, Democratic candidate for re-election, vigorously disputed Nixon's charge, made in a speech Wednesday at San Diego, Calif., that some Democrats were guilty of "rotgut" thinking in spreading "false information" about the relative military strength of the United States and Russia.

In a talk before 300 students and faculty members at Immaculate Conception Seminary here, Symington declared that Nixon ignored the facts and that his talk was actually an attack against members of his own Republican party and of President Eisenhower.

Says He Ignores Findings.

The campaigning Missouri Senator, who has been an outspoken critic of Republican defense policies, also charged that the Vice President ignored the finding of a number of independent studies that the United States has fallen behind Russia in military strength and missile development.

Symington hit back at Nixon's charge that the Democratic administration under former President Truman was responsible for the lag in missile development because of cancellation of the Army's missile research program in 1947.

"At the time of the cancellation in 1947, Gen. Eisenhower was Chief of Staff of the Army, and therefore one of the closest military advisers to President Truman," the senator said.

"No one would have been allowed to cancel any Army missile research program at the time if then Chief of Staff, Gen. Eisenhower, had objected.

"Hence, if there was any justification for criticizing Mr. Truman for any missile action at the time, there would be much more justification for criticizing the then Gen. Eisenhower."

Symington pointed out that he was serving in 1947 as assistant secretary of War for Air, before President Truman named him the first secretary of the Air Force, and "I know what the truth is."

Explains Policy in 1947.

In 1947, he explained the United States had the atomic bomb, but the hydrogen bomb had not been developed.

"Because of this," he declared, "the scientific and military experts decided to rush the development of the guided missile instead of the ballistic missile. Some five years later, after development of the hydrogen bomb, emphasis was placed on the ballistic type."

The Vice President's charge of "false information" about United States military strength, Symington declared, is an attack upon "many able and objective citizens who have, at President Eisenhower's request, attempted to wade through Pentagon double-talk in an effort to bring the people the truth about our defense position."

He mentioned the Rockefeller report, published by a committee headed by Nelson Rockefeller, Republican candidate for governor of New York, and other studies.

"I know of no objective study about the relative status of our national defense as against that of the Communists which does not imply or state that our survival will be jeopardized unless we face up to the growing economic and physical strength of the possible aggressor," the Senator said.

Symington Challenged by Miss Palmer on Surpluses.

CHILLICOTHE, Mo., Oct. 3 (AP)—Miss Hazel Palmer challenges the prediction of her Democratic opponent for the United States Senate that farm surpluses would pile up higher and higher under the present Republican Administration.

The Sedalia attorney chided Senator Stuart Symington for the remark. In a speech prepared for a Republican rally in the Livingston County Courthouse, she said:

"Under this administration the former buildup of surpluses has been reversed. The United States government investment in surplus farm products owned and under loan has dropped about one-eighth in the past year and a half.

"Farm exports under the Republican Administration have been the highest in the history—68 per cent higher than under the previous Democratic administration and the prices received by the farmers in the first nine months of 1958 were 19 per cent greater than in the same period a year ago."

MAN FINED $350 FOR FIRING WEAPON, DISTURBING PEACE

Richard Reno, a machine operator, was fined $350 in police court yesterday after he was found guilty of discharging firearms in the city, and peace disturbance.

Police testified they were called last Friday after Reno fired a revolver shot in a quarrel with Bobby and Travis Clark, 909 Ann avenue. The Clark brothers reported that Reno arrived at their home on his motorcycle and challenged them to fight. When they declined, he fired the shot, they said.

Reno, who had no weapon when arrested later, denied firing a shot. Judge Rodney Weiss fined him $250 for discharging firearms and $100 for peace disturbance. Reno, 25 years old, gave his address as 5821 Easton avenue.

Freeholders

Continued From Page One.

of other municipalities in the county would be terminated.

If the freeholders decide to adopt this plan, they probably would want to include additional provisions to implement the changeover in government, Shewmaker said.

Such provisions might include "requiring the new government to maintain services in any borough or community at least as well as that community has been maintaining them," he said.

The Freeholders would have to consider how much power to give the borough governments, Shewmaker said.

Courts, Schools Would Survive.

Existing school districts would not be affected by the proposal, he said, and the present circuit and probate courts in the city and county would become the courts of the new municipal county.

The authors of the plan chose a state constitutional approach that would bring judges sitting in the county under the Missouri Non-Partisan Court Plan that applies to the jurists in the city, Shewmaker said.

In explaining the proposal to the freeholders, which was televised from Educational Station KETC, Shewmaker emphasized that the proposed new central government would be new in all respects.

"It will have a new name, a new charter, a new legislative body, a new chief executive," he said. "Its new headquarters may well be located in the central part of the entire area. Its new boundaries will range from the Missouri river to the Mississippi—a new start will be made for the future, and new opportunities will be opened."

Board of Control.

The alternate plan for a metropolitan district government that was offered would leave existing governments intact. The proposed district's "board of control" would be comprised of the mayor of St. Louis and the county supervisor; the city's aldermanic president and the County Council's chairman, and three aldermen elected by the St. Louis Board of Aldermen and three County Council members chosen by their colleagues.

McClellan said the freeholders could decide whether the "executive director" provided for in the plan should be elected by voters or appointed by the board of control.

The district would be empowered specifically to supervise traffic control; operate, control and own public transit facilities—but only upon voter approval; develop an economic master plan and control zoning; assess property for taxation, and absorb the Metropolitan Sewer District.

The plan would leave the way open for the proposed district to assume later any of a wide variety of functions, subject to approval by voters; or by a specified percentage of voters with ratification by a two-thirds vote of the full memberships of the County Council and the city's Board of Alderman.

McClellan pointed out the proposal featured economy. It would "not add another layer of government" in the community, he said, because its board of control would be restricted solely to members holding city and county offices. Therefore, the district's administrative expenses would be held to a minimum, McClellan said.

The administrators of each of the publice services assumed by the district would be the city and county officials directing that function in their respective jurisdictions, he said. Thus the district's administrators of traffic control would be the Traffic Commissioner of St. Louis, and the Traffic Commissioner of St. Louis county.

Additional cost would be incurred to the extent the proposed district rendered additional and necessary services, McClellan said, adding:

"Additional cost would be incurred by any government rendering such services, no matter what its form. In other words, the only way to avoid additional cost is to learn to live with the problems and sacrifice the future of our metropolitan community."

The board of freeholders will begin comparative discussion of the five plans now before it at 8 p.m. next Thursday, at a meeting to be televised by KETC.

FORMER CONVICT SENTENCED TO 3 YEARS FOR FORGERY

Glennon R. Adams, a former convict of Maplewood, was sentenced yesterday to three years in Federal prison by United States District Judge William G. Juergens in East St. Louis on a plea of guilty of interstate transportation of forged checks.

Government attorneys said Adams cashed three forged checks for $44, drawn on a St. Louis bank, in East St. Louis markets last April. He is 27 years old and formerly lived in the 7800 block of Folk avenue.

ADVERTISEMENT

IRRITATED EYELIDS?

● Bathe them with LAVOPTIK Eye Lotion. Promptly soothes. Also relieves inflamed, sore, burning, itching eyes, soothes tired eyes or money back. Insist on LAV-OP-TIK Eye Lotion. Depend on 45 years' success. Free Eye-cup included in package. All druggists.

ST. LOUIS' MOST COMPLETE STOCK
TERMS—RENT—BUY
CATALOGUE
This Special $59.50
We Repair Wheel Chairs
SIMMONS HOSPITAL BEDS IN ATTRACTIVE COLORS
EDMUND F. HANLEY
FL. 1-3359 5614 S. Grand
Free Parking Lot

ADVERTISEMENT

Do DENTAL PLATES Rock, Slide or Slip?

FASTEETH, an improved powder to be sprinkled on upper or lower plates, holds false teeth more firmly in place. Do not slide, slip or rock. No gummy, pasty taste or feeling. FASTEETH is alkaline (non-acid). Checks "plate odor breath". Get FASTEETH at drug counters everywhere.

Famous-Barr 109th ANNIVERSARY Sale

FOR PHONE ORDERS CALL GA. 1-4500

EAGLE STAMPS ARE ADDED SAVINGS

Boys' Anniversary Buy!

Hooded Car Coats

13.88 Regularly 19.99

Double-breasted style with zip-off hood . . . ¾ length, with coat sleeve double buttons and two large flap pockets. Choose from two styles, each in sizes 6 through 20. Heavy duty, water-repellent polished cotton with luxurious Orlon* pile lining. In tan or charcoal. All-wool Melton cloth with warm quilted lining. In charcoal grey or brown heather.

* Du Pont's T.M. for its acrylic fiber.

Mail orders filled. Phone orders call GA. 1-4500

Famous-Barr Boys' Clothing—DOWNTOWN, CLAYTON, SOUTHTOWN, NORTHLAND, Second Floor

IN OUR QUAD SHOP

Young Men's Fine

Suede Jackets

13.88 Regularly 16.99

Du Pont Quilon-treated to make these jackets easy to dry clean . . . make them water-repellent, too. Extra fine quality suede leather, in rust, charcoal or sand. Sizes 36 to 46.

"Perry Como" Style

All-Wool Cardigans

6.99 Regularly 10.00

For that "relaxed" air—just like Perry's. 85% lamb's wool, 15% Shetland wool. 3-button cardigan with contrasting trim. Charcoal grey, tan heather and red. Sizes S, M L.

Mail orders filled. Phone orders call GA. 1-4500

Famous-Barr Quad Shop—DOWNTOWN, Second Floor; CLAYTON, SOUTHTOWN, NORTHLAND, Main Floor

NOW, GET YOUR TICKETS FOR St. Louis Hawks
Basketball Games
AT CLAYTON — SOUTHTOWN — NORTHLAND

Pre-Season Exhibition Game with Philadelphia, Sunday, October 12th, at Washington University

Season Opens with Detroit, Thursday, October 23rd, at Kiel Auditorium.

Seat Locations available by Direct Wire to the St. Louis Hawk's Box Offices . . . Monday through Friday 9:30 a.m. to 5:00 p.m. Saturday 9:30 a.m. to 4:00 p.m.

Orders may be left any time during store hours.

Customer Service Desk—CLAYTON, Main Floor Balcony; SOUTHTOWN and NORTHLAND, Lower Level

See and Hear the World Series Game

Telecast Saturday over KSD-TV at 11:45 A.M.

(Pre-Game Telecast at 11:00 a.m.)

Ninth Floor, Exhibition Hall

No Charge for Admission

Big Savings . . . Great Variety!

Men's All-Wool Fall and Winter

Two-Trouser SUITS

49.90

Regularly Sold at 65.00 and More!

All-wool worsted • Checktones
All-wool flannels • Plaintones
Stripes • Herringbones

In anticipation of this great event, we purchased fine worsted fabrics at outstanding prices . . . new deeptone and new midtone shades. We had them tailored to our rigid specifications by one of America's top quality manufacturers, in the popular 3-button single breasted model with flap pockets and center vent.

We effected terrific savings which we are passing on to our customers. You'll find colors of navy blue, charcoal grey, midtone grey, brown, charcoal brown, and midtone blue. Sizes for Regulars, Shorts, Longs and Stouts.

Anniversary Value! Men's Topcoats

49.90

Regularly 59.50 and 65.00

Set-in sleeve and raglan models. Fine imported and domestic fabrics, quality Saxony finish woolens. Tan, grey, brown, blue; Regulars, Shorts and Longs. Tailored by skilled craftsmen with workmanship and details you'll find only in quality topcoats.

Famous-Barr Men's Clothing—DOWNTOWN, Second Floor; CLAYTON, SOUTHTOWN, NORTHLAND, Main Floor

Men's Quality Sport Coats

29.85

39.50 and 49.50 values

Smart new fall patterns and colors—tailored and styled by one of America's finest clothing makers. Quality woolens in every coat! Regulars, Shorts, Longs and Extra Longs.

MacPhergus All-Wool Worsted Flannel Slacks

11.85

14.95 value

Once-a-year savings on top quality flannel slacks, tailored and styled to our own rigid specifications. Brown, charcoal, deep tan, navy, Cambridge grey. In sizes 29 to 44 waist.

Save ½! 29.95 Value Suburban Coats—Fine quality, nationally-known maker. All wool tweed, luxurious quilted linings. In grey or tan; 36-46 — 19.97

Save ½! 27.50 Value Gabardine Sarcoats — Nationally-known maker. Rugged gabardine shell, luxurious quilted lining. Sizes 36 to 46 — 13.75

Famous-Barr Men's Sportswear—DOWNTOWN, Second Floor; CLAYTON, SOUTHTOWN, NORTHLAND, Main Floor

U.S. ASKS CZECHS TO FREE 3 G.I.S

WASHINGTON, Oct. 3 (UPI) —The United States has called on Communist Czechoslovakia to release immediately three American soldiers who crossed the Czech border.

The three are Pfc. Andrew A. Bellrichard of Nekoosa, Wis.; Pvt. Cole Youngert of Detroit, and Specialist 4/c John F. Kennedy of Philadelphia.

The United States also criticized the Czech government for holding two other Americans who crossed the Czech border this summer but who have since been released. They were M/Sgt. James E. Cole of Connellsville, Pa., and John B. Hardcastle, a student, of Nashville.

The United States chided Czechoslovakia for its "extreme sensitivity about innocent violations" of its border. It said such violations are bound to occur and urged Czechoslovakia to be "realistic" about them.

The United States views were contained in a note delivered to Czechoslovakia Sept. 25 and made public by the State Department yesterday.

"It is hoped that after reconsideration, the government of Czechoslovakia will take steps to permit the immediate departure from Czechoslovakia of the three soldiers still in custody," the note said.

It also asked Czechoslovakia in all future cases involving Americans to notify the United States immediately and permit United States officials prompt access to the Americans held.

The note said that Bellrichard disappeared from his post on the German side of the German-Czech border July 7 after having been found asleep on duty. It said he feared punishment and, "while apparently emotionally disturbed as a result of this incident," crossed into Czech territory. Bellrichard was sentenced Aug. 15 to two years imprisonment.

The note said that while he technically violated the Czech border "once again it appears perfectly clear that this was not covert entry for inimical purposes."

The note attributed the violation of Youngert and Kennedy to an evening of drinking.

Costly 'Scotch on the Rocks.'

LISBON, Oct. 2 (UPI)—Four men may have to pay high prices for their "Scotch on the rocks." The men were employed on salvage operations aboard the liner Mildebran which has been aground on rocks near the mouth of Lisbon harbor for a year. Police have accused them of carrying off a shipment of whiskey worth $1050.

RCA VICTOR
COLOR TELEVISION
Special Low Prices
Tipton
5840 Hampton 6725 W. Florissant

It's a BELL RINGER

Shop Tonight In Our 3 Branch Stores. Downtown 'til 5:30, Branch Stores 'til 9:30.

Famous-Barr
109th ANNIVERSARY Sale
FOR PHONE ORDERS CALL GA. 1-4500
EAGLE STAMPS ARE ADDED SAVINGS

EXCITING
Junior Coat Event

Regularly 49.98 and 55.98
38.00

Here are just three from this fabulous collection! A wonderful urban-surburban grouping that includes dressy zibelines, name-brand woolens, tweeds with pile linings, new souffle tweeds! Black, blue, taupe, brown and green included. Some of these were specially purchased, some reduced from regular stock. Sizes 5-15.

A. Brushed tweed double-breasted style with Orlon* pile lining. Brown or grey. 7-15 — 38.00

B. Flattering new chin collar, removable empire belt, drape back. Black only, 5-15 — 38.00

C. Alpaca and wool, Orlon* pile lined, closed with 3 spaced buttons, divinely detailed. Black only in junior sizes 7 thru 15 — 38.00

Other Outstanding Jr. Coat Buys

75.00 100% Cashmeres, sale priced at — 68.00
98.00 100% Cashmeres, now priced at — 88.00
29.98 Heather tweed car coats, borg-lined — 19.90

*Du Pont's trademark for its Acrylic fiber

Famous-Barr Junior Coats—DOWNTOWN, Fourth Floor
CLAYTON, SOUTHTOWN, NORTHLAND, Second Floor

look a million . . . spend a hundred!

Little FURS
$100

Little furs that play a big part in putting you at your prettiest! And fashion-wise, never before so important! Choose from these look-like-mink styles . . . top to bottom, the Muskrat spencer jacket, the collared squirrel stole, the squirrel suit stole!

Also included . . .

4-skin Natural breath-of-spring mink scarfs — 100.00
4-skin Natural Ranch Mink scarf sets — 100.00
4-skin Natural Pastel Mink scarf sets — 100.00
3-skin Natural Baum Marten scarf sets — 100.00
All Prices Plus Federal Tax

A DEPOSIT WILL HOLD YOUR SELECTION OR DEFERRED PAYMENT PLAN MAY BE ARRANGED.

All furs labeled to show country of origin of imported furs.

Famous-Barr Furs—DOWNTOWN, Fourth Floor;
CLAYTON, SOUTHTOWN, NORTHLAND, Second Floor

Sale! *Yolande* Blouses

how smart you are to buy lots of these

4.97
7.99 to 10.98 Values

Hand detailed Dacron* crepe and nylon georgette blouses with jeweled neck, or Peter Pan collar . . . overblouse or blouson styles. White and colors, in sizes 10 to 16.

*DuPont's trademark for its Polyester fibre

Famous-Barr Town & Country (27), DOWNTOWN, Fourth Floor; CLAYTON & NORTHLAND, Main Floor; SOUTHTOWN, Second Floor

Special Sale!

pert 'n pretty
PANTS
Tapered Capris
3.97
Regularly 6.50

Beautiful corduroys, pretty prints and gay solid colors too! Knitted lined pants! Choose from bright tones, dark tones! Designed to fit and flatter in sizes 8 thru 18. You'll want to buy a collection at this save-you-dollars price!

Famous-Barr Budget Sportswear—
DOWNTOWN, SOUTHTOWN, Main Floors;
NORTHLAND, Second Floor

Editorial Page Daily Cartoon

EDITORIAL SECTION

ST. LOUIS POST-DISPATCH

SPORTS Pages 4, 5, 6, 7.

PART TWO — ST. LOUIS, FRIDAY, OCTOBER 3, 1958 — PAGES 1—8B

Military Balance at Quemoy Tips Toward Nationalists but So Far Reds Are Winning War of Words

Success in Supplying Island Shows Weakness of Some Peiping Claims — Chances of Settling Dispute Without Major Conflict Improved.

By HANSON W. BALDWIN
© New York Times News Service.

NEW YORK, Oct. 3.

THE FORTUNES OF WAR — though not of diplomacy — have begun to smile on the Chinese Nationalists.

News from the Taiwan (Formosa) strait area has emphasized for nearly two weeks that the military balance in the campaign for the offshore island of Quemoy is tipping toward Taipei. After a bad and dangerous beginning when the Communist Chinese bombardment started on Aug. 23, the Nationalists, with United States help, are solving the problem of the enemy blockade and have established a clear-cut qualitative air superiority.

The Nationalists' successes are purely defensive, limited and incomplete, and could be reversed if the Chinese Communists, backed by Soviet aid, chose to extend the limited battle for Quemoy by enlarging the area of conflict and increasing the strength they have so far committed.

Nevertheless, Taipei's successes could be of great importance to the future of Quemoy, which will be decided by military power and public opinion in this country and overseas. The Communists, so far, have won the battle of global opinion; this is to them the principal part of the battle.

Communist Talking Points.

Many sincere and patriotic Americans and probably a majority of the people of the principal Allied nations have been convinced, as the Communists have been saying, that:

1. Quemoy is indefensible because of its proximity to the mainland, a mile and a quarter at the nearest point to Communist held territory, and the 400 to 500 Communist guns that command it from three sides.
2. The offshore islands are not worth fighting about.
3. The Nationalists have no right to them anyway.

The limited Nationalist successes are beginning to demonstrate, though not conclusively the falseness of the first contention, that Quemoy is indefensible. If this is clearly proved to Peiping and to the world, the other contentions may be subject to re-examination; in any case, the chance of settlement without major war will increase.

Three developments in the fighting since Aug. 23 have greatly strengthened Taipei's position.

F-86 Proving Superiority.

The air battles of the last three weeks have proved the clear-cut qualitative superiority of the well-trained Nationalist pilots, many of them with hundreds of flying hours to their credit, and their North American F-86 Sabrejets. The Communists, with far more aircraft, many of them Soviet MIG-17s, with speed and climbing superiority over the F-86, have so far been completely outclassed in the air. The F-86 below 30,000 feet has proved to be a better fighting machine than the MIG-17, partly because of superior armament and gunsights.

In recent engagements the Nationalists have been aided by utilizing the Sidewinder missile, a solid-propellant, air-to-air missile, with infrared homing guidance, manufactured for the United States Navy by Philco and General Electric.

This rocket, one of the simplest, cheapest and most highly successful of all airborne missiles, has an estimated range of three to six miles. It homes on the infrared (or heat) rays given off by the jet engine of an enemy plane and when close enough is detonated by a proximity fuse.

The Sidewinder does add greatly, as Peiping tacitly acknowledged yesterday, to Nationalist air strength. Nevertheless, Nationalist qualitative air superiority was well established even before the Sidewinder was used.

Air Victories Impressive.

The figures for the "kills" and "probables" claimed by the Nationalists may well be exaggerated. Aircraft losses reported are nearly always exaggerated in war by a factor of as much as three or four.

Nevertheless the Nationalist claims have been carefully checked by American experts and, regardless of the exact figures, there is no doubt in Washington that the Nationalists have had much the best of every air battle and that the vaunted Chinese Communist air force has so far proved ineffective.

Similarly, the Nationalists, with American help, have shown that the Communist artillery and naval blockade is by no means airtight. Convoys are running the blockade regularly with slight losses, and many new techniques and much larger supply operations are in preparation. Larger amphibious ships and C-119 cargo aircraft, supplied by the United States, will help materially to increase the tonnage supplied to Quemoy.

More Force Required.

Quemoy is certain, of course, to remain on an austere supply regimen as long as the Communist shelling continues, but there is no present prospect, unless the Communists greatly broaden the war and utilize more force, that the main island can be starved out or militarily crippled by blockade. Little Quemoy, and the small islands of Tatan and Ehrtan—also held by the Nationalists—present considerably more difficult problems, though a solution for the supply problem probably can be found.

The third, and as yet potential, factor of improved Nationalist strength is the successful transfer of United States supplied eight-inch howitzers to Quemoy. Their power and range should materially improve Nationalist counter-battery fire.

Thus, what Secretary John Foster Dulles has described as "some slight tendency toward stabilization of the contesting forces in the Quemoy region" has, as he said, brightened the prospects of peace. For the danger of Quemoy all along has been weakness, physical and moral, that the Communists could exploit. It is as true today as it always has been that superior power, military power and psychological and political power, is the best—indeed, the only—answer to Communist plans for conquest of Quemoy and the world.

Marking Senior Senator's Anniversary

—Associated Press Wirephoto.

SENATOR THEODORE GREEN accepting cake with one symbolic candle as he and members of his staff celebrated his ninety-first birthday anniversary in his office at Providence, R.I., yesterday. Green, oldest man ever to serve in the Senate, is wearing new academic gown which was a gift from the staff. His old gown was worn out after 50 years of service.

LUBELL

Right-to-Work Issue May Be 'Sleeper' Favoring Knowland

Many Californians See Proposal as Way to Clean Up Unions Without Destroying Them.

By SAMUEL LUBELL
(FIFTH OF A SERIES.)

IF THERE is any "sleeper" issue that could win the California governorship for William Knowland it is the right-to-work referendum that Californians will be voting on next month.

That may seem like a strange statement, since Knowland's championing of this proposal to outlaw the union shop was one main reason why he did so poorly against Pat Brown, his Democratic rival, in last June's primary.

However, in a week's interviewing through California I found that what to do about labor unions was the one issue stirring strong enough emotions to cause both Democrats and Republicans to break normal party ties.

Also, in many parts of Los Angeles and the agricultural Central Valley I found as many as a fourth of the voters still had not made up their minds on the issue.

Confusion as to Meaning.

Some were confused as to what "right to work" meant, several thinking it was aimed at ending discrimination against Negroes in employment. But most of the "undecideds" were torn by a genuine conflict of emotions.

As the wife of a San Francisco telephone worker put it, "There definitely are things about unions that need changing. But if unions are outdone, wage standards may drop. I can still remember my first job back in Blair, Nebraska. It paid only $4 a week."

The recession has stimulated such depression memories. If Knowland is to win he must be able to convince voters that a right-to-work law is a reasonable way of meeting the widespread public desire for "cleaning out but not destroying" the unions.

Of the voters to whom I talked who had made up their minds on the issue, right-to-work was losing by almost six to five—which is one measure of the odds Knowland must overcome. Although I found some Democrats who were shifting to Knowland because of right-to-work, a larger number of Republicans were swinging to Brown.

In Huntington Park, a 52-year-old electrician began the interview by declaring "the Republicans don't care for little people." Still, he favored Knowland. "I've suffered a lot from union racketeers and bosses," he explained. "Right to work would make the union heads listen to the grievances of their members."

'Makes for Dictators.'

Again, a 42-year-old Railway Express worker declared, "I believe in unions. Without them a man would be a slave. But the union shop makes for dictators. You can't get rid of a bad leader. If you must be a member they can force you to do anything."

However, a 62-year-old office manager, a life-long Republican, was voting for Brown. "I'm opposed to union gangsterism," he explained. "But right-to-work isn't the answer."

Another stanch Republican, a foreman in a food factory, was shifting Democratic because "although our plant isn't organized, we get raises that keep up with what unions get. We don't want unions weakened."

The Knowland-Brown contest is also proving to be a test of an age-old political riddle: Who is the better vote-getter, the man who blurs or the one who sharpens issues.

The opinions that Californians voice about Knowland are almost invariably forceful and emphatic. "He a fighter," "straight-forward," "an upright man" are typical phrases used by his supporters. His foes describe him as "ruthless," "bull-headed" and "too conservative."

In contrast, the image Californians seem to have of Pat Brown is of a pleasing, inoffensive blur. Asked what they like about him, many Brown supporters can say only, "I've heard nice things about him."

In Los Angeles two elderly

Continued on Page 7, Col. 6.

Nixon Becomes Spokesman on China Policy

Makes Clear in Statement That U. S. Won't Make Enforced Retreat.

By W. H. LAWRENCE
© New York Times News Service.

SAN FRANCISCO, Oct. 3.

VICE President Richard M. Nixon put himself forward yesterday as an Administration spokesman for a no-enforced-retreat policy in the Formosa strait.

He volunteered to reporters a formal statement that there had been no recent change or weakening in the United States policy concerning Communist China and the defense of Quemoy and Matsu against armed attack if need be.

Nixon said he spoke with the approval of John Foster Dulles, the Secretary of State, after telephone consultation with him about the contents of yesterday's statement.

It is not customary for the Vice President to attempt to define Administration foreign policy since, under the Constitution, he has no part in its formulation or execution. Implicit in the fact that he volunteered this statement here was that he felt Secretary Dulles and President Eisenhower had not made crystal clear their meanings in press conferences on China policy earlier this week.

"Interpretation of the press conference remarks of the Secretary of State and the President on Tuesday and Wednesday to the effect that they represented a change in United States policy or a weakening of our position is completely erroneous," Nixon said.

"We have consistently maintained that we can never accept any arrangement that involves surrender to force or threat of force. But we have from the beginning made it clear that if a cease-fire is arranged the way would be open to negotiate for settlement of some big issues which may have contributed to tension in the area. The Secretary's suggestion that the size of the Nationalist forces on Quemoy and Matsu might be reduced would be an action within this framework. Obviously if there were a dependable cease-fire there would be no reason to maintain such a large percentage of the Chinese

Continued on Page 7, Col. 6.

ADLAI STEVENSON

Khrushchev and Mikoyan Tell Why Russia Wants U.S. to Trade

Premier Irritated Over Failure of American Press to Print Full Letter to Eisenhower Proposing Big Increase.

By ADLAI E. STEVENSON
(FIFTH OF A SERIES)

Copyright, 1958, by Adlai E. Stevenson.

I HAVE BEEN WRITING about Russia's external relations with foreign nations and the other members of the Communist bloc. And before going on to tell about Russia from the inside, I want to say something about Russia's foreign trade and aid.

Last year Soviet trade reached large proportions. Deputy Premier Anastas Mikoyan told me it was over $8 billion. Trade, like production, is controlled by the state and costs (which we can't accurately compute) are not decisive of prices, as in private business. Consequently Communist trade can be managed to serve political as well as economic ends. For example, Russia can take commodities which others may have trouble selling—Iceland's fish, Ceylon's rubber, Uruguay's wool, etc.

And it is reliably reported that the Communist trade and aid drive has won important economic footholds in some 19 countries from Argentina to Indonesia.

There are other reasons too for this penetration, including long-term low-interest credits, liberal currency provisions and low prices. Russian oil has even invaded the Western Hemisphere—in exchange for Argentine wool, Brazilian coffee and Chilean copper—and at cut-rate prices. Soviet aluminum, tin, platinum and zinc exports have depressed world markets. But most East-West trade is conducted at world prices.

United States trade with the Communist bloc is negligible, less than one-half per cent of our exports last year. Russia is eager for more trade with us. I talked about this with Khrushchev and at length with Mikoyan, the Soviet trade expert and the only top leader who has survived all the bloody purges and convulsions in the Kremlin.

Khrushchev Complains.

Khrushchev was irritated that the full text of his letter to President Eisenhower last June proposing a large increase in trade had not been published in the United States. When he added that therefore they could not publish the President's "good reply" for "prestige reasons" you get a glimpse of how touchy they are.

I said he could hardly expect to get new credits from the United States until the lend-lease account from the last war was settled on some reasonable basis. He quickly agreed, but added that any settlement would be only a small part of what we were spending on "anti-Soviet propaganda" and on credits to our allies "to maintain strained East-West relations." And this non sequitur was quickly followed by the old Soviet argument that comparative sacrifices must be considered—"all the fathers, sons and brothers who died in the war"—in settling their obligation for all the war materials we sent them during the war. I was tempted to remind Khrushchev that Russia was allied with Hitler until he turned on them and that their awful losses were suffered not to help us but in self-defense.

He went on to say that he really didn't expect American credits; that American aid, as the case of West Germany showed, was not a matter of expenditure but political policy. Likewise, he said, while America criticizes Soviet concentration on heavy industry at the expense of consumer goods, it won't help us improve the situation by developing, for instance, our chemical industry. Khrushchev's conclusion was that "the Russian people now see that Americans are not really concerned about their welfare but are pursuing political aims of their own."

I wonder if they always charge us with political motives for everything because they always have one? And these curious little contortions of fact to fit everything into a pattern of American malevolence revealed again the obstacles on the road to that mutual "trust" which Khrushchev says we must establish.

Mikoyan is a slight, dark, sharp Armenian, and eager for more trade with us. I asked him some questions and he was off:

Soviet foreign trade last year

Continued on Page 7, Col. 7.

MAJOR U.S. ARMS SENT TO ISRAEL, CAIRO PRESS SAYS

CAIRO, Oct. 3 (UPI) — The Cairo press reported today the United States was making major shipments of arms to Israel and accused the United States of trying to interfere in the affairs of Syria.

The newspaper Al Ahram said President Eisenhower and Israeli Premier Ben-Gurion had been exchanging secret messages since mid-May and that the United States was now shipping such major arms as artillery.

Al Gomhouria said it had "important documents" that proved American interference in Syria.

It said it had Baghdad Pact documents containing evidence the United States, Turkey and Iraq planned an attack on Syria when King Faisal was still in power in Iraq. The newspaper said the plan was prepared by Secretary of State John Foster Dulles. It gave no indication why the alleged plot was not carried out.

ATOM POWER FOR GERMANY

SAN JOSE, Calif., Oct. 3 (UPI) — The General Electric Co. has been awarded a contract to provide a 15,000 kilowatt boiling water reactor for the first nuclear power station in West Germany.

George White, general manager of the company's atomic power equipment department, said the plant will be at Kahl, near Frankfurt. Construction has begun and is scheduled to be completed by the end of 1960.

Russian Gen. Shvetsov Dies.

MOSCOW, Oct. 3 (AP)—The death of Col. Gen. Vasily Ivanovich Shvetsov was announced today by Red Star, the Soviet army newspaper. Shvetsov was a unit commander on the Baltic and Leningrad fronts during World War II. He recently held a position in the Defense Ministry, the paper said. Red Star did not say where, when, or of what cause he died. His age was not given.

4% Accounts Received by the 10th Earn from the 1st of Month
ALL ACCOUNTS INSURED TO $10,000
NEW AGE FEDERAL SAVINGS & LOAN ASSOC.
CURRENT DIVIDEND 4271 W. Easton JE. 5-5600

HEAT WITH GAS
CALL DOLL HEATING & COOLING COMPANY
Stewart-Warner Heating Equip.
YO. 5-6621

TROPICAL FISH
Aquariums and Supplies
Beldt's Hatchery
Open Friday Nights
Howdershell Rd. north of Ut2 near Mercury Plant

BE PROUD OF THE PEN IN YOUR POCKET
THE EXECUTIVE PARKER 61
From $15
• Automatic Filling
• No Moving Parts
• Made for Air Travel
at LIPIC'S
8TH & OLIVE
20 Minutes to 2 Hours Repair Service

PLASTER CRACKED?
DRAMEX
COLORS LIKE PAINT! COVERS LIKE PLASTER!
SEE YOUR PAINT DEALER

Talk Your Way to a Shorter Day
With the dictating-transcribing miracle $179.50
Includes Stenorette with dictating or transcribing kit
Stenorette
REMBRANDT INC.
BUSINESS EQUIPMENT DIVISION
MAin 1-8625 1005 OLIVE

Winter is Just Around the Corner, Let Us Fill Your Tank Now!
CERTIFIED COMFORT SHELL HEATING OIL
PORTER OIL REFINING CO.
"The Oldest Fuel Oil Dealer in St. Louis"
CALL JE. 1-2490

CENTRAL HARDWARE PHONE ORDERS EV. 3-2070 Toll Phones Call Enterprise 811 Toll Free

SAVE $30! 8 INCH TILT-ARBOR SAW!
FAMED "MAGNA" BY THE MAKERS OF SHOPSMITH
COMPLETE WITH TABLE EXTENSION, MAKES THE TABLE 17x21 INCHES

BY THE MAKERS OF: SHOPSMITH
$79.58 Value WHILE THEY LAST 49.58
NO MONEY DOWN $8.10 Per Month
Imagine a fine tilting-arbor bench saw at this terrific low price! The big 17x21 inch extended table has a full length rip-fence. The mitre gauge is precision built. The blade can be raised and lowered—tilt to 45°. Remember, this saw comes complete with table extension, pulley and belt—a terrific buy!

SALE! FINE CHICAGO RINK SKATES
The finest you can buy! Deluxe Models! Hard maple wheels mounted on soft pliable shoes. Ladies' in white elk, men's in satin black.
$15.95 Value! 11.86 pair

BASKETBALL BACKBOARDS
Made of ¾-inch thick exterior plywood. Rigid and sturdy, ready for paint! Can be permanently erected outside.

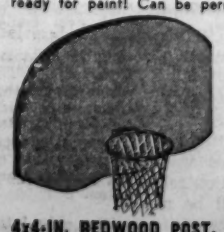

For Indoor or Outdoor Use
OFFICIAL SIZE $9.95
GOAL AND NET $1.89
4x4-IN. REDWOOD POST, 16-FT. HIGH — $3.40

ICE SKATES PRICES SLASHED!
FAMED "Canadian Flyer"

MEN'S HARD TOE HOCKEY
SIZES 6 to 11
Finest black leather shoes with contrasting burgundy elk trim. Strong steel arch supports.
LADIES' STYLISH FIGURE SKATES
SIZES 4 to 9
Beautiful white elk fully lined in plaid flannel. Flared tops, semi-high cut pattern.
15.95 Values SALE! $9.99 PAIR

16-INCH ZIPPER BAGS
• USE ON SHORT TRIPS
• CARRY SPORTS GEAR
$3.00 Value SALE! 1.66 FED. TAX INCLUDED
Handy waterproof canvas bag has spring steel frame—holds its shape. Zipper opening, vinyl covered handles. Comes in blue and beige, brown and beige.

BRASS & FELT DOOR BOTTOMS
36-INCH 49¢
42-INCH 59¢
Fits the bottom of door to keep out winter drafts, soot and dirt.

LEAF RAKE
Flexible steel tines rake up leaves, dead grass and twigs — won't harm tender new grass.
75¢

TRASH BURNER
"EASY OPEN" 23½-IN. HIGH
1.98
Has safety fold-down top loops that keep papers and leaves from blowing away! A real buy.

CENTRAL HARDWARE
ORDER BY PHONE EV. 3-2070 Toll Phones Call Enterprise 811 Toll Free
LINDBERGH STORE — LINDBERGH AT BIG BEND
KINGSHIGHWAY STORE — 3634 S. KINGSHIGHWAY
WELLSTON STORE — 6250 EASTON AVE.
DOWNTOWN STORE — 811 N. SIXTH AT DELMAR
N. UNION STORE — 4200 N. UNION
OPEN TONITE!
Open Nites Monday & Thursday
OPEN DAILY 8:00 'til 5:30

ST. LOUIS POST-DISPATCH

Founded by JOSEPH PULITZER
December 12, 1878
Published by
The Pulitzer Publishing Co.
1111 Olive St. (1) — MAin 1-1111

THE POST-DISPATCH PLATFORM

I KNOW THAT MY RETIREMENT WILL MAKE NO DIFFERENCE IN ITS CARDINAL PRINCIPLES, THAT IT WILL ALWAYS FIGHT FOR PROGRESS AND REFORM, NEVER TOLERATE INJUSTICE OR CORRUPTION, ALWAYS FIGHT DEMAGOGUES OF ALL PARTIES, NEVER BELONG TO ANY PARTY, ALWAYS OPPOSE PRIVILEGED CLASSES AND PUBLIC PLUNDERERS, NEVER LACK SYMPATHY WITH THE POOR, ALWAYS REMAIN DEVOTED TO THE PUBLIC WELFARE, NEVER BE SATISFIED WITH MERELY PRINTING NEWS, ALWAYS BE DRASTICALLY INDEPENDENT, NEVER BE AFRAID TO ATTACK WRONG, WHETHER BY PREDATORY PLUTOCRACY OR PREDATORY POVERTY.

JOSEPH PULITZER

April 10, 1907

Sworn Statement

required by the act of August 24, 1912, as amended by the acts of March 3, 1933, and July 2, 1946 (Title 39, United States Code, Section 233) showing the ownership, management, and circulation of St. Louis Post-Dispatch, published daily at St. Louis, Missouri, for October 1, 1958.

1. The names and addresses of the publisher, editor, managing editor, and business manager are:

Name — Address

Publisher—
The Pulitzer Publishing Co., St. Louis, Mo.

Editor—
Joseph Pulitzer Jr., St. Louis, Mo.

Managing Editor—
R. L. Crowley, St. Louis, Mo.

Editor of Editorial Page—
Robert Lasch, St. Louis, Mo.

Business Manager—
C. J. Hentschell, St. Louis, Mo.

Secretary and Treasurer—
D. B. Stafford, Belleville, Ill.

2. The owners are:

Name and Address

The Pulitzer Publishing Co., St. Louis, Mo.

Joseph Pulitzer Jr.—St. Louis, Mo.

Joseph Pulitzer Jr., St. Louis, Mo.— } Trustees of the Estate of Joseph Pulitzer
C. J. Hentschell, St. Louis, Mo.— }

St. Louis Union Trust Co., St. Louis, Mo.— } Trustee of The Joseph Pulitzer Pension Trust

Joseph Pulitzer Jr., St. Louis, Mo.— }
Samuel J. Shelton, St. Louis, Mo.— } Executors of the Estate of Joseph Pulitzer
St. Louis Union Trust Co., St. Louis, Mo.— }

3. The known bondholders, mortgagees, and other security holders owning or holding 1 per cent or more of total amount of bonds, mortgages, or other securities are: None.

4. Paragraphs 2 and 3 include, in cases where the stockholder or security holder appears upon the books of the company as trustee or in any other fiduciary relation, the name of the person or corporation for whom such trustee is acting; also the statements in the two paragraphs show the affiant's full knowledge and belief as to the circumstances and conditions under which stockholders and security holders who do not appear upon the books of the company as trustees, hold stock and securities in a capacity other than that of a bona fide owner.

5. The average number of copies of each issue of this publication sold or distributed through the mails or otherwise, to paid subscribers during the 12 months preceding the date shown above was

391,736
SUNDAY, 516,941

JOSEPH PULITZER JR., Publisher.

Sworn to and subscribed before me this first day of October, 1958.
(Seal) E. D. HOWERTON.
This act performed in the City of St. Louis which adjoins St. Louis County for which I was commissioned.
(My commission expires Aug. 10, 1962)

Letters from the People

Farming's New Enterprise

To the Editor of the Post-Dispatch:

Leonard Hall says that, although farm goods we find in the market are becoming more uniform and perhaps more acceptable to the consumer, big-business control over the farmer through contractual farming takes away his independence and possible profit. It replaces these with a minimum wage and frequently in bad years forces him to make changes and purchases on his farm that may bankrupt his operation.

An article in the Mirror of Public Opinion lauds the housewife for her role in demanding volume and quality—and for the resulting revolution in agriculture toward contractual farming.

Although I, too, like to buy uniformly lean bacon at the market, I'd like to see the price of that bacon remain on a supply-demand level that only the competition of independent non-corporative farmers can insure. How can America's economy maintain itself as a free competitive enterprise? **"Possum Trot" Reader**

A Need to Protest

I feel much like the reader who asked in this space recently where one could register his horror lest the fate of Quemoy precipitate us into the holocaust of total war.

Where would it do any good to register a protest, President Eisenhower, Secretary of State Dulles, our Congressmen or Senators? Does the President feel it makes no difference how Americans feel?

Put me on record as being another horrified citizen.

Ruth McGuire

'No' to Proposition 8

A proposed City Charter amendment that would go a long way toward wrecking St. Louis's municipal merit system will be on the ballot Nov. 4. Rammed through the Board of Aldermen at the insistence of a shortsighted AFL-CIO leadership, the amendment smacks of politics and spoils. It will be Proposition No. 8. It deserves defeat for a number of good reasons:

First, it would make terms of members of the Civil Service Commission coterminous with that of the Mayor who would appoint them, thereby making possible political domination of the Commission by the Mayor.

Second, it would require members of the Commission to be representatives of special interests, rather than of the community as a whole. One member would represent labor, one business and one would have to be an attorney. In effect, it would change the Commission from a policy-making body to a mere arbitration board.

Third, it would eliminate consideration of an employe's service rating in connection with step increases in salary or layoffs and substitute seniority as the controlling factor in layoffs. The merit system thereby becomes a seniority system.

Fourth, it would give the Mayor and the Board of Aldermen power to set hours of duty, days off, holidays, sick leaves of employes and the like without recommendation of the Civil Service Commission. This will tend to throw basic employment decisions into the political arena where they least belong.

Fifth, the existing ban on political activity by merit system employes would tend to be weakened by permitting city personnel to solicit signatures and votes for and against initiative and referendum petitions.

Sixth, it would freeze into the Charter two provisions that might require substantial increases in the city budget. One would require the preparation of a compensation plan annually based on prevailing wages for similar work throughout the country, not merely the St. Louis area. The other would set up a separate classification for water division employes, presumably as a device to permit them to receive a higher pay scale.

The amendment, which runs to several hundred words, also would attempt to accomplish two objectives now considered illegal. It would set up a publicly-financed health and welfare plan for city employes. The City Counselor's office has held that this is prohibited until the Legislature passes an enabling act. And it would set up grievance procedures similar to those spelled out in ordinary labor-management contracts. The city is prohibited by law from making formal labor contracts.

St. Louisans adopted the present merit system in 1941 because they were sick and tired of the inefficiencies of the spoils system that it replaced. If they want to continue the merit principle in City Hall they will vote No on Proposition No. 8.

A Rocket Share-the-Ride Plan

It has been proposed by the eighth general assembly of the International Council of Scientific Unions, meeting in Washington and representing 21 nations, that those few nations capable of launching satellites reserve some space in them for scientific experimentation by other countries. This would be a most generous step in international co-operation since the limited payload in a rocket for carrying scientific objects into space is at a premium. Certainly American mousedom, which already has supplied some rocket-riders who came to unhappy ends, should not object to allowing mice from South America, Afghanistan or Madagascar to share the honors.

Rezoning for New Jobs

The County Council, which has been dragging its feet on the important Columbia Bottoms rezoning proposal, now is moving to do what it ought to have done several weeks ago. It is preparing to rezone the area, although the method the Councilmen seem to favor—creation of a brand-new zoning category for industrial parks only—will take several weeks to carry out.

Transformation of the swampy and virtually unproductive Bottoms into a thriving industrial area capable of supporting thousands of new jobs would seem to be a project deserving the highest priority. Both the Metropolitan Chamber of Commerce and the Building & Construction Trades Council, among others, think so. They hope the Council will do its part as rapidly as can be.

Until the Council rezones the ground, not a finger can be lifted toward signing up the industries that will provide all those new jobs so necessary to the future development of this whole area. Under the circumstances, this is surely a case of the sooner the better.

Corporations, Eggs and Lasts

Berle and Means have been commenting for years on the changing pattern of corporation ownership. This has shifted from a few individual enterprisers to large numbers of stockholders, and A. A. Berle suggests that eventually corporations may be owned by the pension trusts which, in effect, belong to their employes.

The news that the Scranton Corp., once known as the Scranton Lace Co., has bought—through its subsidiary, Hal Roach Studios, Inc.—the Mutual Broadcasting Co. suggests that the pattern of corporation activities also is changing. One of the Akron rubber companies also went into the entertainment business a while back. St. Louisans are aware that Olin Mathieson has a line of products which ranges from chemicals to rifles, flooring to power tools, and roller skates to drugs. And there are other examples.

Scranton explained that acquisition of a radio network would mean free advertising time for its old-line products: tablecloths, napkins, drapes and the like.

Folk wisdom immediately supplies a justification with its rule against carrying all eggs in one basket. But as usual, folk wisdom also gives just the opposite advice with its warning that the shoemaker should stick to his last. Olin Mathieson, according to *Fortune*, would be happier if it had stuck to one last—or at least to fewer than those at which it now is hammering.

This is, legally, a problem for a corporation's stockholder-owners and, practically, for its management. But it also is of sociological and historic interest. Americans have accepted the large corporation. Still, they are accustomed to seeing General Motors making automobiles, Standard Oil producing gasoline, and Armour selling ham plus, of course, those inevitable by-products which include everything but the hog's squeal.

Will they now have to accustom themselves to seeing the same trade-mark on the rock-and-roll record which gave them their headache and the aspirin which alleviated it? No doubt it is premature to spot a trend. Still those who rely on folk wisdom know that change is inevitable, and that the least expected is sure to happen.

A Start at Whatever Level

Russia's proposal to conduct the forthcoming talks on an atomic test bar at the foreign-minister rather than the ambassadorial level will not, we hope, impede these vital discussions. The important thing is to get started at some level, and so much spadework is yet to be done that a meeting of ambassadors does seem the better idea initially.

At the same time, the conferees will assuredly need to go to Geneva Oct. 31 knowing their Governments' minds on foreign policy, and keeping in intimate contact with their foreign offices during the deliberations. A 100 per cent perfect job of spade-work could be done and still the effort founder on a single point of high foreign policy.

Such a point, outstandingly, is the question of Communist China, without whose participation an inspection plan would be so incomplete as to be potentially dangerous.

Pending the start of the conference, the less the bickering over details of secondary importance, and the fewer the efforts to gain propaganda advantage, the more auspicious will be the outlook for possible good results.

Soviet Russia is reported to have fired at least two new nuclear test blasts recently, thus bringing to an end the "suspension" it announced with so much fanfare at the end of its previous series of tests last March 31. This can be taken as an ill omen for a test suspension, but equally it can be taken as the inevitable symptom of competitive testing. The United States did not announce willingness to suspend until it had gone through its current series of tests; and when our scientists are ready for another series there will be strong pressure to conduct just one more series.

The only way to break into this circle of "just one more round" is to ban tests by general agreement, and to provide inspection to make sure the agreement is being carried out. That remains the job to be done at Geneva starting Oct. 31.

Entertainment in California

One of the most diverting aspects of the California campaign, now beginning to heat up quite noticeably, is the question of who's for and who's against a right-to-work amendment. Senator Knowland is for it and his Democratic opponent for Governor, Attorney General Pat Brown, is against it, but there the simplicity ends.

It appears that billboards have been turning up in California listing eight leaders who "say No on right-to-work." The first name is President Eisenhower's. Vice President Nixon is also one of the eight.

Now Mr. Eisenhower and Mr. Nixon, evidently at Senator Knowland's anguished request, are trying to explain. The President says his position is being misrepresented, "notwithstanding that it has been clearly stated several times." He's in favor of states having jurisdiction to pass right-to-work legislation, he says, but whether any particular state should do so is up to the citizens of that state. He got visibly angry when a reporter at his press conference pressed him further.

Mr. Nixon also is being careful. He says he and the President are against a federal right-to-work law but "do not indicate a position one way or the other on state legislation." As a registered voter in California, Mr. Nixon intends to vote on the right-to-work amendment. But he won't tell how.

All of which makes for political entertainment of a high order in California. If anybody finds out just where President Eisenhower and Vice President Nixon stand on the specific right-to-work proposition which their candidate Bill Knowland is supporting, Mr. Knowland no doubt would like to know.

The Price Is High

The Little Rock Private School Corporation, with Gov. Faubus as cheerleader, is trying to create a private school system for 2600 white pupils of three closed public high schools. The task is gigantic if not impossible.

Little Rock came to this predicament by closing schools to avoid integration. At first the private school group hoped to use public school facilities. But this week's Supreme Court opinion made it evident that the United States Court of Appeals will nullify any use of public facilities or money to circumvent the Constitution. So the private schools will be private schools, the Faubusites say. Will such a plan work?

Before it can work, the Private School Corporation must find buildings, desks, chairs, books and competent teachers. The Little Rock Classroom Teachers Association has voted to abide by its public school contracts and not to teach under private auspices.

Before it can work, the corporation must find the money to make it work. The closed public schools incurred maintenance costs up to $22,500 a week, which does not include the capital cost of physical facilities. And the public schools could command support from all taxpayers, including business and industry. The burden of cost of private education usually falls on parents of school children.

Before it can work well, the private schools will have to prove good enough to win accreditation so their graduates may be accepted by major colleges and universities. This was never a problem for graduates of Central High School, which is closed. It will be a problem for graduates of private schools, if these are ever opened—the more so because the students have already lost five weeks of regular schooling.

Segregated schools represented unequal education as between races; private schools threaten to create a new form of unequal education for all students in Little Rock. And that is the highest price of the segregation plan. It should not be long before responsible community voices make it clear that the price is far too high.

FORECAST: CONTINUED FLOODING

Plain Speaking About the Far East

America Needs a Sound Position Built Not on Mythology but on Our National Interests

Adlai E. Stevenson
in a Los Angeles Address,
Sept. 30, 1958

It is time for some straight thinking and plain speaking about our position in the Far East. Indeed, with the guns rumbling again, it is long past time.

In spite of pressure from all sides, I have hesitated to discuss Quemoy because the President has taken an emphatic position, the prestige and power of the United States has been committed to its defense, secret negotiations are under way in Warsaw and the military situation is obscure.

The Mirror of Public Opinion

And I have hesitated to disagree with the Government's position also because the Communists have been so outrageous and provocative. Moscow says China must be admitted to the United Nations before any major East-West questions can be decided, and at the same time China says the United States must withdraw from Formosa, let alone the islands, before they will even discuss a cease fire. Such inconsistency and arrogance is intolerable.

"But in matters of national security emotion is no substitute for intelligence, nor rigidity for prudence. To act coolly, intelligently and prudently in perilous circumstances is the test of a man—and also a nation.

"Are the off-shore islands essential to the security of the United States?

"Are they, indeed, even essential to the defense of Formosa—which all Americans have been agreed upon since President Truman sent the Seventh Fleet there?

"Can they be defended without resort to nuclear weapons, and if not, are we prepared to use such weapons to defend islands so tenuously related to American security?

"Finally, are we prepared to shock and alienate not alone our traditional allies but most of the major non-Communist powers of Asia by going to war over islands to which the United States has no color of claim and which are of questionable value to the defense of Formosa?

"These are the questions that must be answered, this time I hope with more concern for realities in Asia and for unity with our allies, than for fantasies in Formosa and for placating implacable extremists in America.

"Should we be plunged into another great war, the maintenance of our alliances and the respect and good will of the uncommitted nations of Asia will be far more important to us than the possession of these off-shore islands by Gen. Chiang Kai-shek ever could be. Moreover, the maintenance of a united front is of vital importance to the defense of Formosa itself, since their moral support and the knowledge by the Communist leaders that they would be facing a united free world, would be a much more effective deterrent to an assault on Formosa than is our present lonely and irresolute position."

The only interesting thing about those words is that they were uttered exactly three and a half years ago when Quemoy and Matsu were first attacked. I felt that way then and more so now.

I confess I am not sure what the duty of responsible citizenship is at this moment. It does no good at this late date to excoriate the Republican leaders—including some Californians! — for getting us into this trouble; nor to seek partisan advantage in recrimination over the foolish talk back in 1953 about unleashing Chiang Kai-shek and all the ensuing mistakes.

But I also think we must get out of the dilemma that has plagued the country since the Eisenhower-Nixon Administration came in: when the foreign situation is quiet, criticism is dismissed as "politics" and "no one is interested," and when we are in another crisis criticism is "unpatriotic" and "will undermine our position."

During the 1956 campaign I tried to keep quiet during the months of gathering crisis in the Middle East so as not to embarrass the Administration. Then came the Suez disaster, just after President Eisenhower had blandly assured the nation that the news was good. This time, distasteful as it is to criticize your Government in such a crisis, I must say what I think.

I think that we, the United States, should not be defending these islands right on China's doorstep. If Marshall Chiang wants to, that's his business. I respect his feelings about them. But I also know how I would feel if the enemy had its foot in my front door. I would try to pinch it off or kick it out.

'Clarify America's Position'

If we avoid war and the crisis subsides, then I think we should get out and stay out of these islands.

But, even more important, I think we must at the first opportunity clarify America's position. How or when, I don't know, but if the Warsaw talks fail and the war gets hotter, I hope we will waste no time asking the United Nations to arrange a cease fire and to consider measures to restore tranquility.

What are the conditions of a sound American position built not on mythology or sentimentality about the Formosa Chinese, but on a cold appraisal of our national interests, our treaty commitments, and our responsibility for peace and security in the world? I suggest that our position must meet these tests:

(1) It should be acceptable to our allies;

(2) It should, if possible, be acceptable to the uncommitted nations;

(3) It should be militarily feasible; and

(4) It should avoid either appeasement or provocation.

I think these conditions would be met by (1) a cease fire, (2) withdrawal of the Nationalist armed forces from Quemoy and Matsu, (3) joint renunciation by Formosa and Peiping of the further use of force against each other, and (4) the declaration by the United Nations and all concerned that the future of Formosa would be decided by the islands' population at a time and under conditions to be determined by the United Nations.

Commands Little Support

We in the United States must recognize that acceptance and fulfillment of such arrangements would hasten the day of Communist China's admission to the U.N. and full participation in the world community. Likewise, if Communist China rejects any peaceful settlement in favor of the sword, her credentials for admission would look far more doubtful to many nations than they do now.

I don't know what's going on in Washington or Warsaw or Formosa and perhaps all this is irrelevant or impossible. (I'm sure each side will say so, at least at the outset!)

But what isn't irrelevant is the position our China policy has put us in before the world.

At present it commands little respect and support. It should be reconsidered and restated without delay. And I think we should make it clear that we do not and will not support any ambitions Marshal Chiang still has against the mainland. He cannot reconquer the mainland of China, however good and gallant his army is. But he can and has brought the United States to the brink of war with Red China.

We should make it clear that the United States is not helplessly entangled with Nationalist China, that it is master of its destiny, free, responsible and resolute.

We should make it clear that we will fight to defend Formosa. It was surrendered by the Japanese and we have as much right to be there as anyone. It is defensible militarily and philosophically.

But the offshore islands are another matter. They have historically always belonged to China. Their military value is negligible. They are indefensible, except by United States involvement at the risk of major war. The fight for these islands is a continuation of the Chinese civil war in which we should not intervene.

In 1954 Mr. Dulles talked about fighting "by means and at places of our choosing." Most of our friends think we are now committed to fight by means and at places of Gen. Chiang's choosing.

Stevenson

I have read the speeches of President Eisenhower and Secretary Dulles. The President's dramatic comparisons of Quemoy with the diplomatic surrender at Munich and Hitler's occupation of the Rhineland, etc. before the last war, were hardly worthy of him. And to classify as "appeasers" all who oppose war with China to keep Quemoy was below him.

Of course the United States must fight if need be to prevent Communist aggression in the Far East. We have—in Korea. And we will do so again if need be; let there be no doubt that the will to resist clear aggression burns as brightly today as it did in Korea.

When to Stand Fast

To stand fast when you are right is wisdom; to stand fast when you are wrong is catastrophe. To make our stand on Formosa's independence and self-determination would command the support of the great weight of world opinion. But to make our stand on Quemoy may imperil support on more important matters. I suspect our position is not even helping to contain Communism, but creating sympathy for Red China and misgivings about our good sense.

Is a policy of disengagement from Quemoy appeasement, as they say, and would it be letting down our friends in Asia? I don't think so. I think the world will respect us for recognizing mistakes and correcting them. I think we will win more confidence and support from standing resolutely on the sound principle of defending Formosa than intervening in China's civil war and fighting over small islands which involve no legal or moral obligation.

It is also said that the loss of Quemoy will bring down Chiang's Government and mean the loss of Formosa, and then, like dominoes, Korea, Okinawa, Japan and the Philippines will all fall.

I don't believe it. It doesn't work that way; it didn't in IndoChina. And if Chiang's Government is that weak we shouldn't be propping it up at its weakest point—Quemoy.

But I pray, and I think, that war will be avoided once more because the artillery blockade will fail and the Communists will give time and diplomacy a chance rather than risk a larger conflict. But any respite will be temporary, and the time must be better used than the last three and a half years.

WALTER LIPPMANN

Our Real Interests in Formosa

AT HIS PRESS CONFERENCE, Mr. Dulles went a long way to show he is now genuinely interested in negotiating a settlement of the Quemoy affair. This is the first time he has done that.

In all his previous statements, including the speech prepared for the President, he has been talking as if he expected the Chinese Communists to back down unconditionally, to give up the blockade of Quemoy, and to get nothing in return.

Dulles

On Tuesday he let it be known through the veil of diplomatic language that a bargain might be struck in which Chiang's troops would be withdrawn and saved and the offshore islands would be evacuated.

It is evident, however, that Mr. Dulles is troubled in his mind about this retreat from a defiant showdown into the give-and-take of negotiation.

A Reverse View.

What troubles him is whether in making concessions his adversaries in Peiping may not be encouraged and incited to raise their demands.

"We are having," he said, "a very critical negotiation with the Chinese Communists. They are pushing and probing to find out whether we are weak, or whether we are strong."

It is evident that Mr. Dulles takes it for granted that to offer concessions for a bargain is to be "weak" and that to refuse them is to be "strong."

This, it seems to me, is not a fully considered view of the actual problem in Quemoy and in the Formosa strait. From the American point of view the true view of Quemoy is that it is a dangerous liability which weakens our power and our prestige in the whole area, and that to liquidate the liability is in fact to strengthen, not to weaken, our position.

Ways to Strength.

For Quemoy is an exposed and vulnerable salient from which a good general would certainly withdraw if and when he was able to do it. And when he did withdraw, and had straightened his line and consolidated his position, he would know that he was stronger than he had been before.

Strategically, a withdrawal from Quemoy will relieve the Seventh fleet of an ugly commitment and will increase the power of the Seventh fleet to defend Formosa. For it will relieve the Seventh fleet of the need to take great and incalculable risks to defend an indefensible island.

With a hundred miles of water and the Seventh fleet between Formosa and the mainland, Formosa is invulnerable to invasion.

A withdrawal from Quemoy to Formosa will liquidate a dangerous liability and will consolidate the strategic position on Formosa. To what end? To establish a position in which we have the time and the opportunity to negotiate without too much pressure, and with deliberation, about the future of Formosa.

A Long-Range Look.

Thus it may be, as many believe, that Chiang's regime will be deeply shaken by a withdrawal from Quemoy, especially as it must now be accompanied, as Mr. Dulles implied, by a renunciation of the hope of reconquering the mainland.

But even if Chiang's regime is shaken, the width of the Formosa strait and the power of the Seventh fleet would mean that the future of Formosa can be determined, not by fiat from Peiping, but by an international treaty, agreed to by the victors in the war against Japan.

Were we disengaged from Quemoy and disentangled from Chiang's ambitions, there would be time to consider calmly what in the long run is truly important to us in Formosa. We know that in the long-run our interest in Formosa cannot be tied up with Chiang's government. For that government is manifestly living on borrowed time.

We know, too, that Formosa is much too near the mainland ever to be considered as an American strategic base. In time of war, Formosa would be a costly liability, what with the missiles that could devastate it and the submarines that could blockade it.

What We Should Do.

Our true interest in Formosa, having done our dtuy to see that Chiang's people have a safe asylum somewhere, is that the island should not be militarized for an advanced Chinese base against the Philippines.

Our best objective in Formosa is that it should become the autonomous and demilitarized home of the Formosan people, and that they should enjoy the prosperity which the island can afford them.

So we should disengage in Quemoy. We should stand at Formosa for the purpose of negotiation. We should prepare for the passing of Chiang's regime. And we should go before the world in favor of a Formosan settlement of which we are the sponsors, asking no special privileges, strategic or economic, for ourselves.

MARTHA TAFT DIES; WIDOW OF SENATOR

Took Active Part in Political Campaigns of Late Husband.

CINCINNATI, Oct. 3 (AP)—Mrs. Martha Bowers Taft, widow of Senator Robert A. Taft, died yesterday at her home in suburban Indian Hill. She was 68 years old.

Mrs. Taft, who always shared her husband's campaign battles, had been confined to a wheelchair since suffering a stroke in 1950. Funeral services will be held tomorrow with burial beside her husband in an Indian Hill Cemetery. He died in 1953.

In 1938, when Taft tried for the United States Senate for the first time, Mrs. Taft startled old-line politicians by stumping Ohio for him, making speeches and arrangements in 85 of the 88 counties. One Cleveland newspaper headlined his victory "Bob and Martha Win."

She worked just as hard again in 1944 and in his unsuccessful tries for the presidential nomination. Her illness curtailed her activities, but in his last attempt—in 1952, she conducted a one-woman letter-writing campaign for him.

The team of Bob and Martha did not quite reach the White House, but that is where they met. She was the daughter of the Solicitor General; he was the son of President William Howard Taft. They were married shortly after the Senator-to-be passed the Ohio Bar examination with the highest grade ever made on the test.

Mrs. Taft is survived by four sons, Robert Taft Jr.; William Howard, former Ambassador to Ireland and now a State Department adviser; Lloyd, former executive vice president of the Cincinnati Times-Star—a family enterprise—before it was sold this summer, and Horace, an assistant professor of physics at Yale. There are 14 grandchildren.

BLAIR HAS GOOD NIGHT, SAYS HE IS BEING STARVED

Special to the Post-Dispatch.

JEFFERSON CITY, Oct. 3—Gov. James T. Blair, who is under observation at St. Mary's Hospital following an attack of influenza, had a restful night and his condition was termed good today.

The Governor, who has been whiling away the hours listening to the radio and reading a mystery novel, complained about not getting enough to eat. "They're starving me," he told a visitor.

His room was filled with flowers, and some vases were removed to rooms of other patients. Blair suggested that well-wishers send a contribution to the Missouri Golfers' Association Scholarship Foundation, a non-profit organization he recently helped set up to provide tuition assistance for promising young golfers.

The Governor, who had been confined to his bed at the executive mansion since Sunday, entered the hospital Wednesday for observation of a slight lung congestion.

Polio Delays School in Italy.

ROME, Oct. 3 (AP)—Rome and Naples are deferring school opening until Oct. 13 because of polio. Naples reported 954 cases and 195 recent deaths; Rome city and province 377 cases, 54 deaths.

JOHN M. HESSING FUNERAL TO BE TOMORROW MORNING

Funeral services for John M. Hessing, former president of the old Hessing Construction Co. here, will be at 10 a.m. tomorrow at the Lupton undertaking establishment, 7233 Delmar boulevard, University City, with burial in Valhalla Cemetery.

Mr. Hessing, 79 years old, died of a heart ailment yesterday at his home, 25 Southmoor drive, Clayton. He retired in 1950 after 45 years in the construction business.

Surviving are his wife; two daughters, Mrs. Frank E. Proctor and Mrs. Jack Broemmelsiek, and a son, Dr. John W. Hessing of Jamaica, N. Y.

Nehru Enjoys Yak Journey.

NEW DELHI, Oct. 3 (AP)—Prime Minister Nehru, who is 69 years old, completed a three-day yak-back journey in mid-week at the Tibetan town of Yatung on his Himalayan travels. He said it made him feel 10 years younger.

Dead

—Associated Press Wirephoto.

MRS. ROBERT A. TAFT

DR. NORTHUP DEFINES OSTEOPATHS' POLICY

Ready to Co-operate but Won't Be Dominated, He Tells Convention Here.

Osteopaths are willing to co-operate with all licensed groups of physicians and surgeons and health agencies but not at the price of domination, Dr. George W. Northup of Morristown, N. J., president of the American Osteopathic Association, said here last night.

Dr. Northup, who spoke at the convention banquet of the Missouri Association of Osteopathic Physicians and Surgeons at Hotel Sheraton-Jefferson, said that "isolationism in medicine is as unrealistic as it is in world affairs."

He noted that doctors of osteopathy and osteopathic hospitals participate in governmental health programs, federal health payment plans, private health insurance programs and with industrial and union medical programs.

"Through our activity in all these programs, we seek to be a part of the changing pattern of American health care," Dr. Northup declared. "We seek to deserve a place for the osteopathic profession in the nation's health planning, not just to demand it."

At the banquet, Dr. V. H. Casner of Kirksville was honored as retiring president of the Missouri association. He installed his successor, Dr. R. A. Michael of Jefferson City, and told of the step taken by the house of delegates of the state osteopathic association to co-operate with the Missouri State Medical Association in the state legislature next year for a single licensing law for osteopaths and medical doctors.

Changes in the federal dependents' medical care program were outlined at a convention session yesterday by Col. Floyd L. Wergeland, executive director of the Office for Dependents Medical Care, and Lt. Col. E. G. Rivas of the same office in Washington.

Some restriction of dependents' use of private medical care became necessary, they said, when Congress this year cut the appropriations for these services from a rate of $90,000,000 to $72,000,000 a year.

Congress decided the dependents should use all existing service medical facilities, with civilian facilities handling the balance, the Washington officials said.

The three-day, fifty-eighth annual convention of the Missouri Association of Osteopathic Physicians and Surgeon ends today.

'122' TO BE WRITTEN IN SKY AS UNITED FUND DRIVE AD

Residents of the city and county will be reminded of the United Fund campaign this weekend by skywriting.

The figure 122, which represents the number of health, welfare and character-building agencies benefiting from the $8,598,000 drive now in progress, will be formed at least 15 times by Maurice C. Pierce, former Navy pilot. He will take his bi-winged PT-17 World War II trainer up 10,000 feet to form the letters, each about a mile tall and one-half mile wide.

The stunt will be performed tomorrow or Sunday, depending on whether skies are clear and relatively wind-free. In the event of unfavorable conditions, the figure will be written at a later date. Pierce, who has been skywriting for nine years, is employed by Remmert-Werner Inc.

JUDGE MUELLER SUFFERS CEREBRAL HEMORRHAGE

Circuit Judge Fred E. Mueller of St. Louis county suffered a cerebral hemorrhage yesterday at his home, 7638 Westmoreland avenue, Clayton, police reported.

He was taken to St. Louis County Hospital, where Dr. Curtis H. Lohr, superintendent of the hospital, described his condition as serious. Judge Mueller, 75 years old, collapsed on the bench during a trial last Nov. 5 from an attack of gastro-enteritis.

CITY-COUNTY PROBLEM TO BE DISCUSSED ON TV PROGRAM

County Manager O. W. Campbell of Dade county, Fla., will appear with Mayor Raymond R. Tucker and University City Mayor Nathan B. Kaufman on "Close Up," a public affairs program, from 3:30 to 4:30 p.m. tomorrow on station KMOX-TV.

They will discuss "How Can the City and the County of St. Louis Solve Their Common Problems." Station News Director Spencer Allen will serve as moderator.

ART 'ILLUMINATIONS' OUTSTANDING EXHIBIT

Extraordinary Color Transparencies Being Displayed at City Museum.

(Pictures in Everyday Magazine.)

By GEORGE McCUE

"Illuminations," an exhibition that could well be one of the most popular shows at the City Art Museum in a long time, opened today.

The exhibition, housed in five galleries, is a display of 50 painting masterpieces from 26 museums in this country and abroad and of the Sistine Chapel ceiling by Michelangelo—all in reproductions.

This probably is the first time in history that a show of reproductions has made the round of major museums and proved a major attraction. But these are extraordinary reproductions. They are color transparencies, enlarged to the actual size of the original painting and displayed in viewing units with controlled rear lighting that produces an effect very near to that of light reflected from a paint surface.

Sistine Ceiling Display.

The Sistine ceiling is in reduced size, in one-quarter scale, because few museums could contain it in full size. Even so, it is 42 feet long, and is mounted in a display unit one-quarter as high as the Vatican chapel. The ceiling reproduction is mounted in curved plexiglass bays, which form an arcade in which the spectator stands to view the softly glowing paintings from below.

The Illuminations are to painting approximately what stereophonic sound is to music—a substitute for the real thing, but an exceedingly good substitute, and one that satisfyingly transmits the values and the force of the originals.

The biggest single painting in the exhibition is the monumental El Greco, "Burial of the Count of Orgaz," which towers to a 16-foot height and dominates the show. The smallest is Raphael's "St. George and the Dragon," about 8 by 11 inches. The contrasting sizes, shapes and color intensities are qualities that add to the show's realism, and could not be achieved by any other known reproduction medium.

Museum's Painting Included.

One painting from the City Art Museum's collection, Delacroix's "The Capture of Weislingen," is included. Tintoretto's "Susanna and the Elders," the original of which was in the museum eight years ago during the exhibition, "Treasurers from the Vienna Collections," is back again in reproduction.

Every painting in the show is an illustrious work, and some are almost in the realm of household art by virtue of long familiarity innumerable reproductions. There are Leonardo da Vinci's "Mona Lisa," Giotto's "Betrayal of Christ," Jan Van Eyck's "Wedding Portrait of Giovanni Arnolfini," Botticelli's "Birth of Venus," Bruegel's "The Wedding Dance," Gainsborough's "The Blue Boy," "Luncheon on the Grass," Gauguin's "The Yellow Christ," Seurat's "Sunday Afternoon on the Grande-Jatte," and others.

Details of Sistine Work.

The Sistine ceiling reproductions are an exhibition in themselves, and nothing short of a visit to Rome could compare with the view of them offered in this display. The large central panels, at the top of the curved ceiling, contain the unparalleled Creation sequence and other Genesis themes. In rectangular panels below this are the 12 figures of Prophets and Sibyls, and, spaced between these in triangular spandrels, eight other figures of ancestors of Christ. Finally, in four large corner spaces, are shown the Four Miraculous Salvations of the Chosen People.

The exhibition, developed and presented by Life magazine, is based on selections by a committee of museum directors and art historians. Each work was copied on color film, enlarged to actual size on large sheets of film that were seamed together. The show was opened at the Metropolitan Museum of Art in New York two years ago.

"Illuminations" was previewed last night at a reception for The Friends of the City Art Museum, and will remain on public view through October.

Dewey Short in Ankara.

ANKARA, Oct. 3 (AP)—Dewey Short, United States assistant defense secretary, has arrived by plane from Rome to confer with Turkish officials on defense problems. He leaves for Athens tomorrow.

177 Policemen to Be on Duty At V.P. Ball, 1500 at Parade

Market and Pine Streets Between 12th and 18th to Be Closed to Most Traffic Tuesday Night.

Police will turn out in force for the annual visit of the Veiled Prophet next week.

The entire traffic division of 177 men will be on duty to direct traffic when the Veiled Prophet Ball is held Tuesday night at Kiel Auditorium. After 6 p.m., Market and Pine streets from Twelfth boulevard to Eigheenth street will be closed to all traffic except automobiles carrying ball guests.

Twenty policemen will be stationed inside the Auditorium. After the ball, policemen will expedite flow of traffic to Hotel Chase, where the Queen's Supper will be held.

Almost 1500 policemen will be on duty for the Veiled Prophet parade Wednesday night. Members of the force will work in split shifts during the day, with the entire force returning to duty in the late afternoon.

After 6 p.m. Wednesday, traffic will be barred from Lindell boulevard east of Des Peres avenue and from the drives through the northern part of Forest Park. Drives in the southern part of the park and streets north of Lindell will remain open.

In the event of rain Wednesday night, the parade will be held on the next clear night.

SOME FIRMS FINISH UNITED FUND DRIVE

Executives, Employes of One Increase Their Contribution 219 Pct.

Early returns have been received by several firms which have completed their solicitations for the United Fund campaign. Felix N. Williams, general chairman of the drive, announced today.

A total of $851 from employes and executives of Commerce Publishing Co. represented an average gift of $50. Employes of American National Bank in St. Louis pledged $1260, an increase of 15 per cent over last year.

Executives and office employes of United States Steel Corp. pledged an average of $41 for a total of $1217. One hundred per cent participation at J. C. Penney Co. brought contributions there to $887.

Per capita pledges of employes and executives of McCourtney Breckenridge and Co. was $33. Executives and employes of Blewer Glynn and Co. pledged a total of $542, a 15 per cent increase above last year.

Personnel of George Pappas Ford Center, including members of Machinists District Council No. 9 and Automotive, Petroleum and Allied Industries Union Local 618, increased their gift 24 per cent.

St. Louis Lithographing Co. executives and employes, including members of the Lithographers and Bookbinders Union, raised their contributions 219 per cent. Donations of employes of Edward L. Bakewell Realty Co. were increased 63 per cent. Employes of Western and Southern Life Insurance Co. raised their gifts 13 per cent.

CHRISTMAS CAROLS GROUP BEGINS WORK

47th Season to Get Under Way With Recruitment of 50,000 Singers.

Recruitment of singing groups will start immediately in preparations for the house-to-house Christmas Eve caroling campaign, it was announced yesterday at a board meeting opening the forty-seventh season of the St. Louis Christmas Carols Association.

Mrs. Albert H. Toma, executive director, said a minimum of 50,000 carolers will be needed this year in order to be sure every house with a "welcoming light in the window" is visited by a singing group.

More than 70 institutions in the city and county caring for handicapped children share in funds raised annually by the association.

At the meeting at Ralston Purina Co., Dr. William H. Danforth, 721 Berick drive, University City, was elected president of the association. He is the son of Donald Danforth and grandson of the late William H. Danforth, founder of Ralston Purina Co., who served as president of the carols association for 31 years before his death Dec. 24, 1955.

Other officers were re-elected. They include: Donald Danforth, chairman of the board of Ralston Purina Co., and Preston G. Orwig, both vice presidents; W. Ben Knight Jr., secretary and George F. Engel, treasurer. Offices have been opened by the association at 613 North Sixth street.

Dr. Danforth, who is scheduled to return next week to St. Louis from New Delhi, India, where he is attending an educational conference, succeeded Samuel D. Conant. Conant, who served as president for two years, will remain with the association as a member of the executive committee.

Singing groups wishing to participate in the 1958 caroling have been asked to contact the St. Louis Christmas Carols Association office, CHestnut 1-7472, to register and be assigned a route.

POPE GREETS 700 FROM U.S. LED BY CARDINAL SPELLMAN

CASTEL GANDOLFO, Italy, Oct. 3 (AP)—Pope Pius expressed pleasure today at receiving an American pilgrimage led by Cardinal Francis Spellman, Archbishop of New York.

The 82-year-old head of the Roman Catholic Church appeared to be fully recovered from his slight weakness of voice of last Wednesday.

The Pope spoke to 700 American men and women, who have been visiting European shrines, and concluded by giving them his apostolic blessing. Before the audience for the group the Pope received Cardinal Spellman in private audience.

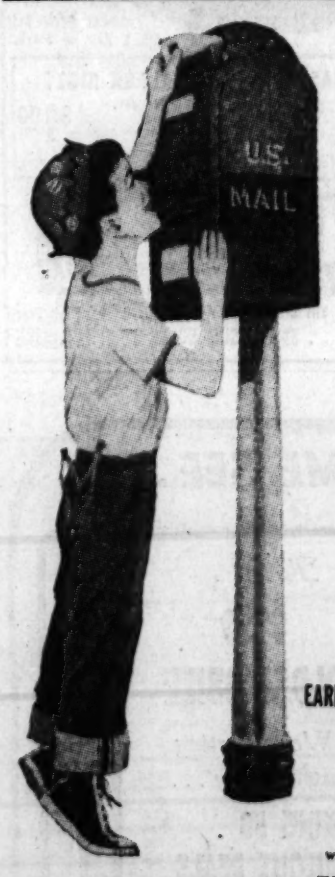

SAVE . . . .
AT ONE OF OUR
"BRANCHES"

Yes . . . There are more than 4000 easily accessible COMMUNITY FEDERAL "BRANCHES" like this in Greater St. Louis alone . . .

No matter where you live . . . you are Just-Around-The-Corner from a COMMUNITY FEDERAL Savings "Branch".

Start saving regularly now . . . open a new account, add money to your present account, or make any other savings transaction by mail . . . COMMUNITY FEDERAL pays first-class postage both ways! Our current dividend rate is 4% per annum. Management's policy since organization has been to pay savers the highest dividend possible commensurate with sound management.

If you are not already a COMMUNITY FEDERAL saver, now is the time to open your account. Over 30,000 Community Federal savers can't be wrong.

EARN 4% Per Annum Current Rate with INSURED SAFETY

Funds deposited by the 10th of October EARN dividends from October 1st.

Federally Chartered and supervised by the United States Government.

To open an account just send your check or money order. For additional information send this coupon.

MR. JOHN H. ARMBRUSTER, President
Community Federal Savings & Loan Assn.,
8944 St. Charles Rk. Rd., St. Louis 14, Mo.
Please Send Your Annual Report and Other Information to . . .
Name _____
Address _____
City _____ Zone ____ State ____

WE PAY POSTAGE BOTH WAYS
Assets Over $122,000,000.00
*Reserves and Surplus Over $7,500,000.00
"Where Thousands Save Millions"

COMMUNITY FEDERAL SAVINGS & LOAN ASSOCIATION
8944 St. Charles Rd., St. Louis 14, Mo. Phone NA. 7-7400

Metropolitan Life Insurance Company

AT A MEETING held on July 22, 1958, the Board of Directors of the Metropolitan Life Insurance Company, in accordance with the requirements of Section 198 of the Insurance Law of the State of New York, nominated candidates to fill vacancies in such Board, to be voted for at the election to be held on April 14, 1959, at the Home Office of the Company, 1 Madison Avenue, New York 10, N. Y. The candidates so nominated are as follows:

FREDERICK H. ECKER — New York, N. Y.
Honorary Chairman of the Board,
Metropolitan Life Insurance Company

JEREMIAH MILBANK — New York, N. Y.
Milbank & Company

ROBERT V. FLEMING — Washington, D. C.
Chairman of the Board,
The Riggs National Bank

FREDERIC W. ECKER — New York, N. Y.
President,
Metropolitan Life Insurance Company

W. W. CROCKER — San Francisco, Cal.
Chairman of the Board,
Crocker-Anglo National Bank

AMORY HOUGHTON — Corning, N. Y.
Chairman of the Board,
Corning Glass Works

PHILIP D. REED — New York, N. Y.
Chairman of the Finance Committee,
General Electric Company

JUAN T. TRIPPE — New York, N. Y.
President,
Pan American World Airways System

WEBSTER B. TODD — New York, N. Y.
250 Park Avenue
New York 17, N. Y.

JOHN I. DOWNEY — New York, N. Y.
Trustee,
The Bank of New York

GALE F. JOHNSTON — St. Louis, Mo.
President,
Mercantile-Commerce Company

HARRY C. HAGERTY — New York, N. Y.
Financial Vice-President,
Metropolitan Life Insurance Company

ROBERT W. WOODRUFF — Atlanta, Ga.
Chairman, Finance Committee,
The Coca-Cola Company

J. WILBUR LEWIS — New York, N. Y.
President,
Union Dime Savings Bank

ROBERT L. HAMILL — New York, N. Y.
Partner,
Sanderson & Porter

JOHN J. MCCLOY — New York, N. Y.
Chairman, Board of Directors,
The Chase Manhattan Bank

LUCIUS D. CLAY — New York, N. Y.
Chairman of the Board,
Continental Can Company, Inc.

SAMUEL MILLIGAN — New York, N. Y.
15 West 55th Street
New York 19, N. Y.

LEROY A. PETERSEN — New York, N. Y.
President,
Otis Elevator Company

G. KEITH FUNSTON — New York, N. Y.
President,
New York Stock Exchange

JAMES MUIR — Montreal, Canada
Chairman and President,
The Royal Bank of Canada

EUGENE HOLMAN — New York, N. Y.
Chairman of the Board,
Standard Oil Company (New Jersey)

CECIL J. NORTH — New York, N. Y.
Executive Vice-President,
Metropolitan Life Insurance Company

EDWIN C. MCDONALD — New York, N. Y.
Vice-President,
Metropolitan Life Insurance Company

FREDERICK R. KAPPEL — New York, N. Y.
President,
American Telephone and Telegraph Company

STENGEL PINS HOPE ON LARSEN TO STOP RAMBLING BRAVES

Burdette Puts Yanks 2 Down; Tomorrow's Game at New York

By Neal Russo
Of the Post-Dispatch Staff

EN ROUTE TO NEW YORK, Oct. 3 — Casey Stengel, shaken after an explosion by the man from Nitro, W. Va., Lew Burdette, fell back today on recent baseball history for consolation and, he hopes, inspiration for his battered ball club.

Following that 13-5 battering by the Braves yesterday in Milwaukee, the weary old professor of the diamond was well aware of the big task ahead for his proud Yankees. Only three teams in World Series history have come back to win the October classic after losing the first two games, and one of them—the New York Giants of 1921—downed the Yankees in a best-of-nine series.

"Yes, I remember coming back to beat the Dodgers in 1956 after we lost the first two games," said Manager Stengel in the quiet Yankee clubhouse. "That's what I been telling these guys (writers)."

Just the year before, 1955, the situation was reversed. Brooklyn captured the big prize after dropping the first two contests to the Bombers.

Unless Stengel can rally his forces right now, however, he will run into a rougher obstacle in Series history. No team has won the blue ribbon after losing the first three games.

Larsen to Try Tomorrow.

As his stopper, Stengel has named Don Larsen, the tall righthander of perfect-game fame, for tomorrow's contest at Yankee Stadium. Manager Fred Haney of the world champion Braves will start Righthander Bob Rush in the third game.

Action will continue at Yankee Stadium Sunday and the fifth game, if necessary, is scheduled there Monday. Tuesday will be another off-day for traveling with the series returning to Milwaukee Oct. 8-9, Wednesday and Thursday, if the sagging Yankees aren't eliminated by then.

Stengel was disappointed in Bob Turley, his starting pitcher, and even more so in Duke Maas, his first reliever yesterday. Turley, a 21-game winner during the regular season, retired only one of the five batters he faced and Maas yielded a two-run single to Johnny Logan and a three-run homer to Burdette. The seven-run inning was the biggest opening frame in World Series history.

"If we can get somebody to hit and pitch well at the same time, we'll be all right," said Casey. He was referring again to another big first-inning chance passed up by his Bombers. They put three men on with none out but came out of it with only one run.

While most of the Yankees fled from their clubhouse as fast as they could, the triumphant Braves remained in their dressing rooms long after the game, most happy to accommodate photographers and interviewers.

Burdette, still fidgeting with a cigarette and cup of beer, talked about his home run.

"I hit a slider," said the 31-year-old righthander. "Anybody who can meet the ball right can hit it out of the park. I proved that myself."

How did he rate the Yankees after beating his former club for the fourth straight time in series competition?

"The Yankees are no tougher than several of the other clubs in our league," Burdette said. "I'd like to see them in our league and see what we could do against them."

Catcher Del Crandall then analyzed Burdette's seven-hit victory, which included three homers as well as an unearned run in the first inning. Four of the safeties and two of the home runs came in the ninth.

"Burdette did a good job of mixing them up, lots of sinkers, sliders and screwballs," said Crandall. "No, he didn't let up in the ninth when they got those two home runs (by Mickey Mantle and Hank Bauer). He didn't think he tired in the ninth. He was just amazed that he was going into the inning with an 11-run lead (13 to 2). He had good control and pitched about the way he did last year against the Yankees."

Second Game

NEW YORK

	AB.	R.	H.	RBI.	E.
Bauer rf	4	2	2	1	0
McDougald 2b	4	1	1	0	0
Mantle cf	3	2	2	3	0
Howard lf	1	0	0	1	0
Siebern lf	3	0	1	0	0
Berra c	4	0	0	0	0
Skowron 1b	4	0	0	0	0
Carey 3b	2	0	0	0	0
c-Slaughter	1	0	0	0	0
Richardson 3b	1	0	0	0	0
Kubek ss	3	0	0	0	0
TURLEY P	0	0	0	0	0
MAAS P	0	0	0	0	0
KUCKS P	1	0	1	0	0
a-Lumpe	1	0	0	0	0
DICKSON P	0	0	0	0	0
d-Throneberry	1	0	0	0	0
MONROE P	0	0	0	0	0
Totals	33	5	7	5	0

MILWAUKEE

	AB.	R.	H.	RBI.	E.
Bruton cf	4	2	3	1	0
Schoendienst 2b	5	2	2	0	0
Mathews 3b	5	2	2	2	1
Aaron rf	4	2	2	0	0
Covington lf	4	1	3	2	0
b-Mantilla	0	1	0	0	0
Pafko lf	0	0	0	1	0
Torre 1b	5	0	1	1	0
Crandall c	2	1	0	1	0
Logan ss	4	1	1	2	0
BURDETTE P	4	1	1	3	0
Totals	37	13	15	13	1

a-Filed out for Kucks in fifth.
b-Ran for Covington in seventh.
c-Grounded out for Carey in eighth.
d-Struck out for Dickson in eighth.

Innings:	1	2	3	4	5	6	7	8	9	
New York	1	0	0	1	0	0	0	0	3	5
Milwaukee	7	1	0	0	0	0	2	3	x	13

DP—Schoendienst, Logan and Torre; Logan, Schoendienst and Torre. Left—New York 2, Milwaukee 5. 2B—Schoendienst 2, Mathews. HR—Bruton, Burdette, Mantle 2, Bauer. SB—Mathews. SF—Crandall, Pafko.

Pitching.

	IP.	H.	R.	ER.	BB.	SO.
Burdette (W)	9	7	5	4	1	5
Turley (L)	1/3	3	4	4	1	1
Maas	1/3	2	3	3	1	0
Kucks	3 1/3	3	1	1	0	0
Dickson	3	4	2	2	0	1
Monroe	1	3	3	3	1	1

U—Berry (A), plate; Gorman (N), 1B; Flaherty (A), 2B; Barlick (N), 3B; Umont (A), Jackowski (N), foul lines. T—2h. 43m. A—46,367.

Mantle Hits Screwball And Sinker for Homers

Mantle's first home run, leading off the fourth inning just before Burdette began a run of 14 batters retired in order, came on a bad screwball, very low, according to Crandall. If Mickey hadn't golfed the ball over the distant center-field fence, it would have bounced into the dirt, Crandall added.

Mantle's second blast, his eleventh in World Series history, was off a sinker, low and away, the catcher said.

Bauer, opening the ninth, hit a slider for his second homer in as many days. The East St. Louis veteran started the game with a single to extend to 16 his own record of hitting safely in consecutive Series games.

The Braves, wasting only three of their 15 hits off five New York pitchers, tied the record for most runs against the Yankees in a World Series game—13. The 1921 Giants, who scored eight runs in one inning, and the '55 Dodgers reached the 13 total against the bombers.

Bill Bruton, co-hero with Warren Spahn in the opener, and Wes Covington each collected three hits. Crandall was the only Brave starter held hitless, but he had only two official times up, walking once and hitting a sacrifice fly.

Burdette, who went into the game with a string of 24 scoreless innings against the Yanks, yielded a single to Bauer to open the game. When Third Baseman Eddie Mathews threw wild to first on Gil McDougald's grounder, there were runners on second and third base. Mantle drew an intentional walk to fill the bases with none out, but only one run scored as Elston Howard grounded into a force play and Yogi Berra grounded into a double play.

Braves Decide It Early.

The counterattack began quickly. Bruton picked on a 3-2 pitch from Turley and drove it high into the right field bleachers. Before the 46,367 County Stadium crowd could quiet down, Red Schoendienst whacked his first of two doubles. Mathews fanned, but Hank Aaron walked and Covington singled a run home.

Maas took over and retired Frank Torre, but Crandall walked to load the bases for Johnny Logan, whose sharp single to left sent two more runs home. Then Burdette unloaded a drive barely over the fence at the 355-foot mark in left-center. It was the first World Series home run by a pitcher since Bucky Walters connected for the Reds in 1940.

Mathews's double and Covington's single produced a run off Johnny Kucks in the second. The Braves remained silent the next four innings, but caught up with 42-year-old Murry Dickson in the seventh, his third frame. Two runs resulted from successive singles by Aaron, Covington and Torre and Crandall's fly.

Off Zack Monroe, rookie from Peoria, Ill., Milwaukee picked up three runs in the eighth. Schoendienst doubled, Mathews and Aaron singled and Andy Pafko delivered a sacrifice fly.

The Yankees had their bit of fun in the ninth when Bauer and Mantle homered around McDougald's single, but Selva Lewis Burdette, a throw-in in the 1951 deal for Johnny Sain, hurried the American League champions' departure from town with three quick outs.

The long lean man from little Nitro is ready to visit his big city "cousins" in New York over the weekend.

Little Gene Knew the Score

MILWAUKEE, Oct. 3 (AP)—The 6-year-old son of Milwaukee Braves Pitcher Gene Conley was found by detectives yesterday afternoon after he wandered away from Mrs. Conley in a downtown department store.

The youngster, Gene Jr., missing less than one hour, was found just as his father, hastily summoned from the scene of the second game of the World Series, arrived in a police squad car.

An intensive search of the Boston Store had failed to turn up the boy but officers found him on the street just outside of the entrances.

As Conley drove up with the police, little Gene spotted him and shouted, "Daddy, we're ahead 7-1."

Mrs. Conley, who was planning to accompany her husband and the Braves to New York for the series, had taken little Gene downtown at noon for last minute shopping. The Conleys have two other children.

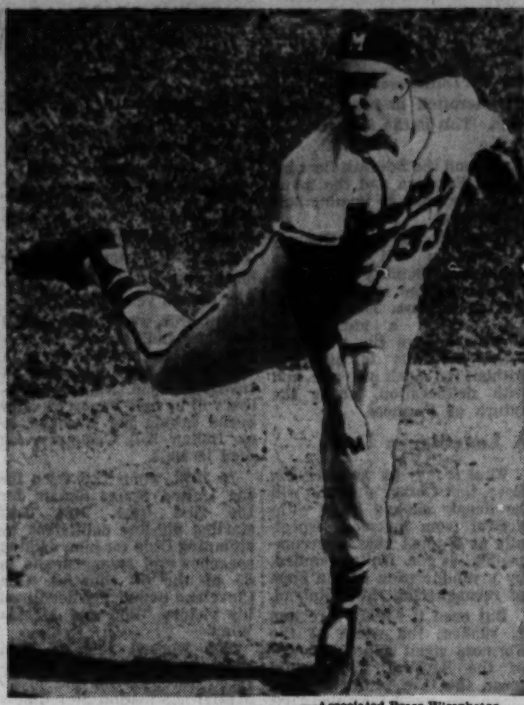

—Associated Press Wirephotos.

From Any Angle, It Was Burdette's Ball Game

In leading the Milwaukee Braves to their second straight victory over the New York Yankees, LEW BURDETTE starred both as a batter and as a pitcher. Here he is shown as he hit a three-run homer in the first inning, highlight of the Braves' seven-run assault, and at right, the camera catches him at the finish of his pitching motion. He held the Yanks to seven hits in winning, 13-5. In the batting scene, YOGI BERRA is the catcher, CHARLIE BERRY the umpire.

Sports Comment

By Bob Broeg, Post-Dispatch Sports Editor

Mantle of Greatness

EN ROUTE TO NEW YORK, Oct. 3—When you've just watched Mickey Mantle make Milwaukee County Stadium resemble a pint-sized park more suitable for Tom Thumb, you've got to conclude that (1) the Yankees still must be considered to have a chance in this World Series, and (2) that two of Babe Ruth's greatest records are not secure. Certainly not as long as The Switcher swing a bat.

The Milwaukee Braves are on their way now, apparently to a successful defense of their world championship, because Lew Burdette and Warren Spahn are great competitive pitchers—pretty good hitters, too—and because the club has enough offense.

For one tired of Yankee domination of the American League in particular and baseball in general, one who remembers how the Bronx Bombers humiliated the Cardinals four straight games in 1928, the swift kick in the prestige the Yanks have suffered the last two days should be a joy. Certainly it should be the topic of this essay, a pleasant comparison of the manner in which Milwaukee thus far has humiliated them with the method of mayhem practiced by the old Murderers' Row. Remember how the Bambino belted three doubles and three homers in the astonishing four-game sweep in '28, batting .635? And how Lou Gehrig hit .545 in the same series, whacking a double and four home runs?

The moments of embarassment experienced by the Redbirds in '28 do pass in review, along with the wincing wallopings suffered by the Pirates in 1927, the Cubs in '32 and '38 and the Reds in '39, just to mention teams to whom the Yankees gave it especially good and thorough. There is, however, good reason to chirp softly before crowing loudly.

Power-Packed

For one thing, the recent World Series past proved that a team can come back after losing the first two games. The Dodgers did it in 1955—"next year has arrived," the Brooklyn Eagle happily bannered the story—and the Yankees themselves rebounded to win the '56 Series after Flatbush had taken the first two games.

Mainly, though, any club that has a Mantle swinging from either side of the plate is as tough as trying to fit Oconomowoc into one syllable.

Burdette was the star yesterday, the center of attraction because the willowly righthander backed his splendid pitching with a bat that lowered the Yankees's coffin in the first inning. You can count on the fingers of one hand the pitchers who've hit World Series homers—Jim Bagby Sr., Rosy Ryan, Jesse Haines and Bucky Walters — and none ever did it with two men on.

Despite Burdette proving once more that he and roommate Spahn represent the kind of all-round performers former versatile hurler Fred Hutchinson felt the Cardinals so sadly lacked, the athlete who caught these eyes yesterday was Mantle. These eyes, it should be added, and Burdette's.

"Man, he's got power," said the Braves' pitcher, commenting on Mickey's 400-plus homer to deep right-center in the fourth inning and his wind-aided drive to left in the ninth.

"The first pitch he hit was a screwball only a few inches off the ground and the second one a sinker that was away," Burdette said. "The wind helped, but his ball seems to carry so well, too. He hits it so high."

Another Babe?

Like Ruth, Mantle sends a ball soaring and now, a couple of weeks short of his twenty-seventh birthday, Mickey is second only to the Babe for most World Series home runs. Ruth hit 15 in 10 series, Mantle has 11 and his seventh series might go just as far as his bat lets it.

The Babe was a pitcher his first three series and Mickey has been out or handicapped by injuries at times in past October struggles, once playing in only two games (1951) and another just three (1955).

Ruth's record of 60 home runs a season, probably the most popular, yet most elu-

Continued on Page 6, Col. 4.

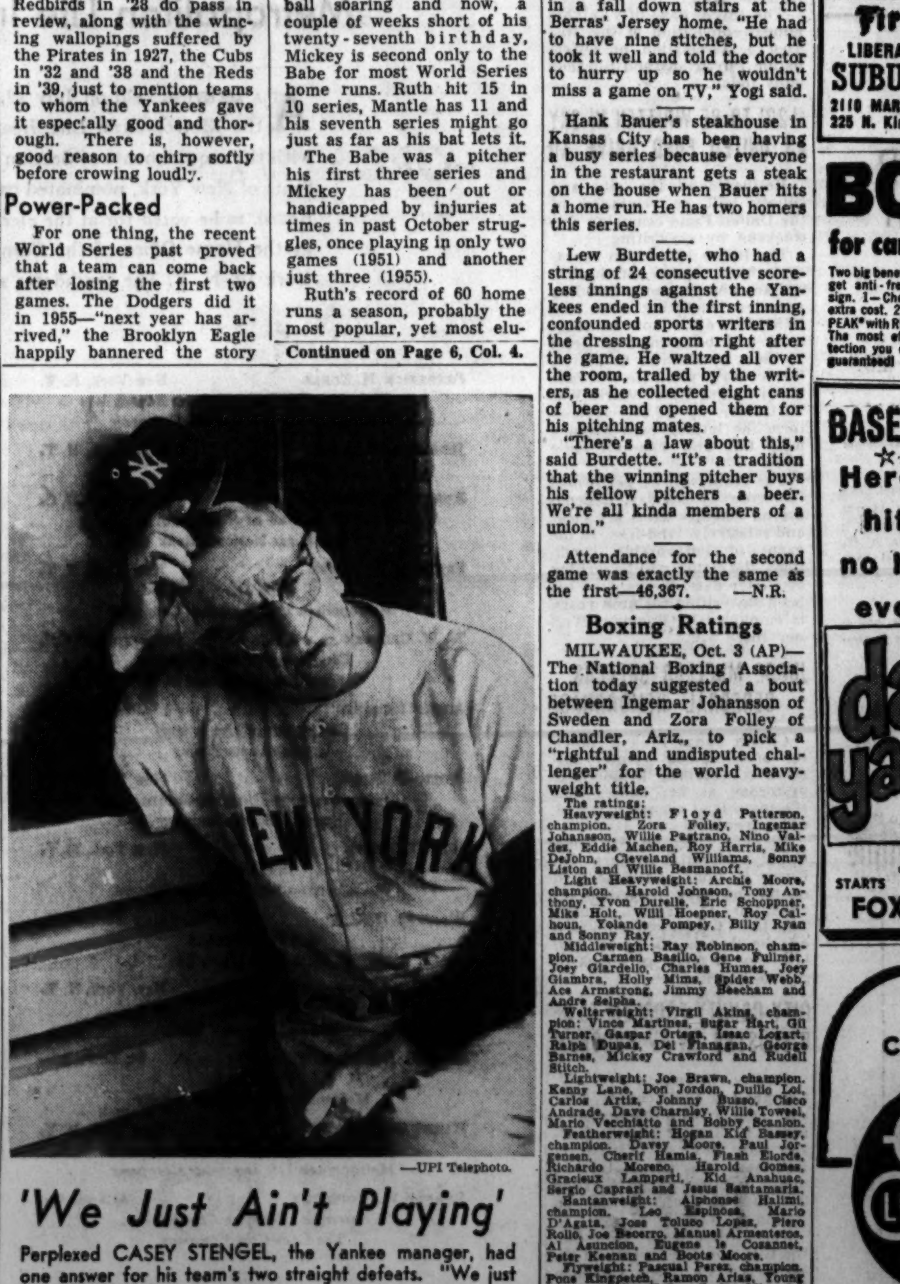

—UPI Telephoto.

'We Just Ain't Playing'

Perplexed CASEY STENGEL, the Yankee manager, had one answer for his team's two straight defeats. "We just ain't playing ball," he told reporters after the second game. "We ain't hittin', we ain't fieldin' and we ain't pitchin'."

Ex-Cards Of '46 in Key Roles

EN ROUTE TO NEW YORK, Oct. 3—Persistent aches and pains and other miseries delayed Red Schoendienst's decision to play until just before the second World Series game at Milwaukee yesterday.

The redhead, who came through with key doubles in the Braves' two biggest scoring innings, also contributed several brilliant fielding plays, including a deft pivot for a killing double play on Yogi Berra's grounder in the first inning.

Pretty good for a guy who has been under par physically most of the season.

Schoendienst chuckled in the clubhouse as he noted proudly that two of his Cardinal teammates in the 1946 World Series, Murray Dickson and Enos Slaughter, got into the Yankee lineup. A fourth member of the 1946 world champion Redbirds, Catcher Del Rice, remained on the Braves' bench.

Yankee Manager Casey Stengel said he was impressed with St. Louisan Norm Siebern's play in left field after he replaced another St. Louisan, Elston Howard. Siebern had one single in three times up. Howard is expected to play despite a cut on the left knee which he suffered when he crashed into the fence while chasing Burdette's home run.

The first inning took 42 minutes. . . . The World Series record for most runs in one inning is 10, by the 1929 Athletics against the Cubs.

Yogi Berra's 7-year-old son, Tim, suffered a cut on the face in a fall down stairs at the Berras' Jersey home. "He had to have nine stitches, but he took it well and told the doctor to hurry up so he wouldn't miss a game on TV," Yogi said.

Hank Bauer's steakhouse in Kansas City has been having a busy series because everyone in the restaurant gets a steak on the house when Bauer hits a home run. He has two homers this series.

Lew Burdette, who had a string of 24 consecutive scoreless innings against the Yankees ended in the first inning, confounded sports writers in the dressing room right after the game. He waltzed all over the room, trailed by the writers, as he collected eight cans of beer and opened them for his pitching mates.

"There's a law about this," said Burdette. "It's a tradition that the winning pitcher buys his fellow pitchers a beer. We're all kinda members of a union."

Attendance for the second game was exactly the same as the first—46,367. —N.R.

Boxing Ratings

MILWAUKEE, Oct. 3 (AP)—The National Boxing Association today suggested a bout between Ingemar Johansson of Sweden and Zora Folley of Chandler, Ariz., to pick a "rightful and undisputed challenger" for the world heavyweight title.

The ratings:

Heavyweight: Floyd Patterson, champion. Zora Folley, Ingemar Johansson, Willie Pastrano, Nino Valdez, Eddie Machen, Roy Harris, Mike DeJohn, Cleveland Williams, Sonny Liston and Willie Besmanoff.

Light Heavyweight: Archie Moore, champion. Harold Johnson, Tony Anthony, Yvon Durelle, Eric Schoppner, Mike Holt, Willi Hoepner, Roy Calhoun, Yolande Pompey, Billy Ryan and Sonny Ray.

Middleweight: Ray Robinson, champion. Carmen Basilio, Gene Fullmer, Joey Giardello, Charles Humes, Joey Giambra, Holly Mims, Spider Webb, Ace Armstrong, Jimmy Beecham and Andre Seipha.

Welterweight: Virgil Akins, champion: Vince Martinez, Sugar Hart, Gil Turner, Gaspar Ortega, Isaac Logart, Ralph Dupas, Del Flanagan, George Barnes, Mickey Crawford and Rudell Stitch.

Lightweight: Joe Brawn, champion. Kenny Lane, Don Jordon, Duilio Loi, Carlos Artiz, Johnny Busso, Cisco Andrade, Dave Charnley, Willie Toweel, Mario Vecchiatto and Bobby Scanlon.

Featherweight: Hogan Kid Bassey, champion. Davey Moore, Paul Jorgensen, Cherif Hamia, Flash Elorde, Richardo Moreno, Harold Gomes, Gracieux Lamperti, Kid Anahuac, Sergio Caprari and Jesus Santamaria.

Bantanweight: Alphonse Halimi, champion. Leo Espinosa, Mario D'Agata, Jose Toluco Lopez, Piero Rollo, Joe Becerro, Manuel Armenteros, Al Asuncion, Eugene le Cosannet, Peter Keenan and Boots Moore.

Flyweight: Pascual Perez, champion. Pone Kingpetch, Ramon Arias, Young Martin, Sadeo Yoita, Carlos Miranda, Ramon Caltayud, Robert Pollazon, Dommy Ursua, Masaj Iwamoto and Juanito Sagura.

ST. LOUIS POST-DISPATCH
SPORTS
4B Fri., Oct. 3, 1958

Facts and Figures

By the Associated Press.

SECOND GAME

Attendance—46,367.
Receipts—$277,263.60.
Players' Share—$141,404.44.
Commissioner's Share—$41,589.54.
Club's and League's Share—$23,567.40.

TWO-GAME TOTALS

Attendance—92,734.
Receipts—$554,527.20.
Players' Share—$282,808.88.
Commissioner's Share—$83,179.08.
Clubs' and Leagues' Share—$47,134.80.

STANDINGS

	Won.	Lost.	Pct.
Milwaukee	2	0	1.000
New York	0	2	.000

First game:

	R.	H.	E.
New York	3	8	1
Milwaukee	4	10	0

(10 innings.)

Batteries: New York—Ford, Duren (8) and Berra; Milwaukee—Spahn and Crandall. L—Duren.

Second game:

	R.	H.	E.
New York	5	7	0
Milwaukee	13	15	1

Batteries: New York—Turley, Maas (1), Kucks (1), Dickson (5), Monroe (8) and Berra; Milwaukee—Burdette and Crandall. L—Turley.

Third game—Saturday, Oct. 4, at Yankee Stadium.

Fourth game—Sunday, Oct. 5, at Yankee Stadium.

Fifth game (if necessary)—Monday, Oct. 6, at Yankee Stadium.

Sixth game (if necessary)—Wednesday, Oct. 8, at County Stadium.

Seventh game (if necessary)—Thursday, Oct. 9, at County Stadium.

Exhibition Hockey.

New York (NL) 7, Hershey (AL) 3
Detroit (NL) 7, Calgary (WL) 1.
Montreal (NL) 4, Rochester (AL) 1.

Series Odds

NEW YORK, Oct. 3 (UPI)—The odds on the Milwaukee Braves winning the World Series jumped from 5 to 6 to 5 to 11 today, following their second straight victory over the New York Yankees.

The Yankees are 2-to-3 favorites for the third game, which will be played at Yankee Stadium tomorrow.

Rush Is Haney's Pitcher

NEW YORK, Oct. 3 (UPI)—Bob Rush, a 32-year-old righthander who never before has played in the World Series, today was named to start Saturday's third game for the Milwaukee Braves against Don Larsen of the New York Yankees.

Rush, who had a 10-6 record this season, came to the Braves last December from the Chicago Cubs in exchange for Pitcher Taylor Phillips and Catcher Sam Taylor. The 6-foot, three-inch fastballer spent most of his career in the second division and called his assignment for tomorrow "something I've been hoping for all my life."

Milwaukee Manager Fred Haney was torn between Rush, rookie Carlton Willey and lefthander Juan Pizarro for his third-game starter, but finally settled on the bespectacled ex-Cub because of his "greater experience." This is Rush's eleventh major league season and, facing Larsen, he will be in a position to put the Braves three games up in the current series.

Warren Spahn won the opening game on Wednesday, 4-3, in 10 innings, and Lew Burdette was credited with Milwaukee's 13-5 triumph in the second game yesterday.

Series Weather

NEW YORK, Oct. 3 (AP)—Cloudy and cool weather is forecast for the World Series baseball game here tomorrow between the Milwaukee Braves and New York Yankees.

The weather bureau said there is a slight chance of light rain tonight or tomorrow morning. Temperatures are expected to range between 60 and 65 degrees.

It's Clothing Mart's FALL FESTIVAL PRICE BLAST!
Latest Styles! Newest Patterns! Sizes to Fit All Men!
Choose 2 SUITS! 2 COATS! SUIT and TOPCOAT!
Sensational Values to $75!
2 for $39.50
Extra Pants Available on Most Suits
THE SUITS! • Worsteds! • Gabs! • Sergesl • Sharkskins! • Silk 'n Wools! • New Stripes!
THE COATS! • Gabs! • Coverts! • Velours! • Cashmere Blends! • Cameltones!
DE LUXE GARMENTS
2 for $55! 2 for $75! 2 for $95!
2 for $65! 2 for $85! 2 for $105!
FREE SLACKS With any 2 deluxe garments!
Bring a Friend! Each Take 1 Garment!
FREE! $2.50 Belt with 2 Pair of Slacks!
SPORT COAT SMASH!
Values to $30.00 — $16.99
Values to 35.00 — 19.99
Values to 45.00 — 24.99
Latest Blazer Styles!
FINE SLACK RIOT!
Buy one pair of slacks at regular price, get 2nd pair for only $1.00
Ivy and beltless models included from — $7.95
CLOTHING MART
One Location Only—314 WASHINGTON AVE.
Open Mon., Thurs. Nights Till 9 • Other Days Till 6 • Park Free
USE OUR WILL CALL . . . SMALL SUM HOLDS YOUR PURCHASE

Firestone TIRES
LIBERAL BUDGET TERMS
SUBURBAN TIRE CO. Warehouse
2110 MARKET ST. GE. 6-1373
225 N. Kirkwood Rd. YO. 5-3000

BONUS
for car owners
Two big benefits when you get anti-freeze at this sign. 1—Checkup at no extra cost. 2—All-winter PEAK® with RUST-GUARD. The most effective protection you can get. It's guaranteed!
EXPERT PRE-WINTER CHECKUP
PEAK

BASEBALL FANS:
Here's the hit like no hit you've ever seen!
damn yankees
TECHNICOLOR® FROM WARNER BROS.
STARTS TODAY AT THE FOX THEATRE

COME SEE . . .
The all new 1959 OLDSMOBILE
We're starting right off by . . .
MAKING 50 FABULOUS DEALS THIS WEEK-END!
People by the hundreds are proving—When It Comes to Oldsmobile Dealing—"IT'S EASY WITH EVENS"
BIG DISPLAY
Special Financing
7733 FORSYTH
IN CLAYTON VO. 3-7163
Evens OLDSMOBILE in Clayton
Evens OLDSMOBILE in Clayton

Cards Get Crowe, Grammas and Kellner From Redlegs

Prep Pickin's

By Harold Tuthill

Last week — 17 right, 10 wrong, three ties. Season—39 right, 17 wrong, six ties.

Affton 13, Hazelwood 6.
Alton 13, Wood River 0.
Assumption 20, St. Mary's 12.
Beaumont 20, O'Fallon Tech 0.
Belleville Cathedral 13, St. Vincent's 6.
C.B.C. 19, McBride 7.
Cahokia 6, Bethalto 0.
Centralia 19, Belleville 0.
Chaminade 12, De Andreis 6.
Clayton 12, Brentwood 7.
Coyle 12, Marquette 7.
Country Day 19, Western M. A. 12.
Decatur 14, Granite City 6.
East St. Louis 14, Springfield, Mo., Parkview 0.
Edwardsville 18, Collinsville 14.
John Burroughs 20, Principia 0.
Lincoln 19, Danville 12.
Ladue 26, Riverview Gardens 0.
Lindbergh 20, Parkway 13.
Lutheran 13, Laboure 6.
McKinley 13, Vashon 7.
Madison 6, Dupo 0.
Normandy 18, Webster Groves 6.
Pattonville 13, Wellston 0.
Ritenour 12, Kirkwood 6.
Roxana 12, Highland 0.
Roosevelt 14, Hadley Tech 6.
St. Charles 13, Maplewood 6.
St. Louis U. High 13, Mercy 0.
Soldan 13, Cleveland 6.
Southwest 12, Central 6.
University City 13, Ferguson 6.
Valle 13, Perryville 12.

McBride, Anthony In TV Fight

BALTIMORE, Oct. 3 (UPI) —Light-heavyweight contender Tony Anthony is favored to win tonight's return TV fight with Archie McBride, over whom he took a disputed split decision a month ago.

Their 10-rounder will be televised and broadcast nationally by NBC (on KSD-TV and KSD at 9 o'clock). It's the first TV bout beamed out of Baltimore in nearly three years.

Slender Anthony, gunning for a shot at either the light-heavy or heavyweight titles, lost prestige in his first match with McBride, a stocky, bull-shouldered veteran of Trenton, N.J.

Although McBride was floored twice by Anthony in that thriller at Syracuse, N.Y., Sept. 3, Archie rallied so strongly that Anthony got a split verdict by only two points —and the decision was booed.

Sailing Regatta At Alton Lake Draws 50 Boats

Fifty or more sailboats are expected to enter the two-day regatta on Alton Lake tomorrow and Sunday. Under the sponsorship of the St. Louis Boy Scout Council Sea Explorers, races will be held in eight or more classes. Top prize in each class will be a Governor's Cup placed in competition this year for the first time. Representing Gov. Blair in presentation ceremonies at 5 p.m. Sunday will be Milton Carpenter, Missouri's director of finance.

Registration will be opened at 1 p.m. tomorrow at regatta headquarters at Camp Brereton, Machens, Mo., one mile downstream from Portage des Sioux. Entries are expected from Springfield and Decatur, Ill., as well as from all local sailing centers. The first race Saturday will be at 2 p.m. and on Sunday at 11 a.m. Each boat will compete in 3-race series.

Bills, Preachers In Baseball Game

Jerry DelGaudio's St. Louis University baseball team, rained out of a doubleheader with McKendree last Saturday, will open its fall season this afternoon against Concordia Seminary at the Preacher field.

The McKendree-St. Louis doubleheader will be played tomorrow, with the first game at 10 a.m.

Lakeside Golf

Mrs. Burton Burns was the Class A winner and Mrs. Sam Woodall the Class B victor in an All-States Golf Club tournament at Lakeside course.

Ennis and Kasko Go With Mabe

By Robert Morrison

A three-for-three trade with Cincinnati, in which the Cardinals dealt Del Ennis for George Crowe and young Bob Mabe for veteran Alex Kellner was announced today by the Redbird office.

Shortstops Eddie Kasko and Alex Grammas also were swapped in the deal completed in New York by General Manager Bing Devine on his arrival for the World Series games there.

The trade was the first of some extent in the St. Louis move to strengthen next year's club for new manager Solly Hemus, and the gain possibly was represented in the exchange of Crowe and Ennis.

Righthanded-hitting Ennis, in his second season with the Redbirds, was one of the 1958 disappointments. The 33-year-old outfielder hit only three home runs and drove in 47 in 106 games for the Cardinals while batting .261.

Drove in 61 Runs.

The six-foot-two, 212-pound Crowe, a first baseman, is left-handed and should, as a spot hitter, find Busch Stadium's right-field wall more inviting. Crowe, at 35, batted .275 for the Redlegs, hitting seven home runs and driving in 61 tallies.

In the Mabe-for-Kellner part of the deal, the Cardinals obtained a veteran left-hander to add needed strength to the southpaw department of the pitching staff, but they sacrificed the possible advantage of Mabe's youth and promise.

Kellner, for 10 seasons in American League with Philadelphia and Kansas City, is 34 years old. But with a 7-and-3 won-lost record with the Redlegs and a 2.30 earned run average that was third best in the National League, he still showed plenty of stuff. Kellner walked only 20 and struck out 41 in 82 innings, appearing in 18 games. He was a 20-game winner in 1949.

Mabe Won 3, Lost 9.

Mabe this year, after being brought up from Omaha, won three games and lost nine, but was a victim of Redbird failure to score runs on many occasions. Just 29 years old, the righthander hurled in 112 innings, walked 41 and fanned 73.

A shortstop, where the Cardinals played eight men during the past season, Kasko finished with a .220 batting average, and two home runs, both late surprises. The 26-year-old Kasko played in 103 games. Alex Grammas, 31, was with the Cardinals from 1954 to 1956 when he was traded to the Redlegs in May for Outfielder Joe Frazier and Infielder Chuck Harmon. Grammas, filling in at third and short the past season for the injured Don Hoak and Roy McMillan, batted .218 in 105 games.

The Cardinal office said Kasko, who was on the traveling roster, would not go with the team to Japan this month. Ennis and Mabe were not scheduled to go on the Pacific tour.

Asked whether the newly acquired Redbirds of Crowe, Grammas, and Kellner would make the trip, a club spokesman said, "we don't know. We haven't contacted them yet."

"As a matter of fact," continued the spokesman, "there are several other hot deals on the fire which could change the roster of players going to Japan."

When pressed for further details on the coming "hot deals," the spokesman declined to comment.

Classic Pin Results

The St. Louis Classic Bowling League's individual honors went to Otto Koch of the Harts with a 241 high single and Angelo Lococo of Moll Bros. with a 637 total Results at Sports Bowl: Harts (2876) 2, Texaco 1; Smiths (1004) 2, Sports Bowl 1; Moll Bros. 2, Embassy Lanes 1; Melman 2, Duro 1.

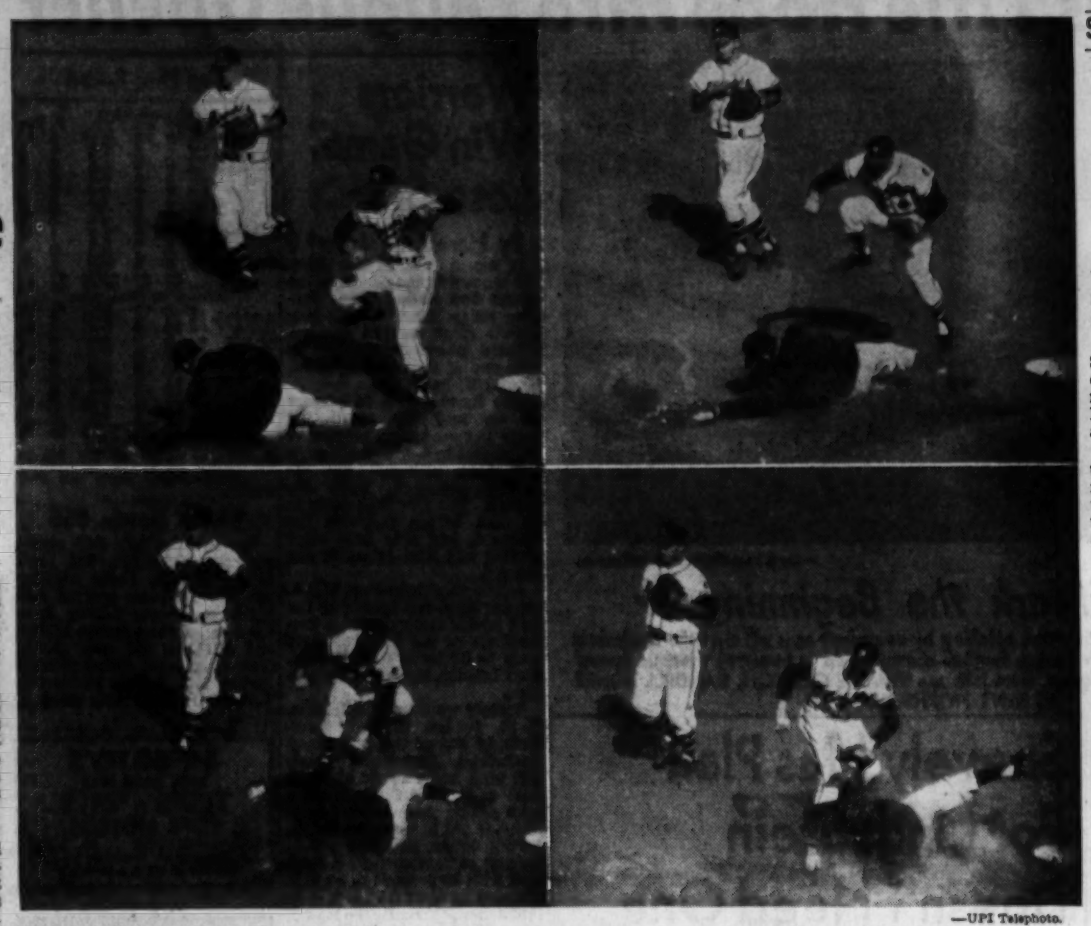

—UPI Telephoto.

Leaping Red Schoendienst in Double Play Maneuver

Double plays by the Braves stopped the Yankees in the first and third innings of the second World Series game. In this third-inning twin killing, sliding JOHNNY KUCKS of the Yanks is out at second base as RED SCHOENDIENST executes his famous leaping pivot in taking the throw from JOHNNY LOGAN and sending the ball on to First Baseman Frank Torre. The relay retired Hank Bauer at first.

Second Game Play-by-Play

FIRST INNING—YANKEES —Bauer singled to center. McDougald went all the way to second base and Bauer to third when Mathews threw wild to first base after fielding McDougald's slow grounder. Mantle was purposely passed filling the bases. Howard forced Mantle, Schoendienst to Logan, Bauer scoring. Berra grounded into a double play, Schoendienst to Logan to Torre. **ONE RUN.**

BRAVES—Bruton hit a home run high into the right field bleachers. Schoendienst doubled to right. Mathews was called out on strikes. Aaron walked. Covington singled to right, scoring Schoendienst and sending Aaron to third. Maas replaced Turley on the mound for the Yankees. Torre flied to Howard and Covington took second on Howard's throw home. Crandall walked, filling the bases. Logan singled to left, scoring Aaron and Covington, Crandall taking third and Logan going to second on throw to the plate. Burdette hit a home run over the left field fence, scoring behind Crandall and Logan. Kucks replaced Mass on the hill for the Yankees. Siebert replaced Howard in left for the Yankees. Bruton lined to Kubek. **SEVEN RUNS.**

SECOND — YANKEES — Skowron flied to Bruton. Carey struck out. Kubek struck out.

BRAVES—McDougald threw out Schoendienst. Mathews doubled to left-center. Aaron grounded to McDougald, Mathews taking third. Covington singled to center, scoring Mathews. McDougald threw out Torre. **ONE RUN.**

THIRD—YANKEES —Kucks singled to right. Bauer bounced into a double play, Logan to Schoendienst to Torre. Logan threw out McDougald.

BRAVES—Crandall flied to Siebern. Logan grounded out to Kubek. Kubek threw out Burdette.

FOURTH—YANKEES —Mantle hit a home run over the center field fence. It was his tenth World Series home run. Siebern grounded to Schoendienst. Berra grounded to Logan. Skowron struck out. **ONE RUN.**

BRAVES—Bruton singled to right. Schoendienst flied to Siebern. Mathews forced Bruton, McDougald to Kubek. With Aaron at bat, Mathews stole second. Carey threw out Aaron.

FIFTH—YANKEES — Carey lined to Logan. Kubek went out, Torre to Burdette, who covered first. Lumpe batted for Kucks and flied to Bruton.

BRAVES — Dickson pitched for the Yankees. McDougald made a good stop and threw out Covington. Torre flied to Mantle. Crandall struck out.

SIXTH—YANKEES — Bauer struck out. McDougald popped to Schoendienst. Mantle grounded to Schoendienst.

BRAVES — Logan popped to Carey. Burdette grounded to Carey. Bruton singled to center. Schoendienst flied to Bauer.

SEVENTH — YANKEES — Siebern flied to Covington. Berra flied to Bruton. Logan threw out Skowron.

BRAVES — Mathews popped to Skowron. Aaron beat out a high bouncer to Carey. Covington singled to right for his third hit, sending Aaron to third. Mantilla ran for Covington. Torre singled to right, scoring Aaron and sending Mantilla to third. Crandall flied to Mantle, Mantilla scoring after the catch. Logan fouled to Skowron. **TWO RUNS.**

EIGHTH — YANKEES — Pafko played left field for the Braves. Slaughter batted for Carey and grounded out to Schoendienst. Kubek went out, Torre unassisted. Throneberry batted for Dickson and struck out.

BRAVES — Richardson playing third base and Monroe pitched for the Yankees. Burdette struck out. Bruton walked. Schoendienst's sinking line drive to right bounced into the stands for a ground-rule double. Mathews singled to left, scoring Bruton and Schoendienst. Aaron singled to right, sending Mathews to third. Pafko flied to Mantle, Mathews scoring after the catch. McDougald threw out Torre. **THREE RUNS.**

NINTH—YANKEES — Bauer hit a home run over the left-field fence. It was his fifth World Series home run. McDougald singled to left. Mantle hit his second home run of the game, over the left-field fence, scoring behind McDougald. Siebern singled to right. Berra flied to Aaron. Skowron flied to Pafko. Richardson bunted and was thrown out by Crandall. **THREE RUNS.**

Horseshoe Tourney To Be Held Sunday

The city championship horseshoe pitching tournament will be held at Fairgrounds Park, Sunday morning, starting at 9 o'clock. Pitchers from neighboring Illinois and Missouri cities are expected to compete.

Qualifying rounds will be held from 9 a.m. to noon, with the finals starting at 1 o'clock.

Among the top St. Louisans who will compete are Paul Lattray, Rich Wedel, Bill Young, Art Schroeder, Harry Kohlenberger, Brooks and Frank Denny, Joe Wors, Bill Wamser and George Ostendorph.

College Football.

Eau Claire (Wis.) 12, La Crosse 6. Stevens Point (Wis.) 21, Oshkosh 20.

Illinois Is Favored At Duke

DURHAM, N. C., Oct. 3 (UPI) — A pair of hopeful football teams, Duke and Illinois, square off Saturday, with both teams having a special reason to want a victory.

It's the same reason—they havent's won a game so far this season.

Illinois was bumped, 18-14, last week by U.C.L.A. Duke has been "upset" twice, by South Carolina, 8-0, and by Virginia, 15-12.

Coaches Ray Elliott of Illinois and Bill Murray of Duke are disgruntled men. Eliot feels the Illini had the U.C.L.A. game in their pockets and let it slip. Murray vows that his Blue Devils "are going to play better ball."

Eliot blames the Illini mistakes—plus a streak of Uclan luck—for his team's opening setback. Murray is more mystified. His team apparently guarded so closely against making mistakes that it was tight, overly-cautious and "couldn't go" when it counted.

Illinois rates a five-point favorite for the game likely to attract a crowd of more than 30,000 at Duke Stadium. It will be Duke's first home game.

Duke is a special target for the Illini, though, for the added reason that Duke's style of play—a crunching ground attack—is similar to that of Ohio State, next week's Illini opponent.

Duke features tight T-formation plays with halfbacks Wray Carlton and George Dutrow crashing behind a big line. Illinois plans to start a 150-pound sophomore quarterback, John Easterbrook, behind a solid, experienced line.

The Blue Devils have never lost to a Big 10 team. In three meetings they have beaten Purdue and Ohio State and were tied in a return game with Purdue.

Duke's current four-game losing streak extends back to the final game of last season when North Carolina upset the Blue Devils. In the Orange Bowl, Duke lost to Oklahoma 48-21.

Coach Ray Eliot announced at Champaign he would start Bruce Beckmann at right end against Duke in place of injured Ron Hill. In addition, he announced three other starting lineup changes. Sophomore Bill Brown will open at fullback in place of Capt. Jack Delveaux, who still is limping on a pulled leg muscle; Carl Johnson and Gerry Patrick went up to the first string in place of Joe Rutgens and Bob Allen at right tackle and right guard, respectively.

Texas A.-M. Given Edge Over Mizzou

By a Special Correspondent of the Post-Dispatch.

COLUMBIA, Mo., Oct. 3 — The battered Tigers of Missouri U. face Texas A. & M. in an intersectional football game tomorrow night at College Station, Tex. The Cadets are rated six-point favorites for their home opener.

The game, starting at 9 p.m. St. Louis time, will be the first of eight to be broadcast by radio station KMOX, with Harry Caray and Paul Douglass at the microphone.

The Tigers, 39 strong, left today in a three-plane caravan for College Station and will work out at Kyle Field tonight to get used to playing under artificial lights.

Uncertain Lineup.

But Coach Dan Devine, whose Tigers dropped a close one to Vanderbilt and won a close one from Idaho, will be uncertain of his line-up until game time.

No less than six starters have missed practice at one time or another this week due to injuries. Neither Norris Stevenson nor Hank Kuhlmann, starting at Halfback and leading Tiger ground gainers this season, is listed as starters. They have tentative approval of physicians to play, as do Linemen George Boucher, Owen Worstell, Charles Rash and Don Chadwick, the other injury victims. The latter two are listed in the starting line-up.

The Aggies are bereft of seven starters from the team that defeated Missouri, 28-0, a year ago in compiling a victory skein of eight in a row before dropping their last three. With two losses so far this season, Texas A. & M. is seeking to end a five-game losing streak for its new coach, Jim Myers, who moved to College Station last winter after a season in the Big Eight's Iowa State College.

Another Problem.

The Tigers, who defended against a variegated T in losing 12-8 to Vanderbilt and a "pro" T in winning from Idaho 14-10, have been forced to learn their third defense in as many weeks in preparation for the Tennessee type single-wing coached by Myers. The new system he is introducing is held partially responsible for losses of 15-14 to Texas Tech and 39-7 to Houston because the attack hasn't properly jelled. With 16 lettermen from last season's team, the Aggies, Coach Devine fears, will be formidable before their first home crowd.

Devine's scouts report that the Tigers will be "out-speeded" at every position, unless Stevenson can play and give the Tigers an edge at right halfback. The cadet to watch is Charley Milstead, 187-pound triple-threat tailback with the nation's leading punting average at 53.8 yards.

Probable Lineups

TEXAS A.&M.	Pos.	MISSOURI
185 Smith	L. E.	Sloan 182
196 Luna	L. T.	Hessing 204
185 Goehring	L. G.	[illegible] 194
193 Oliver	C.	Swaney 200
190 Franklin	R. G.	Chadwick 212
220 Beck	R. T.	Magac 207
215 Tracey	R. E.	Larose 210
190 Gay	Q. B.	Snowden 185
187 Milstead	L. H.	West 186
189 Few	R. H.	Cartright 175
185 Leboeuf	F. B.	Miles 189

COL. FRANK THOMPSON TALKS ABOUT

Clear Spring Water

MIDTOWN FORD'S PRICE SMASHER

69 NEW FORDS That must be delivered by Oct. 12th

DEPRECIATION

Your present car may depreciate as much as $500 in the next 3 weeks, depending on year, make and model, due to '59 model announcement.

THE PRICE INCREASE

With the increased cost of labor and steel we anticipate an increase in the new '59 models.

ON ALL MODELS SAVE AT LEAST $1,150 BY BUYING A NEW '58 NOW

SERIES 6 CYL.		LIST PRICES	TOTAL PRICE YOU OWE	36 MO. PAYMENTS
CUSTOM 300	2-DR.	S	$1570.00	$43.61
FAIRLANE	2-DR.	M	1719.00	47.75
FAIRLANE 500	2-DR.	A	1855.00	51.53
FAIR. 500 Vic.	2-DR.	S	1909.00	53.03
RANCH WAG.	2-DR.	H	1876.00	52.11
		E		
		D		

The Above Price Includes All Standard Factory Equipment

The Above Total Price You Owe Includes All Interest and Carrying Charges

ONLY $195 DOWN and equivalent Equity in trade to qualify

MIDTOWN FORD

The House of Volume

4200 LINDELL JE. 3-7300

Composite Box Score

MILWAUKEE, Oct. 3 (UPI)—Composite box score of the first two 1958 World Series games:

NEW YORK YANKEES

	AB.	R.	H.	2B	3B.	HR.	TB.	RBI.	SO.	BB.	SB.	Pct.	O.	A.	E.	Pct.
Bauer	9	1	4	0	0	2	10	3	2	0	0	.444	1	0	0	1.000
McDougald	9	1	3	0	0	0	3	0	1	1	0	.375	1	8	0	1.000
Mantle	6	2	2	0	0	2	8	3	0	3	0	.333	6	0	0	1.000
Howard	6	0	0	0	0	0	0	0	1	0	0	.000	5	0	0	1.000
Berra	8	0	2	1	0	0	3	0	0	0	0	.250	16	2	0	1.000
Skowron	4	1	2	0	0	1	5	1	2	0	0	.250	18	0	0	1.000
Carey	6	0	0	0	0	0	0	0	2	0	0	.000	1	4	0	1.000
Richardson	1	0	0	0	0	0	0	0	0	0	0	.000	0	0	0	.000
Siebern	3	0	1	0	0	0	1	0	0	0	0	.333	2	0	0	1.000
Kubek	7	0	0	0	0	0	0	0	2	0	0	.000	3	3	1	.857
Ford	2	1	0	0	0	0	0	0	1	1	0	.000	0	0	0	.000
Duren	1	0	0	0	0	0	0	0	0	0	0	.000	0	0	0	.000
Turley	0	0	0	0	0	0	0	0	0	0	0	.000	0	0	0	.000
Maas	0	0	0	0	0	0	0	0	0	0	0	.000	0	0	0	.000
Kucks	1	0	1	0	0	0	1	0	0	0	0	1.000	0	0	0	.000
Dickson	0	0	0	0	0	0	0	0	0	0	0	.000	0	0	0	.000
MONROE P	0	0	0	0	0	0	0	0	0	0	0	.000	0	0	0	.000
aSlaughter	1	0	0	0	0	0	0	0	0	0	0	.000	0	0	0	.000
aLumpe	1	0	0	0	0	0	0	0	0	0	0	.000	0	0	0	.000
aThroneberry	1	0	0	0	0	0	0	0	1	0	0	.000	0	0	0	.000
Totals	69	8	15	1	0	5	31	8	11	5	0	.217	53	17	1	.986

MILWAUKEE BRAVES

	AB.	R.	H.	2B	3B.	HR.	TB.	RBI.	SO.	BB.	SB.	Pct.	O.	A.	E.	Pct.
Schoendienst	9	2	2	0	0	0	4	0	1	1	0	.222	4	8	0	1.000
Logan	8	1	2	1	0	0	3	2	2	0	0	.250	5	8	0	1.000
Mantilla	0	1	0	0	0	0	0	0	0	0	0	.000	0	0	0	.000
Mathews	8	3	2	1	0	0	3	2	4	2	1	.250	1	3	1	.800
Aaron	8	3	3	1	0	0	4	0	2	2	0	.375	4	0	0	1.000
Adcock	5	1	2	0	0	0	2	0	1	0	0	.400	8	2	0	1.000
Torre	6	0	1	0	0	0	1	1	0	0	0	.167	10	1	0	1.000
Covington	8	1	3	0	0	0	3	3	0	0	0	.375	3	1	0	1.000
Crandall	7	2	2	0	0	0	2	2	3	1	0	.286	12	1	0	1.000
Pafko	3	0	1	0	0	0	1	1	0	0	0	.333	8	0	0	1.000
Bruton	6	2	4	0	0	1	7	2	1	1	0	.667	3	0	0	1.000
Spahn	4	0	2	0	0	0	2	1	1	0	0	.500	1	2	0	1.000
Burdette	4	1	1	1	0	1	4	3	1	0	0	.250	1	0	0	1.000
Totals	76	17	25	5	0	2	36	17	16	7	1	.329	57	26	1	.988

aPinch hitter.

PITCHING SUMMARY

NEW YORK YANKEES

	IP.	H.	R.	BB.	SO.	HR.	WP.	W.	L.	Pct.	ER.	ERA.
Ford	7	6	3	3	8	0	1	0	0	.000	3	3.86
Duren	2⅔	4	1	1	5	0	0	0	1	.000	1	3.00
Turley	⅓	2	4	1	1	0	0	0	1	.000	4	108.00
Maas	⅓	2	3	1	0	0	0	0	0	.000	3	81.00
Kucks	3⅓	3	1	0	0	0	0	0	0	.000	1	3.00
Dickson	3	4	2	0	1	0	0	0	0	.000	2	6.00
Monroe	1	3	3	1	1	0	0	0	0	.000	3	27.00
Totals	17⅔	25	17	7	16	0	1	0	2	.000	17	8.50

MILWAUKEE BRAVES

	IP.	H.	R.	BB.	SO.	HR.	WP.	W.	L.	Pct.	ER.	ERA.
Spahn	10	8	3	4	6	0	1	1	0	1.000	3	2.70
Burdette	9	7	5	1	5	0	0	1	0	1.000	4	4.00
Totals	19	15	8	5	11	0	1	2	0	1.000	7	3.32

Composite score by innings—

	1	2	3	4	5	6	7	8	9	10	
New York	1	0	0	2	2	0	0	0	3	0	—8
Milwaukee	7	1	0	2	0	0	3	3	0	1	—17

Sacrifice flies—Covington, Crandall, Pafko. Passed ball—Berra. Double plays—Schoendienst, Logan and Torre; Logan, Schoendienst and Torre. Left on bases—New York 9, Milwaukee 16. Umpires—Barlick (N), Berry (A), Gorman (N), Flaherty (A), Jackowski (N), Umont (A). Attendances—First game—46,367; Second game—46,367. Total attendance—92,734. Times of games—First 3h. 09m.; second 2h. 43m.

Beaumont Takes Title Hope Into League Opener

Opposes O'Fallon Tomorrow

By Harold Tuthill

While five other schools are dreaming of a fourth victory in prep football it may seem unusual to talk of a championship for a school which has dropped the only two games it has played and did not even score in either.

Beaumont High, which lost to University City, 21-0, and to St. Louis U. High, 13-0, tomorrow starts a seven-game Public High campaign which Irv Obermark's Bluejackets hope will lead to a championship come mid-November.

Optimism on the part of the Jacket fans stems from the fact that U. City and St. Louis U. High are two of the strongest teams in the area. The experience Beaumont gained in those two non-league engagements should stand it in good stead when it plays O'Fallon Tech in the 1 o'clock game at the Public Schools Stadium. In the 3 o'clock half of the inaugural doubleheader Roosevelt plays Hadley Tech.

Morning Opener.

Three games are on tap at Roosevelt, the first, at 11 a.m., matching defending champion Southwest with the 1955 champ, Central. After that Cleveland plays Soldan at 1 and McKinley opposes Vashon at 3.

Beaumont gave U. City a scare and a five-yard penalty early in the game blunted a Jacket drive which carried into Indian territory. Although Beaumont was out-scored by the Junior Bills in the next game the Jackets did not seem hopelessly outclassed.

Coach Obermark revamped his lineup slightly for the league engagement with O'Fallon in order to take care of the needle-threading passes Ralph Goltz throws. Obermark indicated Randell Jones would start in place of Gary Hornberger at one end. Wayne Clinton will play the other. All three are six feet or more. Stanley Hopkins, a sub end, also is a six-footer.

With Goltz in the backfield will be Dennis Gray, Bill Powell and Dennis Creech, leaving Squire Hunter, Bob Hill, Bob Lloyd, Sam Williams and Ernest Buck for reserve duty.

On the line will be Melvin Hayden and Bob Kirsten at the tackles, Lee (Bud) Walton and Roger Kuhn at guard and Mike Crow at center with Walter Ficht ready to spell Crow as linebacker.

Won Title in 1954.

The last time Beaumont won the City crown was in 1954 when the Jackets carted off their seventh title, including a tie, in 13 years of competition.

The five schools each seeking victory No. 4 are all active tonight. C.B.C. plays McBride at the Public Schools Stadium; East St. Louis travels to Springfield, Mo., for a game with Parkview there; crosstown rival, Assumption, is host to St. Mary's, defending champion of the Catholic Athletic Conference; Belleville Cathedral plays St. Vincent's at Perryville in a Catholic League game and Roxana entertains Highland in a Mid-Western Conference contest.

School with a 2-0 record include Ferguson, host to U. City tonight, and John Burroughs, Ladue and Normandy.

—By a Post-Dispatch Photographer.

These Ends Mark the Beginning

Beaumont High hopes some nifty pass catching by its six-foot ends will start the Bluejackets on the way to a Public High League football championship in tomorrow's league opener with O'Fallon Tech. The wingmen, from left, are WAYNE CLINTON, RANDELL JONES and KENT HORNBERGER.

Snavely Has Plan For Lind; Stein Doesn't Need One

By Jack Rice

The locker-room needles at Washington University may be withdrawn from Ed Stein's hide after this weekend and put to use elsewhere. Perhaps there will be a brand-new Bears' hero to heckle after tomorrow afternoon's football contest with Wabash College at Crawfordsville, Ind.

If luck is going steady with only one Bear, however, and Fullback Stein is her boy again, little Eddie will be in splendid condition for another week of pre-scrimmage praise, given locker-room style with a snap at the end, like a wet towel. Stein has weathered a full week of it since he stole a football from the opposing quarterback, and ran 45 yards for a game-winning touchdown against Missouri Mines last week.

"Dukes Duford diagrammed it like the whole thing was a play," said Ed Lind to Stein. "Did you tell him it was ?"

Blackboard in Sky.

Stein grinned. He knew he didn't have to defend the Post-Dispatch football analyst against the charges of being naive. There's no doubt though that when Dukes coached St. Louis University he dreamed of such things happening, for his side. Stein hadn't even dreamed of it, himself.

"I just went in there and my first thought was only to make him fumble the ball," Stein said. "But then I got hold of it and just kept going. Once I had the ball, I knew nobody would catch me."

Stein will be the second man at fullback again this weekend. The first man, the starter, is Lind. A center until this year, Lind played both fullback and center in the Bears' opener against the Miners. Coach Carl Snavely expects he will have played center before the day ends at Wabash, too.

"We have to use Lind at center because he's the only one who can pass for the punters, he and Roger Clark," Snavely said. "We have a couple of boys developing as centers but that's not right here and now."

Snappy Fellow.

Center is the nub of the single wing, the position where the ball gets on its way for better or for worse. It demands from one man the dual job of passing the ball while looking at the world upside down and blocking.

"In the College All-Stars game of '41 I had a center from Boston College who insisted he could snap the ball without tucking his head down to look at the backfield," said Snavely. "He really had those backs jumping all over for the ball. The boy made a good guard, or tackle, as I remember."

The Bears, with head-down Lind and heads-up Stein and 35 other players, left by bus this morning for Terre Haute. They will stay there overnight. Crawfordsville is about 35 miles north. They were to practice this afternoon on a Terre Haute high school field, using their own footballs, not one Stein stole.

Probable Lineups

Wt.	WABASH	Position	WASHINGTON	Wt.
180	Mohamed	L. E.	Groh	205
220	LeDonne	L. T.	Mach	220
185	R. Carroll	L. G.	Krellick	195
175	Inman	C.	Clark	185
185	Pipin	R. G.	Regot	195
200	C. Carroll	R. T.	Yoder	195
195	Brickson	R. E.	Rapp	200
155	Folta	Q. B.	Scholle	185
190	Trout	L. H.	Ebeling	180
170	Holmes	R. H.	Marx	180
185	Sabatini	F. B.	Lind	190

RECORDS

Wabash (0-2).		Washington (1-0).	
0 Albion	21	19 Mo. Mines	13
6 Butler	40		

Sports Comment

Continued from Page 4.

sive glamor statistic of baseball, can't be onsidered out of Mantle's reach, either. Not the way the blond brute from Commerce, Okla., seemed to pull in those Milwaukee fences yesterday, with high flies that at first seemed they might be caught. For all the tape-measure homers Mickey and others have hit, a king-sized home run counts no more than one which just clears the closest barrier in fair territory.

It's unfortunate for the broad - backed, slope - shouldered switch-hitter with the bull neck that he plays half his games in Yankee Stadium, which is an inviting target only down the foul-lines and is acres deep in left and right-center.

"Even when you fool him, get him off-stride, he's strong enough to hit the ball out of a lot of parks," said Burdette, who could have been thinking of those in the National League that are particularly cozy from corner to corner with no deep field, particularly Chicago's Wrigley Field, Cincinnati's Crosley Field, Brooklyn's Ebbets Field, and even Milwaukee's County Stadium.

Red Schoendienst grinned, commenting about Mantle taking his cuts in medium-sized parks. "Sixty home runs, heck," Red said. "With the wind blowing out at Chicago, he'd hit three a game."

Mickey Mantle, with 42 homers this year, a high of 52 in 1956 and 249 in only seven-plus big league seasons, is still young enough to break Babe Ruth's World Series record and maybe even the Bambino's famous single-season mark.

Why, the big kid might even be strong enough to carry the Yankee coffin back from the cemetery.

High School Tennis

SOUTHWEST 5, SUMNER 0

SINGLES—Cliff Buchholz defeated Jim Colvert, 6-0, 6-0; Tyler Hauk won by default; Steve Bryant defeated Carl Bibbs, 6-1, 6-3.

DOUBLES—Ron Moehlenhof and Jim Nelson defeated Tom Spearman and Vic Kirkpatrick, 6-0, 6-0; Bill Leonard and Gary Frost defeated Joel Roberts and Travis Jackson, 6-1, 6-0.

BEAUMONT 5, ROOSEVELT 0

SINGLES—Ray Arnspergar defeated Greg Laumann, 6-0, 6-0; Bob Hardcastle defeated John Sodomka, 6-1, 6-0; Steve Vogeding, defeated John Sodomka, 6-0, 6-0.

DOUBLES—Jim Eagen and Donnell Thames defeated James Muskopf and James Velten, 6-3, 6-2; Bob Scott and Ken Ross defeated Dave Borella and Paul Kohrback, 6-2, 6-2.

CLEVELAND 5, CENTRAL 0

SINGLES—Larry Birns defeated Lee Holtgrewe, 7-5, 6-3; Bill Siedhoff defeated Rich Pool, 6-0, 6-1; Dennis Wacker defeated James Burger, 6-1, 6-1.

DOUBLES—John Muller and Craig Donis defeated Fred Hale and Ron Simmons, 6-1, 2-6, 6-1; Gene Herman and Paul Scowcroft won by default.

Warriors Win Game, Lose Star

By Harold Flachsbart

It was a case of too many and too few in the camps of the Hawks and Philadelphia Warriors today after the pro basketball rivals opened the exhibition phase of the season with one of those patented St. Louis cliff-hangers.

The Hawks, with 14 players on an unwieldy squad for game purposes, had players to spare, and cuts within the next few days, although not officially promised, were expected. The Warriors, down to 10 men before they hit the Midwest, had only nine after scoring star Neil Johnston was injured.

Johnston, a three-time N.B.A. scoring king, fell heavily in the first period and suffered a torn cartilage of the knee. X-rays were to be made today by Dr. Stan London, Hawk team physician.

Victory went to Philadelphia, 89-88, in the first of seven training games these National Basketball Association rivals will play, and a crowd of about 2500 at Granite City's modern high school gymnasium saw a tense, if not hair-raising finish.

Paul Arizin, two-time N.B.A. scoring champion, sank a field goal with 32 seconds to go that changed an 88-87 St. Louis lead into defeat. Actually the Hawks blew the game early in the fourth quarter when they dissipated a 10-point advantage.

"We threw the ball away too many times," said Coach Andy Phillip, honored by the Optimist Club in his home town and by officials of the school he attended as a high school star. "We need more work. A game like this shows the difference between scrimmaging among our own players and meeting a different club. We lost a lot of points on errors."

The new St. Louis coach had a word of praise for Bob Pettit, who scored 28 points—tops for both teams—and for the scrappy floor play of Al Ferrari, backliner from the 1955-56 team just out of the service. Woody Sauldsberry, rookie of the year in the league last season, led the Warriors with 22 and looked like an important frontliner in the Philadelphia attack.

Macauley, Hickey In Helms' Hall

Ed Macauley, an All-America at St. Louis University before his professional basketball career, and Eddie Hickey, former Billiken coach, have been named to the Helms Foundation college basketball hall of fame.

The foundation is a Los Angeles, Calif. institution founded by the late Paul Helms in 1936. Macauley was named to the Helms All-America team in 1948. Washington University's Blair Gullion is another coach in the more than 35 listed in the Helms basketball coaches hall of fame.

TV 'Twin-Bill'

A baseball-football television doubleheader will be presented tomorrow on Post-Dispatch Station KSD-TV.

Following the telecast of the Braves-Yankees World Series baseball game in New York, the California - Washington State football game in Berkeley, Calif., will be televised.

The World Series game will start at noon (St. Louis time) and the football game is scheduled for 3:45 p.m. (St. Louis time).

The Box Score

HAWKS (88)

	Trips.	FG.	FT.	F.	Pts.
Pettit	13	10	8-10	4	28
Hagan	4	1	7-8	6	9
Share	5	2	2-3	1	6
Macauley	3	0	0-0	2	0
Reed	3	0	0-0	3	0
Gambee	0	0	0-0	0	0
McMahon	4	1	1-1	4	3
Martin	5	2	1-1	5	5
Park	0	0	0-0	0	0
Lovellette	16	4	4-7	2	12
Selvy	0	0	0-0	1	0
Wilfong	9	4	5-6	2	13
Ferrari	8	3	4-5	1	10
Totals	66	28	27-41	30	88

PHILADELPHIA (89)

	Trips.	FG.	FT.	F.	Pts.
Arizin	13	6	8-11	5	20
Graboski	10	4	3-5	6	11
Johnson	9	2	1-3	4	5
Beck	1	1	2-2	1	4
Sauldsberry	17	9	4-4	3	22
Johnston	3	0	0-0	1	0
George	11	3	1-4	2	7
Rollins	11	2	0-0	0	4
Gola	10	3	7-11	5	13
Dempsey	2	1	1-1	2	3
Totals	89	31	27-41	29	89

Quarters—

Hawks	26	18	30	14	—88
Philadelphia	22	15	27	25	—89

Officials—Jimmy Duffy and Dick Powers.

Kelpe Bowls 655

Barney Vehige's 247 single and Norm Kelpe's 655 total topped the St. Louis All-Star Bowling League's scoring last night at Arcade Lanes. Roncaros rolled team scores of 1067 and 3011 to win two games from Modernart. Other results: McKee 2, B. & B. 1; Benders 2, Veneers 1; Hollywood Bowl 2, Rauscher 1.

1958 CONTINENTALS
Large Selection
• 8 CONTINENTAL 4-Door Hardtops
• 3 CONTINENTAL Hardtop Coupes
• 3 CONTINENTAL Convertibles
Drive America's Finest Car AT BIG SAVINGS
Fred Vincel Co.
8025 Maryland
Your Lincoln-Continental Dealer

Fairmount Park
U.S. 40 Near Collinsville, Ill.
ONLY -7- MORE NITES!
MEETING ENDS OCT. 11
BUS SERVICE Direct to Track From Broadway and Lucas
AIR-CONDITIONED DINING ROOM
FREE PARKING

BARFORD CHEV. TAKES A Big Bite
Out of the Price During '58 Clearance Sale of New Chevrolets
Large Choice of Models and Colors
90 to Choose From
BARFORD CHEVROLET
8500 MARYLAND PA. 5-3600

PRICE TALKS! Now's the time to Buy and Save!
DiFRANCO'S '58 DODGE AND '58 PLYMOUTH
Sale! EXECUTIVE CARS and DEMONSTRATORS

'58 DODGE, CUSTOM ROYAL 2-DOOR LANCER — SALE PRICE $2940
Torqueflite, white wall tires radio, heater, back-up lights, windshield washers, bumper guards, wheel caps, tinted glass dual mirrors, undercoat.
List Price — $4086
You Save — $1146

'58 DODGE CORONET 4-DOOR SEDAN — SALE PRICE $2659
V-8, powerflite, white wall tires, tutone, wheel covers, radio, heater, back-up lights, windshield washers, undercoat, dual exhaust, outside mirrors, stone shields, custom interior.
List Price — $3621
You Save — $ 962

'58 PLYMOUTH BELVEDERE 2-DOOR — SALE PRICE $2067
Standard transmissions, heater, radio, white wall tires, sportone air foam cushions.
List Price — $2783
You Save — $ 716

'58 PLYMOUTH PLAZA 2-DOOR — SALE PRICE $1834
6-cylinder standard transmission, radio, heater, white wall tires, sportone, wheel covers, undercoat.
List Price — $2584
You Save — $ 750

'58 PLYMOUTH CUSTOM SUBURBAN 2-DOOR — SALE PRICE $2454
V-8, powerflite, radio, heater, white wall tires, tutone, undercoat, deluxe interior.
List Price — $3274
You Save — $ 820

'58 PLYMOUTH CUSTOM SUBURBAN 2-DOOR — SALE PRICE $2354
6 powerflite, radio, heater, white wall tires, tutone, undercoat, deluxe interior.
List Price — $3174
You Save — $ 820

MANY MORE TO CHOOSE FROM
EXECUTIVE CARS AND NEW CARS
DiFRANCO
The Nation's Fastest Growing Dodge-Plymouth Dealer
OPEN NITES 'TIL 10 P.M. JE. 5-4860
4232 NATURAL BRIDGE

HURRY!
Get "PRESTONE" anti-freeze with exclusive MAGNETIC FILM
PREVENTS RUST... PREVENTS FREEZE-UPS
Magnetic Film coats the entire inner surface of your cooling system...protects against rust all winter long. Insist on "Prestone" brand anti-freeze with exclusive Magnetic Film.
See Your Dealer Today!

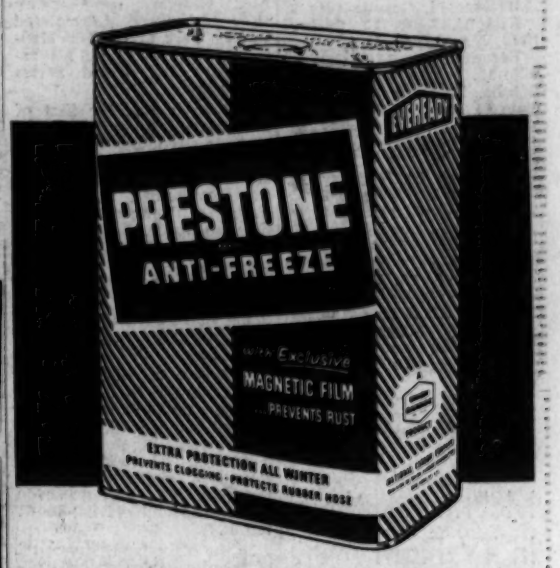

DE SOTO'S FIRST NAME WAS TED'S - $2495
TED'S MOTORS
7486 MANCHESTER ST. 1-5557
P.S. See our ad tomorrow on $55.67 per month we can save you

It's a BELL RINGER

WANT THINGS? WATCH THE WANT ADS!

"Bill" Yates

"An Invitation to You"

May I most cordially invite you to see the most beautiful new 1959 Oldsmobile now on display in our showrooms at 3401 Washington Blvd. Stop in today or tomorrow and let any one of our most courteous salesmen show you, with no obligation whatsoever on your part, why most people in this area buy and service their Oldsmobiles at Yates.

Bring your family and friends. Children are always welcome at Yates.

Assuring you always of a good deal and a good deal more at Yates, I remain

Sincerely Yours,
William A. Yates, President
Yates Oldsmobile
3401 Washington Blvd.
JE. 1-0900
St. Louis' Largest Oldsmobile Dealer

Refreshments

Open until 10:00 P.M.

Off for a country week end?
Let White Horse carry you lightly

BLENDED SCOTCH WHISKY, 86.8 PROOF. SOLE DISTRIBUTORS: BROWNE VINTNERS CO., INC., N. Y.

Dailey on Both Ends Of 'Double'

For the fifth time since the Fairmount Park race meet opened one jockey has piloted both winners in the daily double. Jimmy Dailey did it last night, when he won the first with Benson ($10.60) and the second with Xanthos ($18.20). The double was worth $120 for $2.

Wayne Beck turned the trick, July 23 and again on Aug. 23; Bobby Gallimore, Aug. 29 and Dale Parks, Sept. 6.

Premium 9-0-5 BEER
Case 24 Bottles 2.29 Case 24 Cans 2.75
ICE COLD AT NO EXTRA COST
PEOPLES 9-0-5 STORES
ALL OVER GREATER ST. LOUIS

MONTHLY AUTO PAYMENTS CUT 50%
STERLING FINANCE CO.
1000 S. KINGSHIGHWAY JE. 1-1510

It's a BELL RINGER

KOMPLETE KLOSE-OUT
ALL NEW 1958 Plymouths & DeSotos
ALSO DEMONSTRATORS
MUST BE SOLD IMMEDIATELY!
NO REASONABLE OFFER REFUSED!
SUPPLY LIMITED!
Make Your Choice Now!
Kribs Kar Kompany
De Soto-Plymouth Sales-Service
3205 NATURAL BRIDGE
JE. 1-7511

PATTERSON
FINAL CALL '58 FORDS!
ALL MODELS STILL AVAILABLE!
PRICES TOO LOW TO ADVERTISE!
PREFERRED BANK RATES!
DON'T BE MISLED—SEE PATTERSON!
Service Is Our Most Important Factor!
PATTERSON FORD
St. Louis' Largest Ford Dealer
4315 S. Kingshighway PL. 2-3400
(1 block south of Chippewa)

JOHN says: It doesn't cost . . . It pays to buy a Rambler.
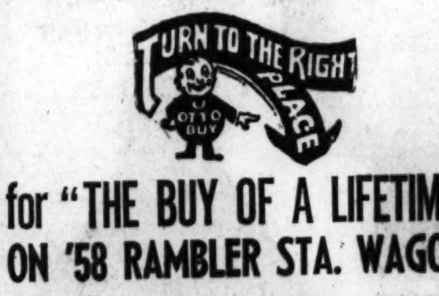

for "THE BUY OF A LIFETIME" ON '58 RAMBLER STA. WAGONS
• • ONLY 4 LEFT • •
VINCEL RAMBLER INC.
3291 S. KINGSHIGHWAY FL. 1-3291

SALE!
PRICES REDUCED AT BENDER

ON ALL 58 MERCURY STATION WAGONS
NOW ONLY $2979
6-Pass. Commuter—Completely equipped—including:
Merc-O-Matic
Fresh Air Heater
8-Tube Radio
Turn Indicator, Oil Filter, Etc.
BENDER MERCURY
2807 OLIVE JE 5-1616
Open Eves. 'til 10

Dennis Sweeney, 85 Today, Carrying On Lost Bowling Cause

By John J. Archibald

A weathered, wooden sign hangs over the doorway in the midst of one of the city's busiest downtown blocks. It says "Bowling." Four floors up, that is what a visitor will find — bowling, and one of the men who made it great, Dennis J. Sweeney.

—By a Post-Dispatch Photographer.

DENNIS J. SWEENEY

Sweeney, owner and proprietor of Sweeney's Bowling Lanes at 720 Washington, is a man out of history who is not only still around, but is still putting in a seven-day week with the sport that became his life. Dennis, now crippled by a medical textbook-like list of ailments, will probably be down at his alleys again this evening, although this is his eighty-fifth birthday.

There will be at least one night a few months from now, however, when Sweeney will have to take time off. The American Bowling Congress tournament will start here in February and sometime during the three-month spectacle bowling will pay tribute to Dennis Sweeney, the man who was most responsible for the tournament being held in St. Louis in its only other appearances, in 1907 and 1911.

It is for more than his promotion of St. Louis as a tournament site that Sweeney earned the gratitude of the bowling game, however. One of his most noted achievements was stimulating the forming of the Woman's International Bowling Congress in 1916, an indication of how he struggled long ago to interest women in the sport and bring tenpins to the all-family status it now possesses.

Sweeney was also one of the original organizers of the Bowling Proprietors Association of America, a group which now includes a majority of the tenpin houses in the nation. He was among the pioneers in features of the game that are now commonplace, such as the 35-week league schedule and the idea of having two leagues roll in a house each night instead of one.

It is surprising to find a man of such vision struggling to keep going. While his eight-lane establishment has all the facilities necessary and the well-seasoned alleys are probably higher-scoring than in many other houses, the public is usually attracted to the up-to-the-minute lanes nearer their homes. It is hard going these days for a downtown bowling alley and Sweeney's is the lone survivor of what once was a sizable group of tenpin places in the area east of Twelfth street.

The A.B.C. tournament that will occupy the 138th Infantry Armory from Feb. 14 through early May will bear little resemblance to the events that Sweeney brought to St. Louis some 50 years ago. While about 30,000 bowlers will compete across a gleaming spread of 38 lanes laid out on the drill floor this spring, in Sweeney's day it was largely a one-man operation and Dennis was the man.

"In 1907 I hardly left the West End Coliseum building during the 16 days the A.B.C. ran," Sweeney recalled. "My wife, Mae, brought me clean shirts and I ate on the run. You won't believe this, but we operated the A.B.C. in those days without paid scorers!"

As head of the St. Louis committee, Sweeney had to do a lot of politicking to get the A.B.C. to hold its tournament here and a group of Easterners rebelled for a time when the convention at Louisville in 1906 voted to bring the meet to the Mound City. They formed a new organization, but before long their anger cooled and it wasn't as difficult to get the tournament again in 1911.

It was during the 1907 A.B.C. that Sweeney held the first national woman's tournament. He obtained permission to use the A.B.C. alleys and many of the participants were wives of bowlers competing in the A.B.C. itself. Sweeney held a number of women's tournaments after that and at each gathering of the ladies he encouraged them to form their own governing organization.

In 1916 a group was finally formed, and although it underwent various changes in rules and title in the years that followed, it is regarded as the forerunner of the present W.I.B.C. that has 2,000,000 members. Sweeney's picture hangs in the W.I.B.C. office in Columbus, O.

Mr. and Mrs. Sweeney, who will celebrate their fifty-fourth wedding anniversary Nov. 11, have five sons: Ed, Henry, John, Morgan and Bob. Henry is the manager of Sports Bowl, where the 1954 W.I.B.C. tournament was held.

A broken hip suffered a few years ago has slowed Sweeney considerably and has prevented him from going out to organize new leagues for his alleys. That used to be the way he'd keep his place reasonably busy, developing new bowlers and keeping them until a newer establishment lured them away.

He still goes down to his downtown establishment every evening from 6 until midnight and "I'm still organizing leagues," he said, "for anyone who wants to bowl."

Fairmount Results

FIRST RACE—Six furlongs:
Benson (J. A. Dailey)— 10.60 4.80 3.20
Bee Gains (C. Dickey) 11.00 7.60
Ambraw (G. Garcia) — — 11.60
SECOND RACE—One mile and 70 yards:
Xanthos (J. A. Dailey) 18.20 7.80 4.40
Abbess Quest (J. Hanley) 6.40 3.60
Atlantic Wave (W. T. Stevens) 3.20
Daily double—$120 for $2.
THIRD RACE—Six furlongs:
Dawn Wind (B. Bennett)— 11.00 6.20 4.20
Double Knock (G. Garcia) 5.00 3.60
Hytarite (N. Hay Jr.) — — 3.00
FOURTH RACE—Six furlongs:
Muk-Luks (R. Landing) — 5.40 3.80 2.60
So Wild (J. B. Bolin)— 8.40 4.20
Black Bantam (J. A. Dailey)— 3.80
FIFTH RACE—Five and a half furlongs:
Some Kate (J. B. Bolin) 30.60 18.80 8.40
Easter Tulip (C. Dickey) 13.60 7.80
Monroe County (R. Landing)— 5.60
SIXTH RACE—Six furlongs:
Repowder (W. T. Stevens) — — 21.60 9.20 4.80
L's Pride (G. Garcia) — 7.20 4.20
Butch E. (E. Curry) — — 2.80
SEVENTH RACE—Six furlongs:
Lovin Kid (B. G. Landers) 7.40 4.40 3.40
Demetrius V. (J. Hanley) 3.80 3.00
Shrewd Tip (C. Dickey) — — 3.80
EIGHTH RACE—One and one-sixteenth miles:
Ivory Fox (E. F. Curry)— 8.40 5.40 3.80
Idle Platter (J. R. Vinson) 9.00 5.80
Honest Talk (J. Hanley) — — 5.00
NINTH RACE—One and one-sixteenth miles:
Under Dog (D. Premeaux) — 40.80 15.00 7.60
Segregate (J. Hanley)— 8.40 3.80
Brill Lam (D. Parks) — — 2.80
Attendance 2838. Mutuel handle $152,635.

Friday's High Rollers In Early Sunday

HIGH ROLLERS

AIRPORT BOWL
Airport Pin Belles.
195 Eloise Foerster Helen Haeckel 500
Carterettes.
223 Vi Percival Vi Percival 568
Jack Buck Women.
179 N. Ramsey H. Market 451
McDonnell International.
237 Walt Jones W. Jones 638
Harry Fender Classic.
256 Jim Bean J. Bean 592
B.P.A. Travel—North.
260 R. Freesmeier R. Freesmeier 651
ARCADE LANES
St. Louis County Lutheran
224 L. McClure L. McClure 586
All-Star Doubles
246 Jim Petrov Ed Fischbach 672
St. Louis All-Stars
247 B. Vehige N. Kelpe 655
Arcade Hes League
198 B. Rothermick B. Rothermick 538
ARENA BOWL
Monsanto Women
187 Irma Kuhn I. Kuhn 492
Greater St. Louis Lumbermen
225 W. Kosfeld Ray Stockmann 608
T-N-T Men
225 A. Rogers A. Rogers 612
Moolah Temple—"A"
219 Jim Parker G. Gilbert 560
Moolah Temple—"B"
232 A. Garrison J. Carroll 579
American Mixed—Women
147 H. Kaiser H. Kaiser 393
American Mixed—Men
182 T. Sisas W. Kempen 491
ARWAY LANES
BPA Women's Traveling
199 L. Benecke C. Howe 546
Frisco R.R. Meteorettes
172 E. Huerner E. Huerner 446
Frisco R.R. Men
254 L. Cook L. Cook 594
Visinet Mixed—Women
167 Marge Yost M. Yost 507
Visinet Mixed—Men
211 P. Kuehnce P. Kuehnce 586
Arway Sportsmen
241 T. Caldwell G. Redemeier 579
BETHLEHEM LANES
Bethlehem Men
225 E. Keppel G. Specker 561
S. Rell 561
BADEN RECREATION
Riverview Women
189 P. Hartbeck P. Hartbeck 528
BEVO LANES
Bevo Belles
205 B. Spirk F. L'Ange 555
BOWLING GRAND
Santa Maria K. of C.
217 W. Baler M. Metzer 603
Methodist Men.
217 W. Kenney W. McReynolds 590
BOWL-O-CRAT
Nite and Day Women.
171 C. Boevingloh M. Davis 433
B-O-C Handicap Classic.
203 G. Vohs J. McQueary 536
Bilders League.
217 J. Raich R. Pfeiffer 554
BOWLING ESQUIRE
Esquire Women
191 Helen Baldwin Helen Baldwin 481
Ralston-Purina Men
212 E. Rohlfing J. Van Hoogstratt 540
BOWL-RITE LANES
B-R Goodfellows
224 Chas. Geest Harry Brown 575
BOWL-MOR LANES
Gravois Business Men
225 T. Hafertepe T. Hafertepe 632
B-M Business Men
237 Fred Lake H. Moser 592
BRENTWOOD LANES
Algonquin Indians.
152 Irene Beal Doris Dean 398
Reliable Life Women.
178 H. Bakup R. LePore 474
DeLuxe Four Women.
193 L. Koenigsfeld L. Koenigsfeld 506
Material Dealers.
221 E. Bangert John Galimberti 610
Brentwood Business Men.
246 Tom Keeshan Jr. Keeshan Jr. 627
CENTURY LANES
National Men.
232 J. Mueller D. White 613
V.F.W. Auxiliary.
192 R. Hauser R. Hauser 517
CHEROKEE LANES
Lammert Mixed-Women
149 M. Busen M. Busen 391
Lammert Mixed-Men
224 Val Castenado V. Castenado 630
CHIP-WA LANES
McElroy Handicap
204 S. Klein W. Placke 512
C-W Mixed—Women
151 D. Grover D. Grover 431
C-W Mixed—Men
232 J. Buselicke E. Schoenberg 592
C-W Indians—Women
168 B. Melber B. Melber 435
C-W Indians—Men
204 W. Jones C. Santen 498
CLAYTON BOWL
Cupples Products Men
209 H. Rundle H. Aubuchon 534
CORPUS CHRISTI LANES
C-C Wood Pickers
191 G. Mayer G. Mayer 523
Flordell Hills Women
196 W. Jacobs M. Eitzman 536
St. Jacobi Church Men
230 M. Schroeder M. Schroeder 585
CREST BOWL
Robinettes.
193 M. Klitzing M. Klitzing 492
Atonement Men.
196 E. Bachmann G. Rowald 538
Grandview Meadow Women.
178 B. Jones B. Jones 527
Thursday Men.
201 E. Blumenstritt S. LaBarbera 541
Thursday Business Men
203 F. Hazle F. Kries 560
Alley Oops
166 L. Hanson J. Schlettler 443
Florissant Women
213 J. Tattich J. Tattich 465
CRESTWOOD BOWL
St. Elizabeth Women
204 J. Cavanaugh Cavanaugh 588
Lindbergh District Women.
204 G. Malin J. Lammlein 529
U-E Men—National.
204 R. Horrell R. Horrell 591
U-E Men—American.
218 L. Rector C. Dunker 533
SHF Women's League.
167 J. Gudorp V. Saffo 428
Sixty-Six Men.
210 K. Brockmann Brockmann 568
M-Dees Mixed—Women.
185 A. Parashak A. Parashak 434
M-Dees Mixed—Men.
210 G. Schaetzel G. Schaetzel 535
DEL-MAR LANES
Mound City Classic
242 J. Oakes R. Hammer 581
DISTER BROS. LANES
Thursday Women
202 E. Martens M. King 526
Victory League
226 J. Breier S. Sykora 602
DU-BOWL LANES
A-B 4-T League
198 J. Yocum J. Yocum 552
Acie Men "B"—No. 1
208 A. Sherertz P. Willenbrink 588
Acie Men "B"—No. 2
214 G. Lozano G. Lozano 555
Acie Men—"A"
235 R. Cherry R. Cherry 598
S-S Optimists—Women
200 E. Brooks E. Hucke 493
S-S Optimists—Men
231 R. Brooks Pat Mabry 575
EDDIE'S LANES
Merry Maids.
192 Va. Hopper Va. Hopper 522
Presentation Holy Name.
227 G. Sheridan Norm Eulentrop 577
Hope P.T.L.—Women.
181 L. Branneky L. Branneky 472
Hope P.T.L.—Men.
199 R. Crader R. Crader 526
EMBASSY LANES
Norwood Hills Women
181 Seva Moore Thelma Moran 484
Hadley Democrats—Women
176 Nell Suple F. McCullissm 448
Grace—Wellston Men
236 A. Luebbert C. Beckmann 593
Grace—Wellston Women
159 Betty Boxdorfer B. Boxdorfer 437
Thursday Men—9
224 B. Gerber C. Jakle 630
Women Nite Owls.
186 Kathy Kramer K. Kramer 476
LAFAYETTE PARK METHODIST.
Emmaus Mixed—Women.
150 A. McIntosh A. McIntosh 435
Emmaus Mixed—Men.
162 Virgil Hug Ray Akers 422
EPIPHANY LANES
St. Ambrose H. N. S.
233 Bill Bartoni Lou Ponciroli 589
Thursday Men—9
262 Harold Stein Bob Kemper 618
FAIRGROUND BOWL
Hussman Women
198 J. Schrader J. Schrader 479
Hussman Men
264 G. Burrows G. Burrows 613
Thursday Mixed—Women
198 B. Loretta E. Spica 720 (4)
Thursday Mixed—Men
213 A. Brandel R. Schober 740 (4)
FERGUSON LANES
Ferguson Mohawks
220 Walter Weiss L. Drew 584
Thursday Knights
242 Norm Breite Geo. Martak 593
Ferguson Tradesmen
227 F. Sutter C. Deddens 569
Ferguson Business Men
246 W. Benson Ed Fischel 613
FLORISS LANES
Floriss Scratch.
279 John Caito Dennis Chapis 681
Cupples-Hesse Women.
184 Ann Conigliaro A. Conigliaro 482
Cupples-Hesse Men.
227 Rich Farrar R. Farrar 541
All-American Girls.
189 Elaine Bono Leona Singer 479
Floriss Women.
190 Lil Batelle M. Branstrom 481
North Side Women.
145 D. Godier D. Godier 410
145 Evelyn Zurmuehlen
GOLDEN EAGLE LANES
Mr. Ed League
231 C. McPherson J. Sanders 543
G-E Handicap
231 E. Hacker P. Buneta 565
GRAND-PARK CENTER
Nooter Men
236 T. Osborn G. Lang 639
IDLE-A-WILE LANES
Thursday Handicap
214 L. Ripple D. Podlueski 547
KIRKWOOD BOWL
Thursday Afternoon Women.
191 M. Kretchmer V. Ruhland 475
Kirkwood Business Men.
266 Ed Kadlec Ed Kadlec 695
Manchester Community.
224 L. Brommelsick R. Matthews 624
224 R. Matthews
KNITTIG BROS. BOWL
St. Paul Women
195 G. Johnson G. Blanke 479
K-B Business Men
219 L. Keller T. Jacuzzi 581
Mattese Women
212 B. Arnold E. Letcher 516
K-B Goodfellows
232 J. Pogorzelski H. Gerhauser 585
S.H.F. Fathers Club
230 B. Schaefer B. Riordan 597
LEMAY BOWL
Lemay Bowlerettes
177 V. Becker L. Winzenbeck 461
LONDOFF LANES
G.S.A. Mixed—Women
254 W. Busalacchi W. Busalacchi 574
G.S.A. Mixed—Men
214 J. Jungar E. Rawley 553
National Rejectors—Women
193 E. Steinkuhler D. Swaringer 476
National Rejectors—Men
236 B. Randazzo B. Randazzo 625
Polish-Falcon Women
184 W. Wejzgrowicz P. Baumeister 479
Polish-Falcon—Men
226 W. Skolmowski L. Kowalski 587
LUCKY STRIKE LANES
Lincoln-Mercury Handicap
222 Al Brune C. Bien 585
McDonnell Yankee
192 B. Simmons P. Karres 518
B. Overbeck 518
Highway 140 Men
204 E. McClure R. Sale 579
204 J. Blocker

MAGDALEN CENTER LANES
Magdalen Ma's
171 T. Overstreet D. Wesloh 458
171 I. Diester
Ray Lambing Classic
223 C. Logsdon G. Kirt 539
Women Ramblers
180 E. Strucker S. Callahan 479
M-C Major City
231 J. Lavin F. Jacquot 551
MAPLE BOWL
Maple Bowl Women.
178 V. Turner D. Warren 454
M-B Men's Club.
233 J. Thies J. Thies 571
Spanish Lake Business Men.
278 R. Twillman R. Twillman 646
NELSON BURTON LANES
N-B Thursday Mixed—Women
171 B. Braddy B. Braddy 414
N-B Thursday Mixed—Men
198 F. Taormena R. Martin 514
OLIVETTE BOWL
Record Center Men
221 R. Schaper R. Schaper 633
Temple Men
199 R. Beidner T. Wyde 532
Olivette Commercial.
240 G. Schuchenberg B. Paperner 546
City of Hope—Women
178 R. Sterneck C. Babcheck 458
City of Hope—Men
198 D. Rossen M. Klein 521
PALACE BOWL
Women Hilltoppers
194 R. Groebl R. Groebl 487
McQuay-Norris Women
196 J. Berkemper L. Woker 466
Army League
228 E. Lippert E. Lippert 568
Falstaff Men
222 R. Favry J. Schlemsner 592
Purina Women
178 L. Moser L. Moser 483
Kiwanis Interclub
207 F. Ashinger
Thursday Handicap
247 F. Javanovic F. Javanovic 624
PALM LANES
I.S. and E.U.
235 N. Signorino N. Signorino 598
PERPETUAL HELP LANES
P-H Women.
175 C. McGinnity C. McGinnity 485
175 H. Grumich
RAY HOLMES BOWL
Fourth Christian—Women.
178 M. Walters M. Walters 467
Fourth Christian—Men.
202 F. Neighbors F. Neighbors 518
DeAndreis Women.
167 D. Sturma G. St. John 441
Bailey Circle Women.
170 C. Wehde R. Steiner 459
Ray Holmes Handicap.
228 R. Buscsek J. Woodall 594
RED CROWN LANES
R-C Bombers.
173 M. Brickey M. Brickey 453
173 PatBrown
Thursday Early Men.
244 M. Balven M. Balven 595
Thursday Late Men.
222 H. Thiel H. Thiel 540
RED BIRD LANE
Mayrose Men
207 E. Moses J. Rohrbach 589
Telco Women
199 Pat Payton Laverne Schlosser 471
199 J. Ried
Loop Men
213 Ray Hilker Clarence Lamers 588
Reavis Mothers
172 Ruth Ludwig Pat Prosuhn 482
Red Bird Women
195 T. Schuricht T. W. Mohrhart 473
Umpires—Women
179 V. Hoerner Tony Evans 484
179 Jane Bradley
Men Strikeouts
228 P. Scouros D. Nichols 604
Ascension Lutheran—Women
171 E. Walkenhorst C. Hartman 445
Ascension Lutheran—Men
191 Harry Bock John Mueller 514
Thursday Business Men.
206 J. Robin J. Robin 569
206 W. Topp
Retail Druggists.
200 A. Schneider C. Massmann 524
REGAL LANES
Willis Brown Memorial
215 F. Kaufmann D. Works 525
ST. ANN'S LANES
Alley Cats
178 L. Zykan D. Dobie 481
St. Kevin's Holy Name
236 J. D'Amico R. Ziegenfuss 588
ST. ANTHONY LANES
Laclede Council K. of C.
231 V. Thomas Rev. Dacian 651
Thursday Boosters.
247 R. Wingbermuehle R. Wingbermuehle 666
ST. GEORGE LANES
St. George Holy Name.
212 E. Weisenhorn E. Weisenhorn 567
ST. JAMES LANES
St. Paul Lutheran—Women
174 J. Mueller J. Mueller 447
St. Paul Lutheran—Men
172 W. Hofer R. C. Holtman 470
St. James E. & R. Men
215 C. Kiel C. Keil 554
Bethany Men
219 J. Dieckbrend J. Dieckbrend 556
ST. JOHN THE BAPTIST
Business Men
222 J. Schnell C. Hynek 595
ST. LOUIS HOUSE LANES
Printing Craftsmen
235 Bill Case Chuck Lammlein 633
Thursday Handicap
220 T. Strahan J. Martin 599
SARATOGA LANES
Bob Vickery Men.
222 W. Gilbert J. Ahern 609
Maplewood Handicap.
223 H. Recker R. Jester 588
SILVER SHIELD LANES
American Legion No. 212
233 B. Kester B. Kester 573
Clayton Harty K. of C.
214 G. Gundeker D. Kamer 551
SPORTS BOWL
Greater St. Louis Classic
241 O. Koch A. Lococo 637
Sports Bowl Major
221 T. Nolan W. Armstrong 566
Board of Electric Trades.
244 E. McCabe D. Elder 602
U-E Women.
186 I. Meier I. Meier 483
Friendship Women.
229 L. Hinkle L. Garofalo 559
STEIN BROS. BOWL
CSA Women
178 G. Hoerner G. Hoerner 433
Busch School Mothers
215 H. Tiefenbruck H. Tiefenbruck 544
St. Joan of Arc Mothers
194 M. Lembeck G. Stevens 448
St. Joan of Arc Boys
168 J. Brandon R. Winter 281 (2)
Webster Groves K. of C.
227 J. Kohler J. Kohler 549
Thursday Handicap
253 E. Krite P. Williams 674
SUBURBAN LANES
Bissell Belles.
173 V. Davis R. Vogt 455
Glasgow Village Men.
210 L. Clements B. Parish 587
Suburban Handicap.
217 D. Bromley M. Waley 514
R. Watts 514
S. Candela 514
SWEENEY'S LANES
Dun & Bradstreet Women.
149 D. Giannola D. Giannola 371
TERRY MOORE BOWL
Scullin Mothers.
176 D. Sauerwein D. Sauerwein 466
Terry Moorettes.
197 F. Huffer A. O'Keefe 539
T-M Thursday Men.
254 W. Spellman W. Spellman 571
W. & S. RECREATION
BPA Women's Hdcp.
201 Ida Radley Ida Radley 542
Belt Handicap
239 John Rueckert Urban Meyer 627
Chevrolet Men
225 E. Vierdag E. Vierdag 593
WELLSTON LANES
Wellston Thursday Women
212 I. Bucker I. Bucker 537
M. & M. Women
232 L. Cissell L. Cissell 563
M. & M. Men
227 E. Schulte R. Kleissle 519

Fairmount Entries

FIRST RACE—$1000 claiming, 2-year-olds, six furlongs:
War Graph 114 Stormy-
Lucky Pic 114 Rhodes 114
*Lady Spiz 109 Lucile Kirk 111
Mousehound 114 Danny Bob 119
Aunt Liz 111 I'm Gona To 114
She Will Go 111
SECOND RACE—$1000 claiming, 3 and 4-year-olds, six furlongs:
Mr. Star Baby 109 *Hyperion
Connie's Host 107
Frank 112 Proud Mister 106
Biney Boy 113 Miss Houseful 109
Rose Of Arc 109 Gliding Star 112
Toyfire 103 Blue Cheddar 109
THIRD RACE—$1000 claiming, 3-year-olds, six furlongs:
*Wise Reward 111 On Easter 112
Leola Goes 109 Diffy 109
Quality First 109 Snow Fox 112
Queen Belle 109 AnamesAname 112
*Valley-Fire 104 Stelle Girl 109
FOURTH RACE—$1000 claiming, 3-year-olds and up, six furlongs:
*Your Health 115 Taras Rose 117
*Horse Fly 115 Miss Burke 117
Sure Time 117 Gallakay 117
Dick Royal 112 Kirkwood Kid 120
Berliner 120 Was Alone 120
FIFTH RACE—$1200 claiming, 3-year-olds and up, six furlongs:
*Dandy Wag 114 Direct North 116
Campo Miss 116 Sea Charm 113
Page Lady 113 Count Ivener 119
*Miss Curves 111 Our Tilly 113
SIXTH RACE—$1200 claiming, three-year-olds and up, one and one-sixteenth miles:
Mighty Sara 116 Nagoya 109
Herods Beau 109 Ray's Joy 116
Overside 119 Butch's Dream 116
*Shannon's *Forever On 104
Leap 108 Striking Hour 119
SEVENTH RACE—$1100 allowances, three-year-olds and up, six furlongs:
*Bim Trick 109 Rock Around 117
Jimmy Doyle 109 Creme-de-
Brown Pirate 120 Cocoa 114
*Hay Mary 112 Cleetsie 114
Gallant Bid 117 Early Dream 120
Clay Worker 114
EIGHTH RACE—$1000 claiming, four-year-olds and up, one mile, 70 yards:
Hope Hull 116 Metallic Bar 112
Cold Taters 116 Jimmy Dee 119
*Golden Bud *114 Alchat 119
Rickey Dog 106 Colony Hope 113
Prairie Prince 116 Ivy Ann 116
NINTH RACE—$1000 claiming, three-year-olds and up, one and one-sixteenth miles:
Galla. Sun 119 Why Natch 116
Lowmond 113 Qualify 113
*Chance Alarm 108 Bull Vixen 113
Dream Count 116 *Calico Rock 111
Red Wagon 113
* 5 lbs. apprentice allowance.

FAIRMOUNT SCRATCHES
1—Free Play, Little Business, Ethel G, Dee My Darlin'.
2—Future Street, Sis Huttey, Not Wanted, Paddy's Pal, Hy Bunny.
4—Busy John, Noble Partner, Grixdale.
5—Heart Leaf.
7—Eternal Sword.
8—Clairbeau, Seco's Sister, Fervently, Chicuelo Trust, Noble Twist, Hasty Reward.
9—Nonie B.
Weather clear; track fast.

TRUMAN URGES 'RIGHT-TO-WORK' LAWS BE BEATEN

CLEVELAND, Oct. 3 (AP)—Harry S. Truman today attacked proposals to "ban the union shop" as an "insidious attempt to shackle the rights of labor." He urged defeat of such proposals in six states where they come before the voters this year.

He said the proposals result from provisions of the Taft-Hartley law, which he referred to as "a concealed time bomb ticking away under the House of Labor."

One provision of the Taft-Hartley law is that the union shop would not be permitted in states where state statutes prohibit it, the former President said in a speech to the quadrennial convention of the International Brotherhood of Electrical Workers.

Truman said the National Association of Manufacturers and big business interests "who were behind the Taft-Hartley law" knew that "if they tried to destroy the union shop in the bright glare of national publicity, then they would be exposed as enemies of the whole trade union movement."

"They thought they would have a better chance to accomplish their purpose in the capitols of the states, and in state elections and referenda, where they might have less opposition, and less publicity," he said.

There is lively interest in the issue in Ohio, where voters will ballot yes or no Nov. 4 on the issue, which says:

"No employer or labor organization shall deny or abridge the right to work by requiring membership or non-membership in, or payment or non-payment of money to, a labor organization as a condition of employment or continued employment in this state."

Said Truman:

"Let me make this clear: If the Republicans win this election, they will assume they have a blank check to continue their anti-labor administration of the federal laws that were established to protect labor's rights."

He accused the Republican Administration of appointing anti-labor members to the National Labor Relations Board. "Then this board began to chip away at labor's rights in decision after decision."

Nixon

Continued From Page One.

Nationalist forces in this front position.

"Neither the Secretary of State nor the President, however, have suggested or implied that the islands should be turned over to the Communist Chinese government. Such an action would be a reward for aggression and an invitation to the Communists to use similar tactics to nibble away parts of the free world."

There were signs the Vice President may have been taken by surprise by Secretary Dulles's press conference on Tuesday at which he indicated a reduction in the Nationalist forces on the offshore islands might be subject to negotiation if a reasonably dependable cease-fire could be arranged.

In two days of campaigning for votes to help hard-pressed Republican congressional and state candidates in California, Nixon had been proclaiming a strong no-retreat policy, declaring that the fate of the offshore islands was the sovereign responsibility of Chiang Kai-shek's government on Formosa.

As he came into the San Francisco bay area yesterday to end his first campaign tour of the state with a fund-raising speech at Oakland last night, the Vice President said he detected new signs of unity and fighting spirit among the G.O.P. candidates, leaders and party financial contributors.

"But we are still behind and we have a long way to go," he said of Republican chances of victory in this state in November.

Lubell

Continued From Page One.

widows used almost identical language in saying, "Brown is more for the common people. I've heard he's for bigger pensions for old people. Knowland wouldn't be for that kind of thing."

Again, a retired schoolteacher, an Eisenhower supporter, complained, "In a democracy we don't get the kind of leaders we need. They're too soft." But, when asked how she felt about Knowland and Brown, she hesitated and then replied, "I'd prefer Brown, I don't know how to say it but he's easier to be friendly with. If Knowland had made up his mind, I have a feeling he'd be hard to change."

Knight 'Ouster' Resented.

This former teacher resented Knowland's resigning from the United States Senate to run for Governor. In taking this action Knowland forced Republican Gov. Goodwin Knight to run for the United States Senate instead of seeking re-election as Governor. This shuffle alienated many of Knight's friends.

In most California elections over the last 10 years the Democrats were torn by factional quarrels. But today it is the Republicans who are divided. A surprising number of Republicans told me, "I'll vote for Knowland but not Knight" or "I'm for Knight but not Knowland."

On the other hand, the more "liberal" Democrats seem to have swallowed any qualms they had about Brown. A Los Angeles music composer, whose wife was a labor union organizer, confessed "We know Brown isn't really for labor but we have no alternative."

NEXT—The big issue of the campaign.

Adlai Stevenson

Continued From Page One.

was over $8,000,000,000; and the Soviet Union could find $500,000,000, or $800,000,000, or even $1,000,000,000 to trade with the United States.

"Back in 1931, Soviet-United States trade reached $600,000,000 at prices of that time. Now the Soviet economy is much more developed and our output is increasing at 11 per cent to 12 per cent a year," he told me.

When I asked him what goods they could exchange in such volume, he said: "The goods will appear when interest appears; certain branches of our industry could be expanded still more rapidly if the United States showed interest in trade. But," he concluded, "trade would be virtually impossible unless present discriminatory practices were abandoned."

There followed a recital of grievances; visa difficulties, discriminatory tariffs, export licensing, concluding with this: "Your system of export licensing for everything is very bureaucratic. The Soviet Union is also plagued with bureaucracy, but in this you surpass us." It was about the only concession I got in Russia!

What Russians Want.

When I asked him what they wanted most from us, he mentioned textile and chemical machinery, equipment for paper factories and referred to other items in Khrushchev's letter to the President. He was very pleased by a recent deal with an American company for chemical equipment. While he thought that business men of the two countries "got along quite well together," Mikoyan said President Roosevelt's slogan was "live without fear," but evidently American firms were living in fear of trading with the U.S.S.R.

Trade is very much on the minds of the Russian industrialists and about the only visible bad temper I saw in the U.S.R.R. was the manager of a tool factory in Siberia who exploded: "What sort of a national policy is it not to trade!" He revealed the extreme irritation of the Russians who have been forced at great effort, expense and economic inconvenience to build plants to make machinery they could buy abroad cheaper and quicker.

Mikoyan touched on the same point: "We might want to buy some excavators in the United States over a year or so to help with our canal building program."

"But," I said, "I've seen the largest excavators in the world in the great Uralmash plant in the Urals."

"True," he said, "but our plants are working at capacity, and when we need still more excavators temporarily we would rather buy them than expand our production and create useless capacity."

I doubt if very much excess capacity has been built which would have been unnecessary had post-war trade relations with the West been normal. But some diversion of labor, materials and skills painfully needed for war repair and development is certainly part of the price they have paid for dividing the world and, incidentally, encouraging an earlier Chinese adventure — the attempt to take Korea.

To my questions about Soviet attitudes on economic self-sufficiency, Mikoyan said, with smiling sarcasm, that they took into account the statements of "brave Generals of yours about wiping the Soviet Union off the face of the earth," and wanted to be independent of the "capitalist world" in the basics. To depend on foreign sources for, say 5 per cent to 10 per cent of a given machine, Mikoyan said, would not impair that independence.

"We are for trade!" he repeated. "You can produce some things more cheaply than we can, and we should expand output of the items we can produce more cheaply." He said they had lots of timber, paper, cellulose to sell, "even to the United States," and that they wanted to sell oil and minerals in Europe, probably in competition with the United States.

"Competition" brought me to the recent Russian cut-rate sales not only of oil but of tin, zinc, and especially aluminum. Was this economic warfare? Was it to demoralize world markets? Did they have surplus aluminum? What were their future intentions?

His reply was interesting. First, it was not economic warfare; they export aluminum mainly to get foreign exchange: "For example, the Soviet Union exported 20,000 tons to Britain to pay for goods bought there. Had we not needed the British currency we would have used the aluminum because our domestic requirements are growing, or we would have stockpiled it—it doesn't spoil."

And then he added that Russia was forced to enlarge its aluminum industry when the United States insisted that aluminum was a strategic material and persuaded Europe not to sell to the U.S.S.R. "And now we have a comical situation; the Soviet Union is selling aluminum to the very countries that are forbidden to sell to the Soviet Union. Apparently you gentlemen have no sense of humor!" I was inclined to agree. Meanwhile, the U.S.S.R. has already become the third largest producer.

Soviet Economic Aid.

The talk turned to Soviet aid to undeveloped countries. They have surprised us by the magnitude of their effort in this field: some $2,000,000,000 of small grants and low interest credits, and scientific-technical agreements with 15 countries. Since 1955 the Soviets have undertaken about 150 industrial projects; steel and textile mills, bridges, sugar refineries, cement plants, oil exploration, etc.

Platoons of technicians help to carry the Communist message to poor people in distant places, especially strategic places. They live at the people's level and often speak their languages. Soviet propaganda attacks the free world's development efforts as "exploitation" and "economic imperialism." And Communist influence is growing.

I asked Mikoyan what they had in mind for the future in this field and later talked with Skachkov, chairman of the "Committee on External Economic Relations." I got no inkling that China is unhappy, as many say, about the diversion of Soviet resources to other areas to win friends and influence people. Indeed, China has a modest economic aid program of its own—a highway in Yemen, rice and cloth to Indonesia.

They told me they believe in the international division of labor and that "since everything is expanding," their economic assistance programs would have to expand too. But I could get no idea of the dimension of the future effort. When I asked if it wouldn't put a severe strain on Soviet resources, Mikoyan said only "Our shoulders are broad."

My question about the political cancellation of their credit to Yugoslavia touched a sore spot. And Skachkov politely informed me that the U.S.S.R. had never broken an economic agreement. I gathered that their agreements permit suspension by either party, which seems to make them merely expressions of intention—subject to good political behavior.

Something in Common.

The subject of aid concluded with Mikoyan's assurances that the Soviet Union was ready to co-operate as well as compete in economic assistance for the less developed countries. This is something I have urged for years. The price for them of a pooled effort not identified with any single country is high—the loss of their political leverage. If it works, well and good, the project helps the country's development. If co-operation is impossible, as it may well be, then at least the blame can be assessed. The Regional Development Agency for the Middle East, an old proposal now adopted by the Administration, might be a good place to try out a joint effort at economic and technical assistance.

My interesting talk with Mikoyan ended, as most of them did, on politics. He asked me bluntly but with a complimentary twist, how one so educated and informed could make such "groundless attacks on the Soviet Union in every speech." He asked if it was a political requirement in the United States; if conditions made "anti-Soviet attacks mandatory." He said, with a smile, that the charge reminded him of the revolutionary period of 1918-20 when no one made a speech in Russia without attacking the "entente"—though the people didn't know who or what it was and thought it was a woman!

Patience isn't always easy in these talks but it is the best policy if you are trying to get their view of things rather than express your own. So I resisted the provocation and replied that I was sure he knew quite well the many reasons for our dislike and mistrust. But, I added, there is one factor in our relations that is very much on my mind—the ignorance of the United States and its motives throughout the Soviet Union.

When I complained about travel restrictions for foreigners, about jamming American broadcasts and censorship of American news reports from Russia, his temper rose.

But we ended that day in good spirits. I said we couldn't always hear what we wanted to hear. Mikoyan agreed that life would be pretty dull that way—and that at least we could agree on more trade.

Next I want to tell something about Central Asia and the interior of Russia.

Washington Paper Strike Ends.

WASHINGTON, Oct. 3 (UPI)—The Washington Evening Star and Daily News were back on the newstands today following a one-day walkout by their pressmen. Members of Local 6 of the AFL-CIO Newspaper Web Pressmen voted to return to work while their leaders bargain for a new contract.

NLRB WILL SERVE SMALLER FIRMS

WASHINGTON, Oct. 3 (UPI)—The National Labor Relations Board has adopted new regulations in an effort to reduce the "no-man's land" in labor-management relations where neither federal nor state agencies now operate.

The board yesterday extended its jurisdiction to allow more workers, unions and employers to invoke the protection of the federal labor law.

The regulations will go into effect immediately and will apply to cases pending before the NLRB. They replace standards adopted in July 1954.

The board announced the proposed changes last July and the new regulations generally follow proposals made at that time.

Their general effect will be to bring smaller companies within the federal agency's jurisdiction. The NLRB said it would assume jurisdiction if firms met the following standards:

Retail concerns, $500,000 gross volume of business; non-retail firms, a $50,000 flow of goods and services from outside the state or to another state; office buildings, gross revenue of $100,000 a year, at least one-fourth of which is from firms which meet any of the new standards.

Radio, television, telegraph, and telephone companies, $100,000 gross volume of business; transit systems, except taxicabs, $250,000 a year gross volume, of business. (Taxicabs will be considered as retail concerns); public utilities, $250,000 gross volume of business; newspapers, $200,000 a year gross volume.

a million dollar drive
TO CUT YOUR CLOTHING COSTS!

HOW DOES WEIL DO IT? Weil consistently offers better men's and boys' clothing values by our special purchases of tremendous quantities, and by buying for cash, thus getting the lowest possible price . . . all these savings are passed on to you.

RAMSWORTH
All-Wool Worsted
SUITS for MEN
Set the Style for Fall 1958

SIZES from 34 to 50
TO FIT
ALL MEN

Regulars, Shorts, Longs, Stouts, Short Stouts, Long Stouts, Extra Shorts, Extra Longs

$50.00 Values
$38.50

ORDINARY ALTERATIONS FREE

All-wool worsted single breasted models in new fall patterns . . . flap pockets . . . sharkskin, stripes, shadow weaves, fancy mixtures, and blue serge . . . medium and dark blues or greys, blue greys, tans and browns . . . GUARANTEED IN WRITING FOR ONE FULL YEAR . . . hundreds of new models to choose from.

TWO PANT RAMSWORTH SUITS _____ $48.95

TAKE 6 MONTHS TO PAY
Charge it, take 6 months to pay. No down payment on our Budget Credit Plan. Just a small service charge on 6 months accounts.

Or

USE OUR LAY AWAY!
Just a small deposit plus a monthly payment will hold your purchase. No service charge.

America's Greatest Selection of New
FALL SLACKS

Thousands to Choose From!
All First Quality! Tailored to Exacting Standards!

Men's and Young Men's Rayon Gabardine SLACKS
Handsome solid colors in gabardine . . . pleated front . . . charcoal grey, brown and navy . . . Men's sizes 28 to 44.
$4.95 Values
$2.99

Washable Rayon SLACKS
Fancy patterns in popular shades . . . also washable slacks in splash patterns . . . Men's Sizes 28 to 42.
$6.95 Values
$4.99

ALL WOOL FLANNEL SLACKS
Ivy League models in stripes and solid colors with belted back . . . also flap pocket models . . . charcoal grey, blue and brown . . . also Cambridge grey, light grey and tan . . . Men's sizes 28 to 40.
$9.95 Values
$6.99

WHILE THEY LAST!

ONLY 250 TO CHOOSE FROM
Men's and Young Men's
CLEAN . . . IMPORTED
Suede Jackets

Excellent quality imported, suedes . . . zip front . . . choose from navy, rust, sand unspotted New Zealand knit collar and cuffs . . . and charcoal . . . Men's Sizes 36 to 46.
$15.95 Values
$9.99

ON SALE AT BOTH WEIL STORES

BOYS' SPORT SHIRTS

SENSATIONAL PURCHASE!
ONLY 600 PIECES
LONG SLEEVE . . . AMAZING VALUES!

Cotton Flannels IN PLAIDS and Cotton Broadcloths in GINGHAMS and PLAIDS

Sanforized long sleeve sport shirts . . . regular collar style . . . not all sizes in all colors and styles . . . all first quality as always at Weil . . .
Sizes 4 to 16

$1.69 Values
79c

ON SALE AT BOTH WEIL STORES

Shop Downtown: Friday and Saturday 9 a.m. to 5:30 p.m.
Shop Northland: Monday thru Saturday 9:30 a.m. 9:30 p.m.

8th & Washington **WEIL** Northland

One Hour Free Parking Downtown with the Purchase of $2 or More.
"Better Clothes for Less Money" at Weil.

MARRIAGE LICENSES

Alpine MacArthur — — 6544 Loran
Mrs. Ruth E. Miller—6239 Hoffman
Donald G. Stefanie 731½ Shenandoah
Mary E. Norton — — 2003A Geyer
Marvin L. Gilliland — — Maplewood
Esther L. Boulicault — 1928 Rutger
Sylvester J. Guiffrida—821 N. Eighth
Ada M. Fowler — — 1002 Barton
Otis C. Fritts Jr. — 1911 Lynch
Norma J. Bisko — — — — Lemay
Charles D. Morris—1215 N. Market
Mrs. Gloria J. Myers 1215A N. Market
Kenneth M. Hopper — 1012A Geyer
Clara J. Parrino — — 2325 Macklind
Carl E. Brand — — — — Affton
Loretta F. Suares — 5524 S. Grand
Isaac Dudley — — — — 3302 Pine
Earline Hall — — — — 3302 Pine
Edward J. Rodgers 3921 S. Compton
Mrs. Estelle M. Rodgers—3921 S. Compton
Arthur I. Lipe — — East St. Louis
Mrs. Florence M. Hauser 4341 Gibson
Bobby R. Watson — — 5114 Palm
Helen V. Penny — — — 5114 Palm
Neil P. Flanagan—2628 S. Kingshighway
Jaqueline Webb — — — New York
Jack A. Levvintre — — Pagedale
Barbara A. Kreske — 5881 Plymouth
Richard E. Schulz — 2931A Hebert
Anna R. Winter—2631 Natural Bridge
Robert D. Bellovich—451 Wilmington
Mary A. Hughes — — 5635 Reber
Harvey J. Schmitt—5639 Gatesworth
Donna J. Schneider—5634 Gatesworth
George Washington — 4462 W. Cook
Mrs. Alma J. Williams—1212 N. Newstead
Albert F. Hartwerk — Valley Park
Betty L. Patton — — — Kirkwood
Norman W. Ems — 7512 Virginia
Phyllis J. Casten — — 4347 Osceola
Allen L. Gehl — — 3927 Chippewa
Mrs. Carol J. C. Mitchell 4924 Neosho
Nejat Y. Ilgaz—600 S. Kingshighway
Mubeccel M. Aral—600 S. Kingshighway
James W. Hicks Jr. — 3987A Evans
Joyce J. Stevenson — — 2915 Rutger
Felix Mitchell — — — 3940 Delmar
Mrs. Louise T. Cummings—4417A West Belle

BIRTHS RECORDED

Important to parents of children born in Greater St. Louis: If your names do not appear in the birth columns within two weeks after the birth of your children, call the physician or midwife and insist the records be sent to the Bureau of Vital Statistics, Room 10, Municipal Courts Building, St. Louis, or to the Bureau of Vital Statistics, 615 South Brentwood boulevard Clayton, if your child was born in St. Louis county.

BOYS

R. and A. Agnew Jr., Chesterfield.
J. and D. Ahlert, 4373 Miami.
W. and B. Allen, Louisiana.
J. and P. Barbier Jr., 6616 Crest.
J. and V. Becker, 8716 Del Vista.
H. and C. Belter, East St. Louis.
E. and E. Blankenhorn, 4522 Jamieson.
T. and J. Boidt, 9904 Litzinger.
B. and L. Bowers, 5014 Kensington.
W. and C. Boykin 1103 N. Eighth.
M. and R. Brockmann 9210 Midland.
J. and J. Capkovic, Fenton.
W. and J. Deane, 336 E. Swon.
L. and L. Dolan, 4 Maryhill.
C. and M. Donovan Jr., 3260 January.
L. and M. Dortch, 514 Smith.
W. and L. Ginn, 1522 N. Eighteenth.
W. and K. Goines, 2633A Spruce.
W. and J. Grant Jr., 421A Lake.
R. and J. Green 4429 Elmbank.
N. and D. Hasler, 4961A Eichelberger.
G. and T. Hemkens, 4135 Rexford.
W. and D. Humphrey, 4548 Flora.
F. and M. Kemper, 4610A Arsenal.
N. and S. Killian, 6123 Lillian.
M. and N. Kreiling, 1063 Etherton.
T. and M. Lanpher, 12723 Manchester
E. and E. Lippert, 7808 Genesta.
G. and P. Ludwig, 7030 Florence.
V. and F. Markovich, 1582 Champlin.
K. and J. Marks, 4398 Gibson.
H. and A. McDaniels, 1366 Belt.
D. and C. McGowan, 3714 Dunnica.
D. and P. McQuitty Jr., 6433 Lowell.
E. and P. Miller, 2045A Obear.
R. and B. Miller, 1033 Richard.
E. and G. Nicoisin, 6543 Devonshire.
V. and J. Nogalski, 4964 Thrush.
F. and J. O'Brien, 7133 Princeton.
H. and L. Parran, 1940A Burd.
S. and D. Sampson Sr., 2622 Dayton.
O. and R. Savage, 2210 Carr.
C. and N. Schalk, 169 Martigney.
A. and N. Sharp, 5945 Coronado.
D. and H. Sherman, 2211 S. Third.
R. and M. Simon, 2303 St. Clair.
J. and A. Smith (twin), 3957 Easton.
U. and V. Smith, 5615 Maple.
E. and C. Smith, 4243 W. Maffitt.
O. and B. Smith, 5362 Maffitt.

GIRLS

R. and K. Ables, 1335 Highland.
L. and E. Adams, 3009 N. Twentieth.
E. and L. Albers, 1378 Childress.
J. and C. Biggs, 4217 Gruner.
L. and A. Bise (twins), 2013A Martha
R. and L. Boone, 5148 Maple.
H. and H. Bowlby, Eureka.
H. and E. Byndom 4341 W. Bella.
M. and P. Caola, 3837 Bowen.
C. and H. Congress, 726 Bell.
A. and E. Cunningham, 5234 Terry.
L. and M. Davis, 1399 Belt.
J. and D. Dempsey, 5152 Cabanne.
R. and M. Dierkes, 9957 Mahogany.
H. and E. Done, 616 Lee.
R. and M. Erhard, 830 Robinwood.
G. and L. Garcia, 2209A Bailey.
V. and M. Glass 3720 Cook.
L. and M. Goin, 7934 Aldershot.
J. and L. Gradwohl, 115 Bompart.
J. and C. Gross, 5123 Westminster.
J. and Y. Gross, 1311 Grattan.
C. and V. Harrison, 4572 Maffitt.
J. and Z. Hoss, 436 Midlothian.
B. and N. Howard, 2800A Wisconsin.
J. and E. Joshua, 3950 Lincoln.
J. and W. Kinsella, 234 Kirk.
E. and W. Konarzewski 1459 Benton.
S. and J. Kujawa, 6052 St. Paul.
S. and G. Kulessa, 1708A N. Twentieth.
J. and J. Kulis, 3927 Jamieson.
F. and D. Lahm, 9744 Grantview.
R. and A. Lemmon, 25 Crabapple.
G. and R. Lomack, 3943A Garfield.
E. and M. Loshrman, 11936 Bellefontaine.
R. and J. Margiotta, 10304 Barnum.
J. and F. Marshall, 360 S. Harvey.
J. and A. McGlone, Venice, Ill.
W. and B. Merriweather, East St. Louis.
D. and J. Miller, 210 Viehl.
W. and V. Moler, 404 Atlanta.
F. and H. Moore, 3935 Cote Brilliante.
G. and J. Moss, 3935 McCausland.
B. and M. Mueller, 6766 Alleston.
R. and E. O'Brien, 5936 Oakhurst.
L. and M. Pickens, 5057 Delmar.
C. and D. Radford, 713 Lami.
J. and F. Raslawski, 2515 E. Dodier.
R. and S. Rieflo, 1129 Benton.
S. and S. Robinson, East St. Louis.
H. and M. Schaffer, 3408 Airway.
R. and E. Scheidle, 821 Belt.
L. and O. Scott, 1822 Cole.
J. and V. Shepherd, 4277A Easton.
E. and D. Short, 3439 N. Fourteenth.
M. and J. Simms, 2226 Hickory.
R. and V. Skinner, 5109 Waterman.
F. and D. Smith, 2208 Cherokee.
J. and A. Smith (twin), 3937 Easton.
C. and P. Smith, East St. Louis.
M. and G. Spears, East St. Louis.
W. and C. Stout, 27 Northcote.
St. Louis County

BOYS

R. and V. Chaston, 407 N. Taylor.
R. and J. English, 4957A Arsenal.
L. and V. Franklin, 4404 June.
W. and N. Harper, 6322 Victoria.
D. and J. Harrison, 9411A Lackland.
D. and H. Hasapopoulos, 3213 Welsberg.
D. and J. Legrand, 4254A Lea.
E. and D. Maran, St. Charles.
L. and D. Maschmann, 9427 Trescott.
T. and J. McCallum, 128 N. Gay.
J. and M. McCarty, 3319 Arlington.
H. and M. Mestres, 6428 Oakland.
N. and B. Murphy, 1371 Childress.
G. and R. Norton, 1434 Stein.
S. and F. Palazzolo, 6107A Morton.
E. and M. Pilla, 7304 Groff.
J. and M. Salant, 717 Syracuse.
M. and R. Suda, 9231 Hoffman.
V. and A. Wilson, 220 N. Old Orchard.
W. and J. Zeitler, 8051 Aline.

GIRLS

A. and M. Boesinghausen, Mehlville.
D. and D. Bunge, Villa Ridge.
T. and B. Desmond, 9616 Cherryfield.
L. and R. Gassner, 2827 Lamp.
E. and M. Hellman, 240 Delmet.
R. and M. Jass, 10941 Townley.
L. and H. Lucas, Robertson.
W. and H. McCane, 1341 McCutcheon.
G. and M. Moore, 2120 Rosebud.
A. and D. Obermeyer, 5254 Fairview.
F. and A. O'Sullivan, 6613 Hurstgreen.
J. and R. Pauk, 9828 Allendale.
F. and N. Siess, 9017 Madge.
C. and L. Sutton, 805 Graham.
T. and M. Wolff, 6211 Robert.

SUSMAN'S SENSATIONAL

TOY DEPT.
IS NOW OPEN!
Bigger and Better Than Ever!

USE OUR LAY-AWAY PLAN
WHILE STOCKS ARE COMPLETE!
ONLY 83 DAYS 'TIL XMAS!

SENSATIONAL SALE
"Palomino Pal"
$19.95 Value
$14.95

Helps as a year 'round muscle builder both indoors and outdoors. It is excellent for the outdoors—for lawn or yard. Marvelous exerciser to dispel excess energy.

ROLL-AROUND
VACUUM CLEANER
With Complete Set of Attachments.
- Famous Swivel Top
- Rolls, cleans, stores easily
- Extra-large "Throw-Away" Bags
- Powerful Motor

Reg. 54.95
SUSMAN'S PRICE
36.95 Model C4

MAIL AND PHONE ORDERS INVITED; ADD 2% SALES TAX AND EXPRESS CHARGES

SUSMAN'S
PHONE GA. 1-4487
FURNITURE • APPLIANCES • SPORTING GOODS
On the Circle 1114 NORTH MARKET Between St. Louis & Cass Ave.
Open Mon., Thurs. & Fri. 'til 9, Tues., Wed. & Sat. 'til 5. Take Elevator to 3rd and 4th Floor Showrooms!

SPRUCE UP FOR FALL WITH CLOROX!

- ★ For Clothespins
- ★ For House Cleaning
- ★ Heavy Boatsail Drill Cotton
- ★ Gay, Color-fast Pattern
- ★ Brass Eyelet for Easy Hanging

CLOROX
Busy Beaver
BARGAIN!
BIG POCKET APRON

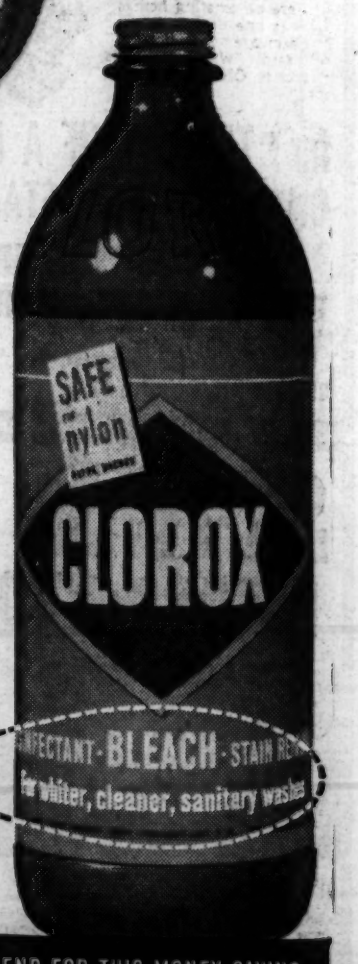

89¢ VALUE SEND ONLY 35¢

AND THE WORDS
"For whiter, cleaner, sanitary washes"
CUT FROM THE FRONT OF A CLOROX LABEL

You get a Cleaner Wash — a Cleaner House with CLOROX

Whitest, Brightest Washes! Every time you add Clorox to the suds in your regular wash, your white cotton, linen, nylon and rayon come out *extra white*... color-fast cotton and linen *extra bright!*

Sparkling, Sanitary-Clean Houses! Every time you use Clorox for house-cleaning chores you help protect your family's health. Ultra-refined Clorox is a more efficient germ-killer than any other product of its kind!

America's Favorite Laundry Bleach and Household Disinfectant!

©1958, The Clorox Company

HURRY! SEND FOR THIS MONEY-SAVING, WORK-SAVING APRON TODAY!

CLOROX - P. O. Box 25 - Cincinnati, Ohio
Please send me, postpaid, a Big Pocket Apron. I am enclosing 35¢ and the words "For whiter, cleaner, sanitary washes" cut from the front of a Clorox label on a quart, ½ gallon, or gallon size bottle.

NAME _____ (PLEASE PRINT)
ADDRESS _____
CITY _____ STATE _____

Please allow at least three weeks for delivery
This Offer Expires March 1, 1959

ST. LOUIS POST-DISPATCH
FRIDAY, OCTOBER 3, 1958
PART THREE
PAGES 1—14C

CLASSIFIED ADVERTISING SECTION

THE WANT AD NUMBER MAin 1-1111

Purchased by Officer of Brokerage Company

This Williamsburg colonial style house, recently completed at 30 Frontenac Estates by Leo J. Rickhoff Jr. Construction Co., has been sold to Mr. and Mrs. Albert Gummersbach. It is on a tract of approximately an acre, is air conditioned and contains eight rooms and three baths. As part of the transaction, the Gummersbachs traded in their residence at 38 Chafford Woods to the builder, who then sold it to William and Betty Lou Lynch. Ella Husch then purchased a house at 8738 Antler drive which had been traded in by the Lynchs. Gummersbach is an officer at Dempsey-Tegeler & Co. Bayer-Rickhoff Real Estate Co., Inc., negotiated the deals.

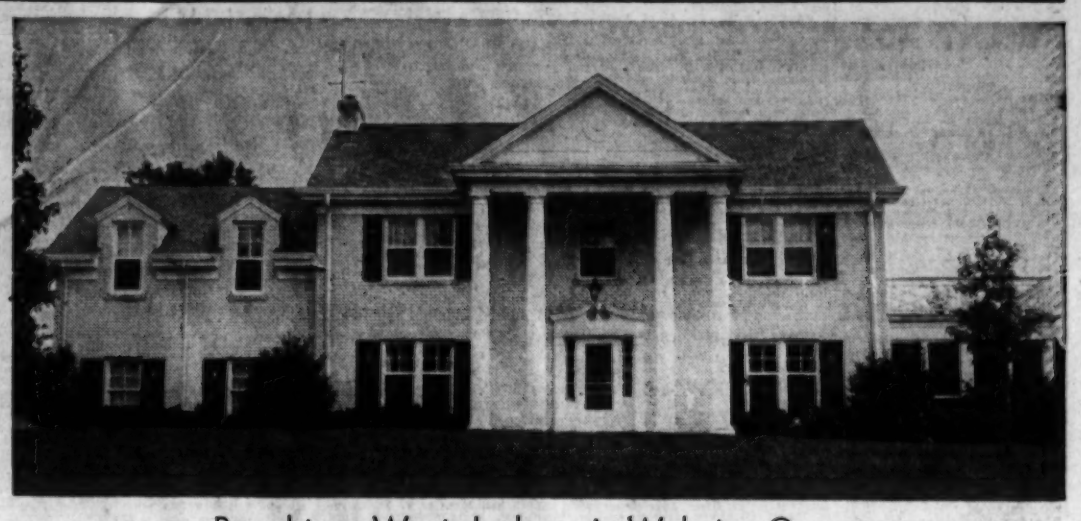

Bought on West Jackson in Webster Groves

White brick Colonial-style residence at 314 West Jackson sold by Mr. and Mrs. George Catlett to Mr. and Mrs. Fred A. Leisse. It has living room, dining room, kitchen, breakfast room, lavatory and screened porch on the first floor with four bedrooms and two baths on the second. The sale was handled through the office of Margaret Caradine Wright.

Powell Asks Extension Of F.H.A.

COLUMBUS, O. — To help families buying their homes with mortgages insured by the Federal Housing Administration achieve their goal with greater ease and speed, FHA's Certified Agency Program should be expanded to make it operative throughout the entire nation, a spokesman of the National Association of Real Estate Boards declared here Wednesday afternoon.

O. G. "Bill" Powell, Des Moines, Ia., chairman of N.A.R.E.B.'s Realtors' Washington Committee, made this assertion before the closing session of the Ohio Association of Real Estate Boards in the Deshler Hilton Hotel. The R.W.C. is the legislative liaison arm of the 63,000 realtors of the association.

Originally designed for smaller communities some distance from the nearest of the 70 FHA field offices scattered throughout the country, the CAP—now active in 19 states—was expanded early this summer to include some large cities.

Cuts Process Time.

Under the program, approved lenders may do some of the FHA work such as the credit processing of persons applying for FHA home mortgage insurance. This, plus the permissive use of fee rather than FHA staff appraisers and inspectors, has cut the time required for the processing of FHA applications "from several weeks to several days," Mr. Powell explained.

Recalling that approximately two out of every three houses bought are existing structures, the Des Moines realtor praised the potential of the CAP to the average home-buyer by reporting that through the end of August, 86 per cent of the 7614 FHA insurance commitments made through the program were on existing homes.

"This is one reason for our enthusiasm over the program," Powell said. "We look for its extension to Ohio in the near future."

Turning to other future legislative and administrative developments in the housing field, the R.W.C. chairman warned that the controversial issues which prevented the enactment of a general housing bill in the last session of Congress will arise again next year.

He warned that an omnibus housing bill is almost certain in 1959. The non-controversial regular FHA mortgage insurance programs will require additional insurance authorization and the FHA Title 1 home improvement program will expire on June 30, 1959, unless the Congress acts to extend it. We anticipate that tremendous pressures will be generated to force into law many of the objectionable provisions of the unsuccessful 1958 bill, using these non-controverial features as a lever, he explained.

Supports FHA.

Among the "objectionable" measures seen by Powell as likely to re-emerge were proposals to make permanent the use of Treasury money to support mortgages insured by FHA and guaranteed by the Veterans Administration as prices in excess of value by buying them at par.

Powell explained, however, that N.A.R.E.B. supports the special assistance functions of the Federal National Mortgage Association. "Under this operation, F.N.M.A. draws upon the Treasury for funds with which to buy mortgages," he said. "As originally conceived, this program was designed to assist special types of mortgages such at Sections 220 and 221 whose marketability was uncertain, and the F.N.M.A. would fix the prices which would be above the market but not so high as to preclude private money from participation."

In next year's housing legislation, Powell said, realtors will seek "amendments which will widen home ownership opportunities within the framework of private enterprise."

Among these amendments is one that will strengthen the "trade-in house" program of FHA. Under this program, a family purchasing a new home from a broker or builder may sell their present home to the broker or builder at a mutually agreed upon price and apply the equity toward the purchase of the new residence. The broker or builder taking title to the original home is now limited to 85 per cent of the FHA mortgage insurance to which a qualified private purchaser would be entitled. This has acted to restrict the acceptance of this program by brokers and builders.

Under an amendment supported by N.A.R.E.B., this obstacle would be overcome by making the broker or builder eligible for the maximum amount of FHA mortgage insurance available to a qualified home owner.

In Arrowhead Acres Subdivision

Split-level house at 81 Decorah drive, in Arrowhead Acres development in Creve Coeur, bought by Major and Mrs. John M. Fulmer from Mr. and Mrs. Barney R. Altemueller. The floor plan includes three bedrooms, two baths and family room with fireplace. John H. Armbruster & Co., Inc., was the agent.

House at 1136 Surrey Hills Sold

This three-bedroom, two-bath ranch style home in Richmond Heights has been purchased by William E. and Grace Haren from Mr. and Mrs. William Dimond. Branch Realty Co. handled the transaction for the buyers and Cornet & Zeibig, Inc., for the sellers.

Bought by Tenant

Mr. and Mrs. Robert J. Jantzen of Ontario, Canada, have sold this property at 7332 Richmond to the tenants, Mr. and Mrs. Gilbert C. Hahn. May Realty Co. negotiated the transfer.

Resumption of 'Suburban Boom' in Shopping Center Construction Predicted

A slight lull may soon follow the present wave of shopping center building, but the resumption of the "suburban boom" in the 1960s when the World War II babies reach marriageable age, will start a new surge of shopping center construction.

That is the prediction of Homer Hoyt, Washington, D.C., realtor and market analyst, writing in the new book, "Real Estate Appraisal Practice," published by the American Institute of Real Estate Appraisers. The Institute is one of 10 professional affiliates of the National Association of Real Estate Boards.

Just off the presses, the new publication contains 58 articles from the Appraisal Institute's "Silver Anniversary Short Courses" which were presented in Chicago.

In a chapter on "Characteristics of Shopping Centers," Hoyt asserts that most of the population growth of the next few decades will be in suburban areas. "As houses are built in areas beyond the existing settled areas, present regional shopping centers now on the outer edges of the urban growth will be in the center of a dense population," he declares.

Highway a Factor.

The Washington appraiser points out that the new federal highway pattern, with limited access roads between major cities and belt highways around cities, will be the primary factor in locating the regional centers of the 1960s.

"Instead of building centers on the edge of the old cities as the first shopping center promoters did 10 years ago, the new centers will be located at a central point between a number of large and small cities," Hoyt said. As an example, he cited Allied Stores' North Shore Center at Peabody, Mass., 20 miles north of Boston, which he said taps a population of 1,500,000 in numerous surrounding towns, cities and villages.

"In the future, as in the past, the means of transportation from home to shopping centers with ample selection of fashion goods will be the governing factor in the location and composition of the regional center," the author-appraiser declared. "In this age, highway access, ample free parking, and a complete selection of merchandise are, and will continue to be, decisive in the creation of successful regional shopping centers."

Sees New Pattern.

Hoyt suggested also that as a result of the impact of the suburban center, a new type of downtown retail area may come into existence. As an illustration of what may be expected, he cited proposed plans for Fort Worth, Tex., and Detroit, in which the main downtown streets would be made pedistrian malls, with parking garages on the edges of the downtown area and moving sidewalks to bring shoppers and office workers from their cars to the center of the city.

"Such a revamping," he wrote, "accompanied by an improvement in the mass transit facilities which gave these central areas their original importance, would tend to establish a pattern somewhat similar to that of the regional shopping center — a belt of parking surrounding the stores with a pedestrian mall in the center."

Other subjects covered in real estate appraisal practice include: fundamentals, single-family dwellings, apartments, retail store properties, hotels, motels, sandwich leases, special purpose properties and rural real estate.

In St. Louis Hills

Four-family building at 6926 Jamieson avenue, across the street from Willmore Park, sold by Mr. and Mrs. Edward E. Fickenwirth to Mr. and Mrs. Frank Schofro. Each unit has two bedrooms, den and its own air conditioning and heating system. There is a four-car detached brick garage. The sale was handled through the firm of Blase & Donaldson.

Resort in Tennessee Bought by Couple From Kirkwood

Moon's on the Lake Lodge, a resort 17 miles east of Paris, Tenn., in the Big Sandy area of Kentucky Lake, has been purchased by Mr. and Mrs. William Barnes of Kirkwood. Sellers were Mr. and Mrs. Moon, formerly of St. Louis.

Horace B. Johnson Real Estate Co. of St. Louis negotiated the transaction.

Florida Transaction

Mr. and Mrs. Walter Neun, former residents of Ladue, have purchased a waterfront home in Fort Lauderdale, Fla. The transaction was handled by former St. Louisan, Jack Higginbotham, now in the real estate business in Fort Lauderdale. He was formerly vice president of the Cyrus Crane Willmore Organization, developer of St. Louis Hills.

Bildor Executives Elect De Sutter

HOUSTON, Tex.—R. J. DeSutter of St. Louis has been elected a vice president of the Executive Officers Council of the National Association of Home Builders. He will take office Jan. 1.

He is executive director of the Home Builders Association of Greater St. Louis. John T. Terrell of San Antohio, executive vice president of the Texas Association of Home Builders, was elected president. The N.A.H.B. has approximately 40,000 members throughout the country. They are grouped in 306 affiliated associations, directed by the local executive officers.

Other officers of the council elected last Tuesday are Clifford M. St. Clair, Columbus, O., first vice president; Clyde E. McGranahan, Youngstown, O., secretary and Joseph A. Martineau, Seattle, Wash., treasurer.

Retired Minister Sells Farm in North Missouri

SHELBYVILLE, Mo.—Charles Dees, a retired Lutheran minister living in Fresno, Calif., has sold to Luther Wilson his 119-acre farm property five and a half miles south of Shelbyville. Wilson lives on a neighboring farm.

Consideration in the transaction was $18,650, according to the Harry Callisen Agency of Clarence, Mo., which made the sale. The price included current crops.

The German Lutheran church once was located on one corner of the farm. In recent years the property has been operated by Charles Von Thun.

Fanny May Continues Effective

By EDWARD COWAN

WASHINGTON, D.C. (UPI) —Although officially dead, the Government's anti - recession mortgage purchase program is expected to continue giving the economy a lift and to ease borrowing for home buyers.

With the billion dollars voted by Congress last spring paid out or tied up in purchase commitments, the Federal National Mortgage Association (Fanny May) announced the program had been terminated.

But, Fanny May officials said, although no more purchase commitments can be issued to lenders, the program is in one sense very much alive in that:

—Construction on many of the houses it helped finance is still to be completed, or in some cases even started. Home building means jobs, materials, furniture, appliances, new retail stores and community facilities. All are plus factors on the economic balance sheet.

—Fanny May will be pumping nearly all of the billion dollars into the mortgage money market in the next 12 months as the new houses are completed and the mortgages are delivered to Fanny May. (The agency may not make payment until the house is completed and occupied.)

This infusion of government money, officials say, should ease credit or at least mitigate any tightening.

In short, the program should continue to spark business and make borrowing by home buyers easier than it would be otherwise.

Indeed, there was some talk in several quarters here of a possible renewal of the program. As one congressional source put it:

"Sure they (Congress) might go for it, especiall if the unemployment figures don't look too good. The people who have most influence over housing legislation like the program in principle. And if the November election gives the Democrats even more seats, the thing has a decent chance."

Even its opponents rarely deny that the mortgage purchase program helped boost housing starts this year, particularly in the low and medium price brackets.

W. Franklin Morrison, president of the National League of Insured Savings Associations, said in a Chicago speech that the program was "unnecessary government intervention in the housing field."

But, when questioned by United Press International at his Washington office, Morrison conceded the program had exerted "a large influence" in recent months.

He doubted, however, that actual payments by Fanny May, as purchase contracts are consummated, would much effect the availability of mortgage money.

"Some of the mortgages will end up in the private market," Morrison said. He added that in many other cases it is the purchase commitment, not the actual payment, that weighs most heavily.

In Pasadena Park

Residence at 7511 Warwick drive sold by Mr. and Mrs. Henry Snowden to Mrs. Louise M. Norrish through the firm of Esther W. Dierkes. The first floor contains living room, dining room, kitchen, two bedrooms and bath. The second floor is unfinished.

Home in Ladue Sold to President of Auto Agency

Residence of colonial design at 6 Greenbriar bought by Mr. and Mrs. Robert W. Willis from the original owner, Mrs. T. H. Mize. Willis is president of Barford Chevrolet Co. The living and dining rooms have solid walnut pegged floors. Doors in the dining room are of Belgian glass. There are five bedrooms, three baths and a large family room with fireplace on the second floor. Ben C. Finke represented the seller and Edward L. Bakewell the buyer.

On South Side

House at 5317 Delor recently sold by Mr. and Mrs. Herbert Buchman Sr. to Mr. and Mrs. T. W. Kayser. Geo. C. Doering, Inc., represented the seller, with Hoene-Craig Realty Co. as agent for the buyer.

LOW RATES FOR WANT ADS

Rate per line
Daily Sun.

TRANSIENT
1 Time — — — — 70c 75c
3-6 Times — — — —

HELP WANTED—MEN, BOYS 82

POLICEMEN WANTED

Men, 22 up to 32, 5'8", 150 lbs. to 6'4", 210 lbs., Missouri residence, high school graduates or the equivalent, to become professional police officers. Fall Police Academy class now forming. Starting salary $4400, periodic increases to $5200 during the first 5 years. For more information visit:

St. Louis Police Department

Personnel Division, 6th fl., 1200 Clark Ave.

TELEPHONE SALES

If you have a pleasant telephone voice you can earn a substantial weekly income in this established sales program. It's easy to learn and pleasant work. No experience necessary. We train you while you earn at full rate. Must be over 21 and neat appearance. Pleasant downtown office. Call for interview, CH 1-4330.

Construction Project Superintendent
General construction, knowledge paving, concrete and asphalt, costs, surveying, equipment, skilled at handling labor. Must have civil engineering degree and experience. Phone for appointment. PA 1-0963.

DISPATCHER
Automobile transport company, afternoon shift. Box Y-162, P.-D.

DRIVER (CITY)
Experienced tractor trailer, good accident record, must know greater St. Louis area and be able to give references. Call
EASTERN EXPRESS, INC.
CH 1-1761, 9-4

DRIVER; with dump truck. VI 3-3113.

DRAFTSMAN
Experienced
Heating, Air-Conditioning Plumbing
Call or write for interview
Shure Richardson, Inc.
1601 South Hanley Rd.

DRAFTSMAN; 2 years' experience in piping industry; high school graduate, north. EV 1-3800.

DRIVERS, parcel delivery, 21-26, service completed. Apply 2644 Michigan.

DRIVING instructor; white, 23 to 35, will train; 6233 Delmar, Room 207.

DRUG CLERK; front end drug store sales and stock work; some knowledge of cameras; must live in or very near Kirkwood; state age, experience, references. Box Y-163, Post-Dispatch.

DRY CLEANING
Working manager experienced in all departments and in equipment maintenance. Opportunity for man able to assume complete responsibility of modern quality cleaning plant and shirt laundry. In reply please state age, family status, education, employment experience, references, salary requirements. Box W-61 Post-Dispatch.

ENGINEERS
$537 to $653 per month: must have college degree in engineering; electrical engineer opening in street lighting division and traffic division; mechanical engineer opening in building commissioner's office. Department of Personnel, 235 Municipal Courts Bldg.

FILLING STATION attendants; white, 25-45, no experience necessary. See Frank, Carl Bolch Oil Co., 7700 Watson Rd.

ENGINEER
Wonderful Opportunity
for engineer in plant engineering field. Desire man with knowledge of paint spray booths, drying ovens, conveyors and estimating cost for installation of equipment. Experience preferred but not necessary. Would consider recent graduate engineer interested in plant engineering field with aggressiveness and analytical ability. In reply give complete resume including age, education and experience.
Box W-129, Post-Dispatch

ENGINEERS CIVIL ARCHITECTURAL
Rapidly growing company planning further expansion has permanent openings in sales and engineering. Company manufactures and markets steel products for building and highway construction industries. Liberal salary, fringe benefits and bonus. Please reply stating experience, education, and other personal data. Box T-334, Post-Dispatch.

ENGINEER, operating, licensed, thoroughly familiar with operation and maintenance large boilers, maintain building including electrical, heating, plumbing and refrigeration; supervise maintenance and boiler room crew. Comfortable apartment provided; give details, experience and references in first letter. Box T-37, Post-Dispatch.

ENVELOPE MACHINE ADJUSTER
Qualified to act as foreman. LO, SO, WR, and WRW machines. Permanent position in Los Angeles area. Write or wire
Advance Envelope Mfg. Co.
1021 S. Fremont Ave.
Alhambra, Calif.

ESTIMATOR—GLASS
Experienced in glass, and aluminum, storefront construction. Top salary. Box W-19, Post-Dispatch.

FINANCE company needs young man; 22-28; to work in loan and collection department; would prefer experiencee, but will train if necessary. Contact Mr. Cronin, Murphy Finance Co., 308 N. 6th.

FIREMAN; white; age 45-60; able to live on place; large gas and oil fired boilers; good hours; salary plus full maintenance. Masonic Home, 5351 Delmar, weekdays.

FURNACE RESET MAN; experienced with tools and car. EV 1-0771.

FURNACE REPAIR; sheet metal worker. 5108 Easton, FO 7-8017.

FURNITURE SALESMAN; retail; ambitious, experienced; to sell in fine modern store; can earn exceptional income; salary and commission. Box T-406, Post-Dispatch.

GENERAL OFFICE work; must be familiar with construction work; age 25-35. Call EV 3-3203 for appointment.

GRILL and counter man. Apply between 9 and 11 a.m. 417 N. 9th

HEATING MAN
Experience necessary; service oil burners, stokers, gas burners; guaranteed winter salary. Apply in person, Aalco Furnace, 3965 Olive.

IBM OPERATOR
Must have 2-years experience, and working knowledge of all machine operations. Good opportunity with expanding, nationally known company; many company benefits. Send resume to—
Box W-345, Post-Dispatch

INDUSTRIAL ENGINEER
Degree required; for a trainee position in the Production Department of our St. Louis factory. No experience required. Box W-288, Post-Dis.

INSIDE SALESMEN
21-50, some over the counter experience. 40-hour, 5-day week. Salary and commission. Apply in own handwriting. Box W-272, Post-Dispatch.

LAB TECHNICIAN (white); part time, X-ray and Lab work. Several evenings a week and Saturday. Medical Center, Northwest county. HA 7-2831.

MACHINIST; familiar with plastics mold making; bench work. See Gendece, 8 a.m., 4067 Folsom.

INSPECTORS
SURFACE PLATE LAYOUT
Prefer minimum of 2 years recent aircraft experience; excellent opportunities with dynamic, growing company. Apply at once, at Employment Office.
EMERSON-ELECTRIC
59th and Industrial Streets, East St. Louis, Ill.

Insurance Claims Adjuster
Do you want a career in claims administration? A position is open for a claims adjuster trainee in a large multiple line insurance organization. College trained man between the ages of 23-35 preferrably with a legal background should apply. Many employe benefits in addition to your salary include profit sharing, medical plans, retirement programs and paid vacation. Reply Box N-17, P.-D.

LINOTYPE OPERATOR, machinist operator; over scale wages, 40-hour week; health and welfare plan, 3 weeks' vacation. Box W-365, Post-Dispatch.

LITHOGRAPHIC COLOR STRIPPER
Capable of producing high-quality work in plant of medium size, producing displays, catalogues, etc. Prefer one who has had close association with process artist. Union shop. Please reply giving age and experience. Our employes know of this ad. Box W-267, Post-Dispatch.

LONG ESTABLISHED clock manufacturer offers opportunity for permanent position as district representative covering the states of Nebraska, Kansas, Missouri and Iowa. Must have experience in selling to drug, housewares, hardware and premium trade. Age to 36. Salary, bonus, insurance, pension benefits. Car and all expenses paid. Reply air mail in detail to Box 1850, Waterbury, Conn.

MAINTENANCE MAN, institution in city; salary open, living quarters; must know electricity, plumbing, gas and oil heating; give age, experience, references. Box T-198, Post-Dispatch.

MAINTENANCE MAN; exchange for apartment. FR 1-8420.

MAN; experienced department or variety store background required; must be capable counter layout man. Government Employees Mart. Housewares Dept. 10900 Page.

MAN; stay on farm; general work; more for home than wages. CH 1-5143, evenings 5-10 p.m.

MANAGEMENT TRAINEE
Food beverage field, private country club; over 25, white. Box T-34, Post-Dispatch.

MANAGER for small residential hotel, living quarters furnished; references. Box W-224, Post-Dis.

MARKER-CUTTER
Marker and/or experienced electric knife cutter for large room. Marking or cutting wool and cotton. Year-around employment under good conditions.
BOX N-289, POST-DISPATCH

MASTER PRINTER; (open shop) hand compositors. Top wages, fringe benefits. Box T-342, P.-D.

MEAT CUTTERS
Local No. 88 Members
RAPP'S
Now interviewing for their beautiful new southwest county location at Highway 66 and Cheshire, Mon. through Fri., 8 to 5, at
5121 MANCHESTER
For Evening Interviews, Call Mr. O'Connell, MI 7-1112

MECHANIC on heavy equipment, experienced on cat equipment and crane. G. L. Tarlton Contracting Co., 5500 West Park.

MEN—3
Must be neat and aggressive. OPPORTUNITY OF A LIFETIME. Have good car. Paid vacation. Profit sharing plan. Good salary and yearly bonus.
See Mr. Gibson
1342 N. Kingshighway
St. Louis, Mo.

MEN; to repair electrical appratus, require extensive mechanical background, some knowledge of electrical circuits, pass physical and have birth certificate. General Electric Service Shop, 1115 East rd.

OFFICE ASSISTANT
Good at figures! typing ability desirable; small pleasant office; describe qualifications in letter; salary expected, etc. Box N-51, Post-Dispatch.

OPPORTUNITY for right man; $6000-$7000 permanent position; route collector, clothing-furniture company, some selling experience desirable; salary, bonus, vacation car expenses. Box T-283, P.-D.

PAINTERS and PAPERHANGERS, 1st class, steady, Widbin Bros. 6527 Olive.

PAINTERS; union; bridge experience; apply to foreman, New Bridge, St. Charles.

PAPER BUYER, printing industry, experienced in purchasing fine printing paper, inventory and stock control; salary open. Call Mr. Simon, Universal Printing Co. PR 1-6900

PENSIONER; small hotel desk clerk; no experience; 8 hours, 6 days week; light, easy work; $100 month, with-without living quarters. 407 Lucas. See Miss Gaines.

PENSIONER, will train for bath house host, $100 month, 6 days, with room. 407 Lucas, ask for Miss Gaines.

PENSIONER, for maintenance work; $100 month and sleeping quarters; 6 days week. Ask for Miss Gaines, 407 Lucas.

PHARMACIST, registered, for neighborhood store, 2 to 10 p.m., Thursday and Sunday off. Age no barrier. Give details, salary desired. Box W-254, Post-Dispatch.

PHARMACIST, registered; 4 days week. VO 3-1522, FO 1-7016.

PHOTOGRAPHER
For home portrait studio; full time; car necessary. PA 5-9533.

PHOTOGRAPHERS; portrait; inside work; must have experience. Apply M. L. Strauss, 1005 Olive.

PLANING MILL man experienced on Mortisor, tennoner, sticker, cut lumber and do lay-off work on sash and doors. Don't inquire unless above qualifications. Box W-246, Post-Dispatch.

PLUMBER, repair and remodeling work. Box T-165, Post-Dispatch.

PRESSER—WOOL
Steady; $1.50 hour; good work, fast. MI 5-9211.

PRINTING ESTIMATOR; experienced; familiar with offset and letter press; call for appointment, CH 1-4822.
BRITT PRINT. & PUB. CO.

Quality Control Supervisor
Large chemical manufacturer has opening for graduate chemist or chemical engineer with background in quality control supervision, excellent opportunity for qualified man. Call Mr. Woodruff at EV 2-8535 between 8 a.m. and 4:30 p.m. weekdays.

Recreational Leader-Tutor
Full or part time, live in small boarding school; 21-35; summers at camp in Maine. FO 7-5824.

RETIRED, single; light work; $100 month; Kerpan's Finnish bath; Maple and Hodiamont; call afternoons or eves.

ROOFERS, general repairs; experienced. Box W-76, Post-Dis.

EXPERIMENTAL SHEET METAL MECHANICS

Requires 2 to 5 years' experience in aircraft sheet metal tooling and related work. MUST BE ABLE TO PERFORM AS ASSEMBLY OPERATIONS OF SHEET METAL COMPONENTS, LAYOUT AND CONSTRUCT TEMPLATES. Positions available on second shift, 3:30 p.m. to 12 midnight. Excellent working conditions; liberal hourly rates, and fringe benefits. Apply employment office 8 a.m.-4:30 p.m., Monday through Friday.

EMERSON ELECTRIC
8100 WEST FLORISSANT

SALES ENGINEER
SUBSTANTIAL EASTERN FABRICATOR
SEEKING:

Competent man to cover Midwest from Chicago office. Salary commensurate with experience.

Majority of the following qualifications required:
1. Engineering degree or equivalent experience.
2. Production and/or engineering experience on fractionating columns, pressure, vessels and heat exchangers.
3. Knowledge of Midwest accounts.
4. Five years sales experience.
5. Knowledge of thermal design of heat exchangers.

This opening is part of our long-range plans and will be permanent for the right man. Write with full details, giving your education, work experience and required salary.

BOX Y-416, POST-DISPATCH

RETIRED or employed man, white; exchange room for yard, other work. EV 5-3064.

SALESMANAGER of St. Louis Firm, will train young man to assist him in contacting home owners in this area. No experience necessary. Salary and advanced commission paid weekly. Good income for aggressive personality. Apply The Watson Co., 5739 Delmar. 9 a.m. to 11 a.m.

SALES ENGINEER; young man with some mechanical or chemical engineering to learn product of growing St. Louis Manufacturer. Will develop into sales work. Send complete resume and salary requirement. Replies confidential. Box W-387, Post-Dispatch.

SCRAP yard burners; experienced. Call GL 2-5360.

SERVICE MAN; electrical and refrigeration experience; age 25-35. Call PA 7-7164, 9-3.

SERVICE MANAGER
Experienced in the practical and theoretical phases of air handling units for heating, ventilating, air conditioning and refrigeration purposes. Administrative as well as field experience required. Write giving qualifications and salary requirements. Box J-420, Post-Dispatch.

SERVICE station attendant, union shop, must be experienced. Apply Bob's Shell Service Station. 8730 Natural Bridge.

SERVICE Station Attendant-Salesman; experienced minor auto repair. 9570 Page, Mobil Service Station.

SERVICE station attendant; 25-45, white, experienced; north, 7557 W. Florissant av.

SET-UP MAN
Must be experienced on Browne and Sharpe automatic screw machines.
SHERMAN
Screw Machine Products
4808 Fairview FL 3-2257

SHEET METAL HAND FORMERS
MUST have at least 2 years aircraft experience. Work from blue prints. Outstanding opportunity with solid company. Apply at once at employment office.
EMERSON-ELECTRIC
59TH AND INDUSTRIAL STS. EAST ST. LOUIS, ILL.

SHEET METAL WORKERS
Layout and shop work. Maplewood Sheet Metal, 2531 Big Bend.

SHEET METAL MECHANICS; experienced, first class. Apply Weis Heating Co., 731 Dale.

SHINGLERS - ROOFERS; steady work. Box N-150, Post-Dispatch.

SHOE Salesman experienced, part-time, Lincors, 2641 Cherokee.

STEEL RULE DIE & CUTTING SPECIALIST
Previous experience required in setup, make ready, press handling and shop procedure in the fabrication of production parts from nonmetallic materials. Excellent opportunity for right man. In reply state age, education, experience and salary desired. All replies strictly confidential.
Box G-389, Post-Dispatch

STEEL PIPE AND TUBING Salesman; young man; will train. State experience if any. Box T-118 Post-Dispatch.

TAPERS, experienced, steady work. Grandview Garden Apt., 1015 Waterford dr., Florissant. TE 7-3800.

TECHNICIAN clinical laboratory; registered; high wages. Box T-296, Post-Dispatch.

TV BENCH MAN
Must be experienced. Top wages.
MERS TV 431 N. Vandeventer

TV SERVICE MAN; part time; experienced; have car. OL 2-4084.

TIME STUDY MAN
A metal fabrication concern is in need of a time study man experienced in assembly punch press and spot welding operations. Excellent opportunity to advance. Submit complete resume including salary required.
Box N-95, Post-Dispatch

TOOL ENGINEER
A progressive manufacturing company is adding to its production engineering staff a tool engineer. Experienced jigs, fixtures and dies. Some drafting required. Submit complete resume including salary required.
BOX N-91, POST-DISPATCH

TOOL DESIGNER SR.
Opportunity for designer. Experienced in design of Jigs, Fixtures and Gages. For precision manufacturer.
ALCO VALVE CO.
865 KINGSLAND

TOOL DESIGNER
Experienced in design of all types of jigs and fixtures for assembly and machine tools; must be capable of formulating new designs and checking work performed by others.
Box T-46, Post-Dispatch

TOOL & DIE DESIGNER, ALSO
DRAFTSMAN
With some die design background. State age, experience and salary expected.
Box W-290, Post-Dispatch

TOOL AND DIEMAKERS
1st Class Men Only
ELLIOTT TOOL & MFG. CO.
4300 Finney

TRUCK DRIVER
Exceptional opportunity, hourly wages, or part profits, for the proper man, to drive fuel oil truck in Kirkwood area. YO 5-0327.

TRAFFIC MANAGER
Age 30 to 45. At least 3 to 5 years' experience in manufacturing traffic required. Must be aggressive and able to assume responsibilities; submit complete resume, including salary required. Box T-117, Post-Dispatch.

TRUCK driver, must know city and county, experienced. 3929 Laclede, 9-12 a.m. Sat.

Turret Lathe Set-up Man and Operator
Top pay; new plant. Experienced on close tolerance aircraft parts. Warner and Swasey experience preferred.
LAMBERT ENGINEERING CO.
1100 MACKLIND

TURRET LATHE OPERATOR; 21-40; must have 5 years job shop experience, have tools and read blueprints. 1926 S. 18th.

TV Service Men (2); experienced only; good opportunity. MERS TV, 431 N. Vandeventer.

TV SERVICEMEN
Full or part time.
MERS TV 431 N. Vandeventer

USHER
Boy, 16-19 years old, out of school. Must be clean cut and well mannered, references required. High school graduate, with typing knowledge preferred, but not a must. Apply in person only to manager, Loews Orpheum Theatre, 12 noon to 4 p.m. daily.

WANTED to lease 1955 or newer tractors with air brakes, owner driven; good earnings; steady employment. Southwest Freight Lines, 4800 Bulwer, after 2 p.m.

WAREHOUSE SUPERVISOR; receiving and shipping room supervisor willing and able to handle actual operations; excellent opportunity for future with aggressive wholesaler; experience necessary. Reply full particulars and requirements for starting salary. Box N-414, Post-Dispatch.

WATCHMAN; Tri-City Illinois area; 45-58 years; must have clean work record also automobile; in reply give physical description and work record for past 10 years. BOX P-108, POST-DISPATCH.

WATCHMAN
40 to 55 years; good working conditions and other benefits; in reply give age, employment record and phone number. Box T-26, P.-D.

WOOL PRESSER; experienced. Prestige Cleaners, 7248 National Bridge.

X-RAY TECHNICIAN; white; with experience. Call EV 2-4000.

YOUNG MAN; clerk; teller for savings and loan association; high school graduate; draft exempt; commercial subjects or business experience preferred; will consider beginner; state age, qualifications, education, experience, salary expected and references in first letter. Box N-273, Post-Dispatch.

YOUNG MAN, WHITE, TO TRAVEL WITH DRESS SALESMAN AS A TRAINEE, MUST BE NEAT AND RELIABLE. GOOD OPPORTUNITY FOR THE FUTURE. FOREST CITY MFG. CO., 1641 WASHINGTON AVE.

YOUNG MAN; 18 to 27; draft exempt, with knowledge of OHM's law, must do light drafting, and be familiar with metal working machinery to learn designing for small electrical manufacturing company. Box W-98, Post-Dis.

YOUNG MAN, white, 25-35; rapid typist; recording orders and work tickets; volume of detail; permanent; downtown. St. Louis Button Co., 415 Lucas av.

YOUNG MAN; 18 years old; high school graduate to learn printing business; $1 hour to start. John S. Stark Printing Co., 1035 S. Vandeventer.

YOUNG man, 25 for selling and general work for wholesale florist. Box W-370, Post-Dispatch.

SALESMEN WANTED 83

SALESMEN
MALE HELP WANTED
Between the Ages of 20 to 28
GUARANTEED $100 PER WEEK
Have you ever applied for a sales job wanting to get into the sales field, highest paying profession in the world today, and been refused? If you ever want to get into the sales field, here is your big chance.
We DON'T WANT experienced salesmen.
WE WANT men WITHOUT sales experience.
If you can converse intelligently and are willing to learn, we will pay all expenses for your training course and will teach you from the bottom up.
We are an international concern with 60 offices in the United States and Canada. You are passing up the biggest opportunity in your life if you fail to investigate this program.
CALL MR. WATSON FOR APPOINTMENT
MA 1-1398
BETWEEN 9 AND 1

EXPERIENCED FURNITURE SALESMAN AND MANAGER
Tremendous opportunity; enlarging store; good salary and commission. Evening work required. Must have experience in good to fine furniture fields. Located in St. Louis' largest growing area. Phone TE 7-0966 after 11 a.m.

IF YOU HAVE AMBITION!
IF YOU ARE MATURED!
If you have the ability or desire to learn to know and understand people.
If you are dissatisfied with your present occupation or employer,
THEN WE WANT YOU
THEN WE NEED YOU
Then you have the basic essentials necessary for success with us.
We pay top commission plus. We consider our present WOOD TRAINED REAL ESTATE people the best in town.
We will train and assist you if you are acceptable. Call Mr. Pollvogt.
L. K. WOOD, Inc. PR 3-1929

NEW CAR SALESMAN
We want an experienced, aggressive man who is looking for a permanent position with an established dealer selling a fine product. Must know how to handle and close own deals. Opportunity for top earnings. Car furnished. Apply in person. No phone calls, please.
ED RIPPY
St. Louis's Largest Imperial Chrysler-Plymouth Dealer.
5825 DELMAR
(Half Block West of Goodfellow)

ATTENTION
MEN OVER 30 YEARS OF AGE Wonderful opportunity for neat and aggressive salesmen, who want a steady well paying position, pleasant outside work, 5 day week, guaranteed training, salary for experienced house to house men, transportation furnished, for details see R. L. Campbell, Hotel Claridge, 10 a.m. to 3 p.m., Sat., Sun., Mon. Oct. 4-6.

TIME FOR A CHANGE
Has 1958 been really successful so far? If your answer is no—then here is the opportunity we offer:
No. 1—You will receive thorough training at our national sales training school at company expense including initial salary.
No. 2—$400 to $800 per month income.
No. 3—A product backed by over $2,000,000 of national advertising each year.
No. 4—Field supervision including a proven sales procedure.
No. 5—Lifetime opportunity. No age termination.
No. 6—No shortages and no slack period.
For appointment and personal interview write Mr. Yoder, 506 Olive, Room 1202.
Please include your phone number.

$15 TO $30 DAILY
Neat aggressive man; experience not absolutely necessary as we have expert field training; make us prove this can be yours. See MR. ED. NUGENT, 2 to 4 p.m. Ambassador-Kingsway Hotel.

SALES MANAGER
For very progressive south side builder, developer and sales organization; complete charge. Write giving experience and qualifications. Box T-194, Post-Dispatch.

ATTENTION!
4 men, to close hospitalization leads. All work local. Call JE 5-2991; 9 to 12 a.m. Mr. Charles.
FULL OR PART TIME

REAL ESTATE Salesmen; we have places for 4 experienced real estate salesmen, minimum earnings $10,000 annually; all subdivision and new construction work. We pay more than customary rates. Box P-411, Post-Dis.

SALESMAN
Established firm needs experienced industrial equipment salesman to sell material handling equipment in lucrative St. Louis territory; age requirement 28-40. Submit resume. Box T-298, Post-Dispatch.

SALESMAN WANTED; retired businessman for part time selling of Christmas gift cheese boxes to industry. Straight commission. Reply promptly to Fisher Cheese Co., Wapakoneta, Ohio. Redwood 8-2121.

SALESMAN—COLORED
College background; car essential; $70 weekly guarantee, plus commission; will train; opportunity for advancement. 1221 N. Grand.

SALESMAN; real estate to service listings new and old property we have. MORESI CO. MI 5-6177.

SALESMEN
We are doubling our local sales organization; brief training under producing men will allow aggressive men to earn $200 to $300 per week; thorough training proceeds while you earn; our sales program supplies all leads furnished; a few part-time openings; earn $90 up per week during evenings; your potential exceeds $15,000 per year. Apply to Mr. Hester, 8209 Clayton rd., 9 to 5 p.m. daily.

SALESMEN
Opportunity for right men with some specialty sales background; to represent national concern in this area. Prefer men who are acquainted with the grocery and service station field, but not necessary. Must have car and be willing to travel; home weekends. Large commissions plus travel allowances. Apply in person, 1604 Locust.

SALESMEN
To sell landscape plans; age 30 or over; age no barrier; will train; furnish leads; drawing account; steady work. Call in person 4 p.m.-6 p.m., Pring's Landscaping & Nursery Co., 5409 Chippewa.

SALESMEN
Sell Italy's fastest growing economy cars! Experienced or will train. Must me 21 or over. Many chances for advancement. See Gene Abernathy No phone calls.
International Motors
4664 S. GRAND

SALESMEN
We need 2 top closers to sell on top quality leads. We want top producers only; 2 hours will train you. Apply 10 to 11 a.m., 7120 West Florissant. No phone calls.

SALESMEN, men's shoes and furnishings, must be experienced, good opportunity. Gale's, 800 Franklin.

SALESMEN, white; for outside work. Doore School of Music, 6318 W. Florissant.

A & H and hospital agents; East Side and Illinois territories only; comission basis, 100% fees, 100% 1st and 2nd months, 10% renewal. Phone Jay Roberts, Upton 5-3519 between 9-12 daily Monday through Saturday.

AGGRESSIVE SALESMAN
Preferably 24 to 38 in good physical condition with at least 1 year of college. Real opportunity selling business machines. Local territory. Box T-24, Post-Dispatch.

Automobile Salesmen
We have openings for 2 experienced men interested in top earnings with St. Louis' largest Ford dealer. Apply
Patterson Ford
4315 S. KINGSHIGHWAY

Automobile Salesmen
To sell used cars for St. Louis's fastest growing Ford dealer; join north St. Louis county volume operation where you can make some real money. Apply in person. See Tony Wittman.
COSTELLO-KUNZE FORD
9000 West Florissant, Jennings
Just West of Northland

2 AUTO SALESMEN
New and used cars, capable men to work with small force; no drifters; good opportunity.
SIRV IMPORTS 6250 PAGE

AUTO SALESMEN
Sell the 1959 Ramblers and British Motor imported car, new agency; ideal working conditions, excellent pay plan; car furnished. See Bill Kolath.
CHARLES JOHNSON MOTORS
100 N. Florissant Rd. (at Darst)
Ferguson, Mo.

AUTO SALESMEN (3); ½ profit, demonstrator furnished; see Frank Sturm, 5835 Natural Bridge

BOYS—SPORTS, TRAVEL
5 sports-minded boys, 18-23; neat, white, single and personable; leave immediately, Miami, California and return. Cash advanced, transportation paid. See Mr. Shelton, DeSoto Hotel. Don't phone.

CANVASSERS, 2
Weekly draw against commission. FO 1-7252.

CAREER SALESMAN; 21 to 35; intangible; start $5,000. Potential earnings $15,000 or more; superb employee benefits; opportunity for advancement. Box W-195, P.-D.

EXPERIENCED salesman or educator, to sell Brunswick school furniture; call for appointment. H. V. Young, Vo., YO 5-4830. Sun. call TH 5-7109.

CASH REGISTER SALESMAN
Experienced, with managerial ability; recent release of a completely new line of registers will soon force us to create a new department; are you the man to take charge of it? If you think so, call Bill Elmer.
MA 1-5414
OFFICE MACHINES, INC.

COATS & SUITS
SALESMAN
MISSOURI AND KANSAS
FULL TERRITORIAL RIGHTS
Liberal Draw Against Commission
PRINTZ BIEDERMAN CO.
1974 EAST 61 STREET
CLEVELAND 3, OHIO

FANTASTIC that your spare time now can supply lifetime security; adults. Box T-291, Post-Dispatch.

FENCE SALESMEN
FULL OR PART TIME
Investigate our sales program, highest commissions, leads furnished, proven customer acceptance of Amco fencing; opens the door for you; no experience necessary; office open Sat. and Sun., 1 p.m. to 5 p.m. for applicants. Apply in person 1030 N. Lindbergh bl., St. Louis county, 14.

FOOD PLAN SALESMAN
Leads furnished, high commission, excellent financing; 35 miles out of St. Louis on both sides of river. Call between 9 and 5 p.m. only, ask for Harkey, FL 2-8400. 4664 S. Grand.

INSURANCE; qualified leads every day for hospitalization, accident and health; must be experienced; interviews 10 to 12 and 3 to 6 only. 6329 DELMAR.

FOR one of the best part time jobs in America call PA 1-3942.

FURNITURE SALESMAN
Work evenings and Saturday afternoons. FL 1-5235.

FOREIGN CAR SALESMEN
Sell the popular English Ford line. The only exclusive English Ford dealer in town. Apply in person. See Mr. Spalding.
Bender-London Motors
3306 Washington

NEED 2 MEN WITH CARS; $100 week; Union, Mo. area. 406 W. Springfield, Union, Missouri.

UNUSUAL OPPORTUNITY
Factory workers, office workers, and non-paying sales positions. One of the oldest and most diversified companies in its field, wishes to employ men who have steady work habits to enter into a sales training program which offers a $300 month guaranteed salary with opportunity to earn much more after training. Interviews Thurs., Fri. and Sat., 10 a.m. to 3 p.m.
GENERAL SALES CO.
8001 ST. CHARLES ROCK RD.

REAL ESTATE; men or women; age 30 or over; will train; it will pay you to investigate. PL 2-4407.

PHOTOGRAPHER, for home portrait; experienced; must have car. Apply Paul Dennis Studio, 315 N. 7th, Room 518.

REAL ESTATE SALESMEN OR WOMEN
Full or part time to join class now being organized; no age limit; we groom you for your license; earn while you learn; sales managers supervision. FL 1-1130

REAL ESTATE SALESMAN
Full or part-time; 60% commission paid; we teach you; car and phone needed. Call Mr. Frycki. WEAVER RLTY. VE 2-2231

REAL ESTATE; city and county offices; train inexperienced; full time only. Apply in person.
Doerflinger, 5431 Chippewa

REAL estate salesmen or women; must have car; full or part time. GRAVOIS REALTORS HU 1-1350

REAL ESTATE salesmen in rapidly growing community. Call JA 2-0821 for interview.

REAL ESTATE; 2 men; will train; new office. EV 5-1822. JAY REALTY 5580 W. Florissant

ROUTE MEN (2); white, 22 to 45; with cars; 60 stops per day; $90 per week. Phone Fuller Brush Co., JE 5-2593, if no answer YO 5-3297.

SALES ENGINEER
Real opportunity for properly qualified go-getter, 25-40; preferably in M.E. but at least 2 years college engineering; some sales experience to industrial consumers in machine tools, industrial rubber goods, mechanical power transmission or allied items; limited travel; no relocation required; state full qualifications and salary expected. Box W-317, Post-Dis.

SALES ENGINEER
St. Louis area; to call on all sheetmetal and industrial accounts, commission basis, all present accounts to be turned over to man selected. Engineering degree helpful but not necessary. Box W-420, Post-Dispatch.

SPECIALTY Salesman-RCA, new merchandising program, work only referrals, 2 days training. Earn $250 per week plus. 4664 S. Grand. PL 2-8400 between 10 a.m. to 12 noon, 2 p.m.-4 p.m.

SPLENDID OPPORTUNITY
Experienced salesman can step into a tailor-made, money-making real estate opportunity that is unrivaled in the area, floor time in the fast selling Indian Meadows subdivision, plus saleable listings. Call Ray Murrill for details and appointment.
Kaiser-Glick WY 3-4625

TV PARTS SALESMAN
To call on repair shops in city; a real opportunity if you qualify. Taylor Co., PA 5-2101.

WE NEED 4 experienced full time real estate salesmen or saleswomen to complete our fast growing company; excellent commission, bonus, etc., subdivision and existing property. Call Mr. George. NORMAN A. GEORGE, RLTRS. 6736 Chippewa FL 1-6333

WANTED, 4 neat appearing, ambitious men to present our Christmas special to the public. Attractive earnings to those who qualify. Apply in person, Rhodes Studio, Suite 416, 705 Olive, 10 a.m. to 6 p.m.

WANTED salesman to sell steel pipe by phone; we prefer a man experienced in steel line; good salary and commission. Right party can earn $20,000 annually. Contact Mr. Leone, Valley Steel Products Co., PR 3-3020.

WANTED SALESMEN; direct selling; can earn $600 to $1000 month if you qualify. Box W-234, Post-Dispatch.

HELP WANTED—Men, Women 84

BEAUTY STYLIST
Male or female. Experienced, 5 day. Charles of The Ritz Beauty Salon.
SAKS FIFTH AVE.
4946 Maryland

CARETAKER; couple, care for rooming house in exchange for apartment. PA 5-8381 or FR 1-5370.

COUPLE butler, cook, thoroughly experienced; first-class references; 2 adults; county; top wages. Box W-319, Post-Dispatch.

COUPLE for light duties on small farm for room and board. Kay Briscoe, Truxton, Mo.

ELDERLY, white, pensioned couple, live on small farm for room and board. EV 5-0622.

HOSPITAL LABORATORY TECHNICIAN 40-hour week. Salary dependent upon qualifications. Box T-25, Post-Dispatch.

PRESSER; wool; experienced; part time. East Grand Cleaners, 2048 E. Obear.

PRESSER, wool, experienced; steady all year; good pay. Corenti Cleaners, 6088 Arsenal.

Employment Agencies—Male 85

LOEHR
Open Sat. 9 'til Noon
509 Olive 8th Fl. GA 1-1688

Accounting Clerk, $300
SOME COLLEGE—TOP FUTURE
ABC, 315 N. 7th, GE 6-1378

Empl. Agencies—Male-Female 86

IN ST LOUIS IT'S PAT PARKER
FOR JOBS
SEE OUR NEAREST OFFICE

Employ. Agencies—Female 87

CLERK-TYPIST, $250
Prefer 25-30, accurate typist with some experience working with simple figures, downtown, no fee to applicant. Miss Mike's, Room 1823, 611 Olive over Famous-Barr downtown.

GENERAL CLERK $235
Type 40 WPM. See Barbara Hutton, 705 Olive, CH 1-1354.

CLERK-TYPIST, Free; $270. PROGRESSIVE PERSONNEL 308 N. 6th, Rm. 706 CH 1-0820

PAYROLL CLERK, $275
Selective 818 Olive MA 1-9095

EXECUTIVE SECRTARY
30-45; prefer some college and previous top management experience. Bring complete resume on past business experience. To $450.
KAY WILLIAMS
14th Floor 818 Olive St.

RECEPTIONISTS (2) (FREE)
18-27; light dictation; appearance and personality to meet public; pretty offices. $250-$275. MA 1-4846. 122 No. 7th, Suite 303. Quality.

RECEPTIONIST, FREE, $250
Front office; dictaphone.
CAREER 812 Olive CH 1-8581

RECEPTIONIST; beginner typist. MARY LEE Employes, 705 Olive

RECEPTIONIST STENO $275 Junie-Mapco, 705 Olive, Rm. 608

SECRETARY, $275, FREE
1-GIRL OFFICE — DOWNTOWN
ABC, 315 N. 7th, GE 6-1378

Typist (19 Up) $250, Free
40 wpm.; like figures; variety.
C & S 915 Olive CE 1-7300

HELP WANTED—WOMEN 88

USE CONFIDENTIAL SERVICE
There may be one or two firms or individuals to whom you do not wish your reply to go. If such is the case, simply address your application to the Box Number in the ad and attach a separate list of such names stating that your reply should be destroyed if addressed to any of the names indicated. Place both in an envelope addressed to Confidential Service, St. Louis Post-Dispatch Classified Dept., St. Louis, Mo. No such answers can be returned.

ALTERATION WOMAN; must be able to handle any type alteration and repair; apply in person, ENTERPRISE CLEANERS, 4225 W. Easton.

APARTMENT MANAGER
Experienced; to rent furnished and unfurnished apartments; single woman or couple. Box N-408, Post-Dispatch.

BABY SITTER; 5 days, good salary; references. Interview only this Saturday. 2928 Sullivan.

BABY sit, housework, white, stay; references. PL 2-5806.

BAKERY Saleslady; hours 2:30 to 11 p.m., 5 days week. 9005 Gravois.

BAKERY SALESGIRL for Sunday. 9005 Gravois.

BAR MAID—WAITRESS
Experienced; 6 nights. Apply after 5:30 p.m., Tiger's Den, 5807 Delmar.

BARMAID; experienced; white; unencumbered; under 35, may share apartment with lady owner. HA 9-4887.

BARMAID - WAITRESS; experienced; colored. 4251 Easton. Don't phone.

BARMAID, white; 1806 Lafayette. Apply 2 to 10 p.m.

BAR MAID, white; night work. 5111 Delmar, after 11 a.m.

BARMAID; 3.2 tavern; St. John's, days. HA 7-9313.

BARMAID; 572 DeBaliviere; after 6:30.

BEAUTICIAN; part time, days and one evening. Styling and tinting experience. GABRIEL'S, 8215 Delmar, WY 3-9955.

BEAUTICIAN; some experience; busy shop; good basic salary and commission; 5 days week. CH 1-9447.

BEAUTY Opeartors; steady or part time; $12 day guarantee, 50% commission, 141 West Jefferson av. (in Kirkwood).

BEAUTY operators; full and part time; 136 Lemay Ferry rd. 2608 Cherokee. Phone Sherwood 1-7636.

BEAUTY OPERATOR; evenings and Saturdays; $1.50 hour. 2636 Cherokee.

BEAUTY operator; experienced; days. FO 1-9229.

BEAUTY OPERATOR; steady; 2 or 3 days week. 3583 Pershing.

BILLER TYPIST
High school graduate; at least 40 words per minute and accurate; standard typewriter; 5 days; immediate availability. Mr. Sloss, CH 1-6993, Comfort Printing & Stationery Co.

BILLER, manual typewriter, small office. 6900 Manchester.

Assistant Bookkeeper
Thoroughly experienced only, through P. and L., some typing; must be dependable and accurate; permanent; 5½ days; good salary, county. Write in detail, Box W-110, Post-Dispatch.

Bookkeeper-Stenographer
22-35; 5 days; air-conditioned office. Call VO 3-3200, Vorhof-Duenke R.E. Co., 7367 St. Charles Rock Rd.

BOOKKEEPER-STENOGRAPHER
With real estate experience. Attractive salary, 5-day week, downtown, air-conditioned office. Box T-205, Post-Dispatch.

BOOKKEEPER assistant, 21 to 35; experience in all phases of bookkeeping to P & L. Box W-287, Post-Dispatch.

CAFETERIA HELP; white, 6 days, morning hours, must have grill experience. 2618 Cherokee.

CASHIER-TYPIST; loan company experience. PL 2-6880.

CLEANING; woman; white; own transportation; Ladue, WY 3-3541

CLERK
Factory clerical work for south St. Louis manufacturer; no typing required. Good working conditions. 5-day week.
BOX N-96, POST-DISPATCH

CLERK
General clerical experience required. Many company benefits; air-conditioned offices. Call GE 6-3800, station 295, for appointment.
WOHL SHOE CO.
1601 Washington

CLERK—COST DEPARTMENT
High school graduate to assist in cost department; light typing; 40-hour week; convenient for south side resident; will interview Saturday morning 8:30 to 9:30 a.m.
GENERAL METAL PRODUCTS CO.
3883 Delor st.

CLERK-TYPIST
17-25; high school graduate; permanent employment; 5-day week. Midtown nlocation. JE 3-6779

CLERK-TYPIST
General office shorthand preferred. Permanent.
DeBasio Bros. Furniture
651 Lemay Ferry Rd.

CLERK-TYPIST
Experienced or alert beginner; 40-hour week; age 18-36. 3617 Delmar.

CLERK-TYPIST; not over 35, permanent, 37½ hours; 5 day week. 1515 Pierce Bldg. Fourth and Pine.

CLERK-TYPIST; wholesale liquor distributor, south St. Louis vicinity; 5-day week; 37½ hours. Call Mrs. Wolfe, PR 1-9550.

CLERK-TYPIST; insurance office; experienced in fire or automobile insurance desirable. EV 5-0111; eves. Ev 3-3791.

Comptometer Operator
Experienced in all operations, to compile production statistics; permanent position; call OL 2-3500 for appointment. Prince Gardner Co., 1234 S. Kingshighway.

COMPTOMETER OPERATOR; fully experienced; all operations; must be good typist; $322 per month; many benefits. General Cable, 5101 Farlin.

COOK; white; experienced; stay; adults, other help; on bus line, Clayton; must have references; top wages. PA 1-4257.

COOK-SHORT ORDER; steam table experienced; white. Apply 1342 N. Kingshighway rear.

COOK; white; institution; salary; plus maintenance. Call Mrs. Barton, PR 6-4321.

Cost Work Secretarial
Must be dependable, intelligent, good at figures, single, 30 to 45, permanent, good salary, 5½ days, county. Write in detail, Box W-364, Post-Dispatch.

COUNTER GIRL; cafeteria; cashier; Saturdays and Sundays only. 10 a.m. to 6:30 p.m. Gmachl's Cafeteria, 203 N. Sixth st.

COUNTER GIRL; experienced; 5 days. Planters, 411 Chestnut.

COUNTER and grill experienced; 1929 Park.

CURB GIRLS; experienced; white, 18 to 25, 6 days, Sundays off; salary plus tips. Chuck A Burger Drive-In. 9955 Highway 66. YO 6-8110.

Dictaphone Operator
Permanent position with well established company; must be experienced and competent typist; salary open; convenient to south side. Box W-135, Post-Dispatch.

DIETICIAN, therapeutic. St. Joseph Hospital, YO 5-2530.

Fashion Co-ordinator
Excellent opportunity for responsible person with advertising and executive experience; wonderful salary. State age and all qualifications in reply.
BOX W-20
POST-DISPATCH

FILE CLERK; white; capable of handling large volume of files in mail order busines; 5 days, 8-5; downtown, 415 Lucas av.

FITTER-SEAMSTRESS
Must be experienced on high fashion ladies' ready-to-wear; 5-day, 40-hour week; liberal employee benefits.
Apply EMPLOYMENT DEPT.
Brentwood bl. and Clayton rd.
Basement of WESTROADS STORE.
STIX, BAER & FULLER

FOUNTAIN, help, experienced, short hours, Forest Park Drug, Euclid & West Pine.

GENERAL office work, some typing, south, 40-hour week; may consider beginner; state age, qualifications, salary expected to start. Box T-416, Post-Dispatch.

GENERAL HOUSE WORK; lovely room, right person. WY 3-2130

GENERAL housework, stay, 315 N. Union. FO 1-3886.

GIRL or woman, to 45; steady; stay on place; help care for children, some house work and cooking; other help; experience and references necessary; good salary; private room, bath, TV; in new county home. Call VO 3-5755 from 9:30-3:30.

GIRL in Overland area for general office work; must be good typist; could use part time. Box W-340, Post-Dispatch.

GIRL Tuesday through Friday, 3 to 7 p.m.; housework and prepare evening meal for 3; references. PA 1-4642.

GIRL; stay, upstairs work, children, good references required; good salary. MI 5-4688.

GIRL DRUG CLERK; FOUNTAIN Experienced; days; 40 hours. 2 N. EUCLID.

ONE girl office, west, 5 days; typing, answer phone, some bookkeeping. Box W-92, Post-Dispatch.

GIRL, light typing, office work; start $50 week; 5 days. Apply 3929 Laclede, 9-12 a.m. Sat.

GIRL, white, stay, housework, no cooking, own room. VI 3-4541.

GIRL, 20-35, colored, to drive car, call JE 3-9353.

GIRL, white, work full time, will train. PA 5-2348. Call 4-5:30 p.m.

HOSPITAL ATTENDANTS
To live on premises. WO 1-5141.

HOUSEKEEPER; nice home, north county; elderly people; no children. Box T-331, Post-Disp.

TELEPHONE SALES

If you have a pleasant telephone voice you can earn a substantial weekly income in this established sales program. It's easy to learn and pleasant work. No experience necessary. We train you while you earn at full rate. Must be over 21 and neat appearance. Pleasant downtown office. Call for interview, CH 1-4330.

PART-TIME TELEPHONE SALES

Whether your needs are temporary or permanent you can earn extra income with established sales program. No experience necessary, we train you while you earn at full rate. Age no barrier if over 21, have neat appearance and pleasant telephone voice. Attractive downtown office. Call CH 1-4330 for interview.

STENOGRAPHERS

We have openings for experienced or beginner stenographers. Single, age 17 or over with minimum 4 years' high school. Permanent positions. 40-hour week. Apply Employment Office.

INTERNATIONAL SHOE CO.
717 North 15th St. (Just off Washington)

HOTEL MAIDS
25-45; medium build, white or colored; must be experienced; refurbished Ambassador, 108 N. Kingshighway; do not phone.

HOUSEKEEPER
Do you like children? Stay; white; references; infant and older child; general duties. Ferguson. JA 1-6257.

HOUSEKEEPER, STAY; own air-conditioned room, bath; cooking and downstairs; references; on bus line. WY 3-5555.

HOUSEKEEPER; 45-55; white, stay; 1 adult. Box T-219, P.-D.

HOUSEKEEPER, white, take care children, stay, salary. IV 7-4231.

INVENTORY CLERK 18-25
With figure work experience, call OL 2-3500 for appointment Prince Gardner Co., 1234 S. Kingshighway.

INVENTORY CLERK
Experienced with Kardex files; will consider other office experience; no typing; salary to $225 to start. 3617 Delmar.

KARDEX CLERK
Good at figures; typing necessary. Age 25 to 45. Box T-133, Post-Dispatch.

KITCHEN HELP; white; age 35-50; able to live on place; plain cooking, baking and all around kitchen work; good hours; salary plus full maintenance. Masonic Home, 5351 Delmar, weekdays.

Laboratory Technicians
MT or ASCP registered, experience in bacteriology preferred, to work on special research project of national signficance. Pleasant working conditions, good hours and liberal benefits. Apply in person, 8 to 5, at Barnes Hospital personnel office.

Laboratory Technician
67-bed hospital with expansion under way. Apply
NORMANDY OSTEOPATHIC HOSPITAL
7840 NATURAL BRIDGE
Ask for DR. MALLERY

LABORATORY TECHNICIAN, registered preferred; 40-hour week, no night calls. No split hours. Box T-179, Post-Dispatch.

LADY companion for lady, stay, references. Box T-269, Post-Dispatch.

LADY, couple; manage or lease kitchen in cocktail lounge. PR 3-8930. HU 1-9706.

LAUNDRY, shirt press operator; very good wages; capable person only. Kirkwood Laundry and Cleaners, 137 E. Argonne dr.

LIBRARIAN, medical record, registered; high wages. Box W-200, Post-Dispatch.

MAID; do mending. Belcher Hotel, 407 Lucas, weekdays. Ask for Miss Gaines.

MAID; stay; general housework; cooking; 2 children; room, TV; 2 days off; references. PA 5-7631

NEED young women, age 18 to 25, for survey work. Neat appearance; no experience necessary, we will train. Weekly salary plus bonus. Apply 9 to 12 Saturday and Monday. The Varn Co., 4748 West Florissant.

NURSES
REGISTERED PROFESSIONAL NURSES are now being selected for our team of "PROFESSIONAL PIONEERS." Unusual opportunity in a completely new department scheduled to open soon. Stimulating role in the development of planned Therapy for emotionally disturbed children. Excellent salary, liberal personnel policies. For appointment call FO 7-8080, station 337.

NURSE, white; care 3 small children, help housework, South Side, in apartment. Part or full time, salary open. State qualifications and references. Box T-204, P.-D.

NURSE, registered professional; hospital floor duty; 40-hour week; salary $16.35 per shift plus one meal and uniform laundry. FO 7-2330

LAUNDRY HELP
Shirt folder for 3-girl shirt unit; colored; experienced only. 1400 Washington.

NURSE, registered, doctor's office; hours 4 to 8; salary open. EV 5-9136.

NURSE, licensed practical, colored; night duties. JE 1-5549.

OPTICAL experience; full time, good salary for right one. JE 3-2182, 4 to 6 p.m.

PANTS MARKER
Experienced on men's alterations; full time or part time.
Apply EMPLOYMENT DEPT.
Brentwood bl. and Clayton rd.
Basement of WESTROADS STORE.
STIX, BAER & FULLER

PATTERN MAKER
Experienced on better dresses; BRIDAL ORIGINALS, 1000 Washington, 3rd floor.

PERSONNEL ASSISTANT
Over 21; high school graduate or equivalent secretarial experience; capable of meeting public and using initiative.
Missouri Baptist Hospital
919 N. TAYLOR

POSITION open for work on color printing equipment; previous experience helpful. Stanley Photo, 3424 Market.

PRACTICAL NURSE; licensed small nursing home, live on; good deal for right party. WY 3-5524.

PRACTICAL licensed nurse; any shift; nursing home. EV 3-3353.

PRACTICAL Nurse, white, must have license. FL 1-8715.

RECEPTIONIST, 22-35; attractive; high school graduate; type 40 w.p.m.; will work in northwest county. Apply 5121 Manchester.

RECEPTIONIST; part time; doctor's office; typing. JE 5-7722.

RN Scrub Nurse; accredited hospital near Kansas City, Mo.; start $350 month. OB Nurse $290 to $337.50 month. Usual extras. Contact Administrator, Lexington Memorial Hospital, Lexington, Mo.

SALAD MAKER; white; 5 days. Planter's Cafeteria, 411 Chestnut.

SALESLADIES; top salary; experienced only, ladies' wear; steady. MI 7-5117; 7341 Manchester.

SALESWOMAN; part-time; sell wallpaper; Monday evening; Friday morning and evening; Saturday all day; salary. Call for appointment. PA 7-0907.

SALESWOMEN; ages 25-40; full- and part-time; evenings. KRESGE'S, Northland Shopping Center.

SECRETARY
EXECUTIVE
Age 25 to 35; shorthand and dictaphone experience. Must be attractive, poised and capable. Apply
The Absorbent Cotton Co.
Fourth and Marshall
Valley Park, Mo.

SECRETARY; experienced; good at shorthand; neat typist; south side location. PR 3-3030 Mr. Strubel.

SECRETARY
For busy professional man; expert steno; electric typewriter; good personality essential. Write qualifications, experience, age and salary. Immediate. Box W-181, P.-D.

SECRETARY
to 35; light dictation, relieve busy executive of details; top salary; excellent working conditions; paid vacation. Apply Gasen Drug Stores, Inc., 4412 Olive.

SECRETARY
Shorthand, typing and spelling must be accurate. Diversified duties. Prefer one with experience IBM executive typewriter and capable of handling some correspondence. Salary commensurate with ability and experience. In reply please state age and experience. Box W-344, Post-Dispatch.

SECRETARY, experienced secretary to executives in Sales Dept. Small office; must be able to use Dictaphone, some shorthand; midtown location. Box W-128, P.-D.

SECRETARY; 1-girl office; north-central location; 5-day week, 9 a.m.-4:30 p.m. CE 1-3653.

SECRETARY; experienced; light shorthand and dictaphone; 1-girl sales office. MA 1-2695.

SHIRT PRESS OPERATOR, experienced. 3728 W. Florissant.

4-B SHOE MODEL
Filing and general clerical duties, permanent; apply Johnson-Stephens & Shinkle, 4242 Laclede.

SHOE WORKERS
Assistant Forelady
Capable of assisting forelady in charge of sewing machines; excellent opportunity; many benefits.
Spielberg 1306 Washington

SILK Finisher, experienced. HA 9-4516.

STENOGRAPHER, small office, varied duties, payroll and general office. Apply Zieser & Kling, 1105 Washington.

S-T-E-N-O-G-R-A-P-H-E-R-S
IMMEDIATE WORK AVAILABLE
Where smart "RESERVE" girls get paid vacation, bonus and free gifts; temporary and permanent; top pay; no fee; former employees and applicants welcome. GA 1-2436.
RESERVE OFFICE FORCE CO.
705 Olive 3615 S. Grand
7818 Forsyth 6112A Easton

STENOGRAPHER
Experienced; excellent opportunity; permanent; small office organization, fine working conditions, 35-hour week, air-conditioned offices; downtown; state age, experience, salary, etc. Box T-330, Post-Dis.

STENOGRAPHERS TYPISTS
TEMPORARY
Work a day; a week; a month; or longer; top rates; no fee.
EMPLOYERS OVERLOAD
Suite 1431 818 Olive CH 1-1145

STENOGRAPHER
Age 22-30; local sales office; opportunity for advancement to secretarial position; attractive company benefits; beautiful new office and cafeteria. Minnesota Mining & Mfg. Co. ("Scotch" tape). WY 1-1320, Mr. Vieth.

STENOGRAPHER - CLERK; age 21-35 wonderful opportunity for ambitious young lady in new Insurance agency. Excellent salary and benefits. 8:45 a.m. to 5 p.m., 5 days. Must be capable of learning quickly. Phone Mr. Miller, Mutual of New York, PA 6-3010 for appointment.

STENO—TYPIST
20-45 years of age, at least 2 years recent experience in large office transcribing from dictaphone; minimum typing speed 60 words per minute. Call OL 2-4013 Mr. Bailey.

STENO-CLERK, age 19-30 married or single, must have at least high school education, shorthand experience, knowledge of dictaphone, full time, permanent position, 40-hour-week. Paid vacations. Phone Mr. Gingrich for appointment, OL 2-7600.

STENOGRAPHER
30-35, to handle switchboard, 5 day week; midtown location; good pay. Box T-284, Post-Dispatch.

STENOGRAPHER
Dictation, shorthand necessary; general office duties; experienced; construction company. Furnish personal and business references; good starting salary. Write Box T-245, Post-Dispatch.

STENOGRAPHER; in motion picture industry; age 19-30, light dictation, diversified duties, 5 days, 37½-hour week. Warner Brothers, 3304 Olive st., JE 3-8656

STENOGRAPHER shorthand and machine transcribing; experienced. 4812 Washington, FO 1-4717.

STENOGRAPHER, experienced. Pernikoff Const. Co., 8143 Olive bl., WY 1-4525; eves. WY 3-1577

STORE CLERK
For dry cleaning store. Apply 4235 Hampton.

TELEPHONE SOLICITORS
No experience necessary; $1.25 per hour plus bonus; white, age 21 to 45; good telephone voice and willingness to learn essential. Monday through Friday 6 to 9:30 p.m.
CALL FO 7-2124
Between 6 P.M. and 9 P.M.

TELEPHONE SOLICITORS; salary plus commission; to solicit insurance leads; experienced. Contact Mr. Molasky, PA 7-7878.

TYPIST-CLERK
Experienced, real estate financing, Clayton location; 5-day week; for appointment call Mr. Meyer or Mr. Britt.
VO 3-3300

TYPIST
South St. Louis firm needs an experienced typist over 21. Permanent position. Modern air-conditioned office. 5 days, 40 hours per week. Please call Mr. Bauer, GA 1-2992.

TYPIST-SECRETARY
Shorthand not necessary; law office; accuracy and initiative required; state qualifications, age, salary expected, etc. Box T-122, Post-Dispatch.

T-Y-P-I-S-T-S
IMMEDIATE WORK AVAILABLE
RESERVE OFFICE FORCE
705 Olive 3615 S. Grand
6112A Easton 7818 Forsyth

TYPIST, minor bookkeeping and receptionist for modern west end consulting engineers office; full time or 3 days week. Box W-73, Post-Dispatch.

TYPIST, general office routine, full charge 1-girl office, representing large industrial manufacturing company. Box T-417, P.-D.

HELP WANTED—WOMEN 88

TYPIST; for general office work; 60 wpm. required. Contact Mr. Cronin, Murphy Finance Co., 308 N. Sixth st.
TYPIST; insurance work; downtown; to 35 years; good hours, insurance benefits, etc. Salary open. CH 1-2404.
TYPIST, medical records, experienced, high wages. Box T-164, Post-Dispatch.
TYPIST. General office work. See Personnel Manager, Mayfair Hotel.
TYPIST, real estate, interviews, 9-12, 5 day. EV 5-1822. Jay Realty 5580 W. Florissant
TYPIST, experienced on paper masters. CH 1-1520.
WAITRESSES; white; age 21 to 35; experience not necessary. Apply in person between 11-1 p.m., also 8 to 9 p.m. Rio Club, 1115 Washington.
WAITRESS; white; work Monday through Thursday nights; apply 9:30 a.m. to 4:30 p.m. Dedwood Cocktail Lounge, 7843 Olive St. rd.
WAITRESSES, ages 25-40, full and part time, eves. KRESGE'S, Northland Shopping Center.
WAITRESSES; white, young, attractive, single; serve food, cocktails. Chi-Chi Room, 4359 Olive.
WAITRESS, white, experienced; $36; good tips. Meals furnished. 6225 West Florissant.
WAITRESS, white, experienced, 5 days,—no Sundays, good wages. Apply 7121 S. Broadway.
WAITRESS, white; experienced; days. 3541 S. Grand.
WAITRESSES, part or full time, experienced. 6815 W. Florissant.
WAITRESS-BARMAID; good pay. 4055 Olive, FR 1-7537.
WOMAN or girl; live in my home assist with child and light housework. More for home than wages. Only those with excellent references reply. PR 1-5763 before 10 a.m. or after 6 p.m.
WOMAN, over 40; to work in branch cleaner; counter and checking experience preferred. Apply Longstras Cleaners, 52 W. Lockwood, Webster Groves.
WOMAN; varied clerical duties, must be qualified typist; residential construction office in Florissant. Write qualifications to Mike Kodner, 2300 N. Waterford dr., Florissant, Mo.
WOMAN; care for elderly man; stay; ideal for pensioner; references. Box T-141, Post-Dispatch.
WOMAN; white, middle age; cleaning house for elderly man; references. Box W-136, Post-Dispatch.
WOMAN, finisher, experienced, quality work, silk and wool, part time, after 6 p.m. TW 2-3570.
WOMAN; stay; housework, iron, 2 children; references. WY 3-4997
WOMAN, white, stay. FL 2-3305.
ROOM-Board; in lovely air-conditioned home, west St. Louis county, in exchange for helping with 2 children of school age, sitting nights and dinner dishes; private room and bath. Box T-394, P.-D.

SALESWOMEN WANTED 89

Girls HOUSEWIVES
Must staff 150 offices already open; new program unheard of in cosmetic industry; no canvassing; we train you; call GA 1-2726 for interview.
Imperial Beauty Div. of MANPOWER SALESPOWER INC. 1128 Locust

HOMEWORK
Earn $64.75 Week Spare Time NO CANVASSING NO SELLING Fill Our Customers' Orders First Quality Nylons—3 Pr. $1 Intimate Apparel—Sportswear Cosmetics—Household Items WE DELIVER. NO DEPOSITS GA 1-2393

MOTHERS-WOMEN **HANDLE OUR ORDERS** AT HOME NO CANVASSING Earn $10 day spare time; children's wear, sheets, cases, towels, etc. Delivery. No investment. GA 1-2395

For a Happier Christmas! START TODAY Make spare time pay Earn $20 to $50 a week Sell Avon cosmetics JE 1-7137

COLORED WOMEN OVER AGE 21; easy clean light work at home; fill our customers' orders; earn $1.25-$1.75 per hour. CH 1-0245

CAREER GIRLS Young ladies, 18 to 23, neat, white, single and personable, to represent national concern; high income, large bonus; permanent. See Mr. Shelton, DeSoto Hotel. Don't phone.

CAR NECESSARY Need 2 women for our sales force days; leads furnished. Call Mr. B, VE 2-5050.

$—WORK FROM HOME—$ $50-$70 weekly; telephone survey from your home. Call for interview. PA 5-6063.
AMBITIOUS woman; work evenings 6:30 to 9:30, $50 up; by appointment; white. PA 1-3941.
DEMONSTRATE Stanley Home Products 3 eves. week. SH 1-9015
FARM and home food service; needs 3 women to canvass door to door; make appointments for our salesmen; salary plus commission; no phone calls. Contact Mr. Harkey, 4864 S. Grand. Apply 2 p.m. to 4 p.m.
MOTHERS; spare 3 hours any afternoon or evening; earn $10-$12 afternoon or evening; must be dependable; car necessary. Call JE 5-2517, 9 to 4:30.
PHONE SOLICITORS; work evenings at County real estate office. Call Mr. Murrill, WY 3-4625.
REAL ESTATE SALESWOMAN Full or part-time; 60% commission paid; we teach you; car and phone needed. Call Mr. Frycki, WEAVER RLTY. VE 2-2231
SALESLADIES, white; for outside work. Doore School of Music, 6318 W. Florissant.

TELEPHONE SOLICITOR $60 PER WEEK HOME IMPROVEMENTS Experienced only; work from home or from 4 'til 9 in office. Big money-making season here now. HISCO, 6974 Chippewa, FL 1-1572
WANTED SALESWOMEN, direct selling, can earn $600 to $1000 month if you qualify. Box W-191, Post-Dispatch.
MAKE extra money selling Christmas cards in spare time; samples on approval. Call, write or visit Midwest Card Co., 1113 Washington. CE 1-4970.

PARTNERS WANTED 90

NEED man to help manage and invest in big cocktail lounge and nightclub. Can draw $125 weekly, must work 8 hours day; have good reference; $10,000 will handle for ½ interest; money fully secured; NO BARGAIN HUNTERS. Box T-333, Post-Dispatch.
IF YOU have something to manufacture and in need of capital and building, contact us. We have the capital and a new building; 16,000 sq. ft. all ready to go. Box P-105 Post-Dispatch.
PARTNER for established machine shop; must have background in tools, die and plastic mold job shop. Box T-27, Post-Dispatch.
BUY ALL or partnership; excellent returns, small investment. Box W-343, Post-Dispatch.
PARTNERS wanted for new enterprise. D. Ornsteen, Du Quoin, Ill.

BUSINESS OPPORTUNITIES 94

EXCLUSIVE FRANCHISE AVAILABLE
PART OR FULL TIME; new type rental service that is accepted by every road contractor, also many Power and Light Co's, Gas Co.'s, Plumber's, etc. Company furnishes trained personnel to set up your business. So factory workers or any type person can handle. High earnings and very few hours weekly to handle. Must be able to follow orders and well thought of in community and have a minimum of $998 to $3000 cash for stock. For personal interview phone Mr. John Zeigler, Hotel Sheraton-Jefferson, 9 to 11:30 a.m. or 5 to 8 p.m. Fri. or Sat.

LESSEE for INDEPENDENT SERVICE STATION MULTIPLE PUMP MAIN TRAFFIC WAY MODERN LOCATION Experience desirable; moderate finances necessary. Write BOX T-259, POST-DISPATCH.

INVESTORS WANTED Can use additional capital in discount business; units of $500 to $1000, 8% interest and bonus payable quarterly. Box T-265, Post-Dispatch.

OWNER RETIRING Established fuel oil business with customers and equipment; a terrific opportunity to own this profitable business for yourself; will finance if desired. Box T-274, Post-Dispatch.
APPLIANCE and TV store. Cheap. Terms. Box T-124, Post-Dispatch.
ARTIFICIAL foliage and gift shop; big commercial plastic plant installation business. Several franchises; will teach. Send particulars. Box N-415, Post-Dispatch.

BUSINESS OPPORTUNITIES 94

MOTEL BUYS—TRADES
Approximately ¼ down; excellent financing on balance at 5%; better than $15,000 income; 15 units; city limits; 90 miles south; city water, air-conditioning, stock and everything included; plus home and 3 acres; all for $59,000.
MOTEL—DUAL 66 WEST
Two years old; 9 units; modern home, 5 rooms, den, attached garage; 20 acres; frontage for expansion; $47,000; try trade.
20 UNITS—23 ROOMS
Triple A, at intersection; strictly modern home and office; excellent income; $130,000.
MOTEL, CAFE, SERVICE STATION; 10 units; strictly modern; 9-room brick home; central heat, lovely surroundings, grossing $17,500; price $42,500.
DUAL 66; cafe, central air conditioning, 15-unit Motel; consider trade, $79,000.
MOTEL; 20 miles from St. Louis; 9-unit masonry, air conditioned; large 4-room home; frontage for expansion; will trade for St. Louis or county property; $45,000.
MOTEL CAFE, SERVICE STATION; dual 66; 1 hour west of St. Louis; living quarters; 15 acres; clean as a pin; nice frontage; grossing better than $20,000; would consider trade; only $29,000, one third down. Owner called in service. Must sell.
MOTEL WANTED
Trade equity in apartment house with $900 month income and 8-room colonial type home, income $85 month on second floor. Call or write for particulars.
We specialize in motels and highway businesses; many not advertised; large and small. IV 7-5903.
McGRAW Rltrs. FL 2-6128
718 Lemay Ferry St. Louis, Mo.

BUSINESS MACHINES
Established sales and service. Selling to settle estate. Large school and factory service volume in 5 counties. 203 W. Second Street, Washington, Mo., Tel. 537.
BAKERY, in small town, on highway, close-in; going business; wonderful income.
SYL NAHLIK VI 3-0555
BAKERY SHOP, ultramodern; illness. 2107 Woodson. VO 3-4369.
BARBER SHOP, 2-chair, air-conditioned; room, ½ bath. $500; days WO 2-5000 after 5 MI 5-6593
BARBER SHOP; includes fixtures, $700. 2741 Franklin. JE 5-6883
BEAUTY SALON CLAYTON PA 1-1119
CAFE; 3965 Easton; will rent. FO 7-8414, after 5 PA 7-4137.
CANDY VENDING machine route, 5c candy machines, 1c peanut and gum. VO 3-5408. McAtee, 2220 Colfax.
CANDY APPLES; enter the profitable candy apple business. See C. R. Frank for supplies, etc. 1806 S. Jefferson. PR 6-0421.
CHRISTMAS CARD SHOP; downtown location; will rent on percentage to good operator; also have wonderful location for record shop. Box N-88, Post-Dispatch.
CHANCE OF A LIFETIME; old, well established complete dry cleaning plant, good volume. Owners health forces sacrifice, $5750 complete price. Write or call Charles Northrope, 1020 Illinois Building, Phone 3-4535, Springfield, Ill.
CLEANERS, COUNTY W.; special process for ties, gloves, leather coats; $2500. BSA, FO 7-6688.
CLEANING-ALTERATIONS; well equipped; living quarters; north side; sacrifice. EV 3-4516.
CLEANING BRANCH, 1 room; run as own; $200. FR 1-7260
COLLECTION Agency; established 3 years, good income. Must sacrifice. Box T-388, Post-Dispatch.
COIN operated self service laundries. ABC, commercial washers, financing, etc. MA 1-6666. Midwest Appliance.

CONFECTIONERY
Store with 4-room modern flat above, gas heat, garage. Recent death necessitates selling, an alert couple can buy this for the cost of taking over loan on fixtures. Ask for Mr. Hughart, ST 1-3162
CONFECTIONERY; living quarters; sell $4000; income $650 week; ill health. PR 6-9293.
CONFECTIONERY, south; retiring on Social Security; $115 per day; books open; $100 per week clear; price reduced; terms. PR 6-8992.
CONFECTIONERY; good fixtures, good business; take ½-down, balance terms. 2300 S. 3rd.
CONFECTIONERY, light school lunches; 3 or 5 rooms, bath. 2203 S. Thirty-ninth. PR 3-6349.
CONFECTIONERY; package beer and liquor; well established; good business; owner JE 5-9968.
CONFECTIONERY; super; 1958 sales already over $50,000; very profitable. 3754 Hebert st.
CONFECTIONERY, modern rooms, priced low. Mardis, VO 3-1950.
CONFECTIONERY; near 3 schools, bus stop, large stock. 978 Canaan.
DRIVE-IN; sandwiches, cream, soft drinks. Mardis, VO 3-1950.
EMPLOYMENT opportunity business; 3 people; age not a handicap; good income, well-established; owner; Woodriver 4-6228 after 6, or Sunday, or write T. O. Glenn, 188 Goulding, East Alton, Ill.
ESTABLISHED builders' supply with good active builders accounts; real opportunity to make your investment grow. Box N-274, P.-D.
FILLING STATION leased to major oil company and adjoining building; fine southwest location.
SMITH COMPANY
6485 Chippewa Realtors FL 2-7912
FLORAL Shop, good location, established, leaving for service, south. HU 1-2345, VI 3-0845.
FLOWER and gift shop; one of Alton's loveliest, doing very nice flower business with excellent potentials to increase volume in the gift line having several franchises. Must be seen to be appreciated. Write for appointment. Box W-74, Post-Dispatch.
FOOD SHOP; West; colored trade, well stocked; financing. JE 1-9691 ROBERTS HA 7-7273
FRUIT-Vegetable Market; established; reasonable rent. MI 5-9993.
GROCERY-MEATS, complete self-service, cash business, colored; terms to suit; make offer. FO 1-9763. After 7:30, WY 1-0281.
GROCERY Store; 2009 ARSENAL; 2 living rooms; complete set fixtures; cheap. JE 5-4840.
GROCERY market; good location, 5 rooms, decorated. EV 5-8267.
GROCERY and meat; doing good business. Box W-31, Post-Disp.
GROCERY MEATS; buy stock, rent fixtures. GA 1-9093.
HOBBY SHOP, COUNTY; wired for electrical repair work; knotty pine interior; $1200 stock; $60 rent; $2250. BSA, FO 7-6688.
LAUNDROMAT; apartment area; fine spot. SHOOP, VO 3-2904.
LOUNGE, $90,000 gross; top parking; terms. Mardis, VO 3-1950
MARKET on busy highway; stock, fixtures; lease on new building; cheap; YO 6-4820.
MOTEL-cafe; 3.2; 10 acres; top financing. Mardis, VO 3-1950.

A-1 PACKAGE LIQUOR TERRIFIC BUSINESS
Owner retiring; this spot is known as one of finest in colored area; small store. PA 7-0818, PA 5-0339, 1105 N. 13th st.
PACKAGE liquor locations (2); downtown; will lease on percentage to live wire operator; opportunity to go in a business and make big money on small investment. Box W-41, Post-Dispatch.
PAPER ROUTE p.m., University City; low operating expense owner. VO 3-1370.
PAPER ROUTE; selling due to death. PA 5-6028.
PIZZERIA AND LOUNGE 2519 HEBERT GA 1-9810 RETIRING AFTER 21 YEARS
RESORT-cafe; 3.2; cabins; boats; acreage; terms. Mardis, VO 3-1950
RESTAURANT; clean, fitted with 2-man full bar, in Eureka, Mo.; living quarters; doing good; am unable to handle bar. JU 7-7191. Sportsman Coffee Shop.
RESTAURANT, commercial district; established 25 years; good business; too much to handle for owner. Box N-359, Post-Dispatch.
RESTAURANT; good business; see for yourself; living quarters. 219 Lemay Ferry rd., Lemay, Mo.
RESTAURANT, soda fountain; for lease or sell; south side; small down payment. PR 1-7593.
RESTAURANT; cheap, living quarters; going business. GA 1-8272.
RESTAURANT; 1834 S. Twelfth; $800; want quick sale.
ROOMING HOUSE, contents and building; $5000 year income; terrific deal; have to sell account of death. Call FO 7-9642 or PA 5-6028.
SERVICE STATION for lease; 2 boys, major oil company; small inventory; for information call CE 1-7680; eves WO 1-5692.
SERVICE STATION; independent, for lease; near airport, $2500 for inventory and equipment required; good business. OL 2-0413.
SERVICE STATION; Texaco; Gravois and Arsenal; brand new.
SHOE REPAIR, west; real money maker; priced right. JOHNSON, JE 3-6411.
SHOE Repair Equipment; Landis; complete outfit, PR 3-1103, 6 p.m.
SUPER service station for lease; truck stop, on major highway; for inventory only. MA 1-2733.
SERVICE STATION; for lease, Texaco, FL 2-7600 between 8 and 5
SERVICE station; major brand; neighborhood business. FL 3-9995
TAVERN; full liquor; 3 rooms furnished; complete $2800. 2225 Pestalozzi.
TAVERN; northwest; rooms; good parking; terms. Mardis, VO 3-1950
TAVERN; nice, 4 rooms, $100 rent; $3750. Mardis, VO 3-1950.
TAVERN; 2 should earn $150 weekly; $3250. Mardis, VO 3-1950
TAVERN; 2 clear $11,500; short hours; terms. Mardis, VO 3-1950.
TAVERN, $1000 stock, $900 week; $6250. Mardis, VO 3-1950.
TAVERN; southwest; $800 week terms; others. Mardis, VO 3-1950.
WANTED to lease, 1955 or newer tractors with air-brakes, owner driven, good earnings, steady employment. Southwest Freight Lines, 4800 Bulwer, after 2 p.m.
INCREASE EARNINGS, purchase business; complete; $2000; operate as sideline. GL 2-3225. Sat.-Sun.

BUSINESS WANTED 95

WANTED to purchase; insurance men; brokerage accounts, personal accounts or general agency; any size. Call CERVANTES COBB WALSH INSURANCE AGENCY, JE 5-3600.
GROCERY, drug, hardware, etc.; stock or fixtures. PA 5-4155.
SANDWICH SHOP; wanted to buy. Call UN 7-3011.

ROOMS AND BOARD

ROOMS WITH BOARD 96

NORTHWEST
2 ROOMS, private home, employed girls or mother with school age children. EV 5-9470.
ROOM and board; 2 gentlemen or 2 girls. EV 2-0758.

SOUTH
LAFAYETTE, 3224; 2 employed or all day students.
ELDERLY, nervous, forgetful people, lovely approved home, best food, care. VE 2-4833.
RETIRED person; warm home; good food; TV. PR 1-9817.

WEST
CATES, 5865; men; excellent meals; front room; convenient.
ROOM-Board; in lovely air-conditioned home, west St. Louis county, in exchange for helping with 2 children of school age, sitting nights and dinner dishes; private room and bath. Box T-393, P.-D.
FOR ELDERLY FOLK; excellent meals; Kingshighway-Waterman, Usona Hotel, FO 7-8520.
FREE room, board; employed girl or woman, exchange for baby sitting. PA 5-8679.
WORKING girl or woman; private room, board, in exchange for evening baby sitting. PA 1-5352.
ROOM-BOARD for staying with children evenings; student or employed man or woman. PA 7-3112
OWN room and bath; in west end home; in exchange baby sitting with 11 and 7-year-old. PA 5-5828
PARKER HALL, 5270 Waterman; excellent food; TV. FO 1-9140.

SUBURBAN
NEAR McDonnell, $18 week; home-cooked meals. UN 4-8106.

ROOMS FOR RENT CENTRAL 97

LIVE DOWNTOWN
BELCHER HOTEL, 407 Lucas; air-conditioned; rates reduced; $3.50 single, $5.50 double; weekly single $13.50; double $16.50; efficiencies $1.50 extra; free TV; home like atmosphere. CE 1-7015.

NORTH
CHILDREN WELCOME
1924 PALMS, 2 ROOMS
furnished, $15 week. HE 2-5685
BARRETT, 3206; large front sleeping; close to busses. JE 5-2937

NORTHWEST
KIENLEN, 1854; housekeeping; near car, bus, in parking; man.
BEDROOM and kitchen, washer, gas heat; $12.50. EV 5-0622.

SOUTH
ACCOMAC, 2816; 2 housekeeping; 1 or 2 employed; busses.
BLAINE, 3633; sleeping room, new funiture. PR 1-2274.
CASTLEMAN, 42xx; room, kitchen privileges; middle-aged employed lady. MO 4-6815 after 3:30
CASTLEMAN, 3949; 2 large housekeeping; adults. PR 6-1327.
CASTLEMAN, 4043; nice large front sleeping room; 1 or 2.
CHIPPEWA, 52xx; business woman; convenient to bus. VE 2-1566.
DELOR, 3902; gentleman, private home; Delor bus at door.
DE TONTY, 3825; man, sleeping, private; bus; see after 6 p.m.
DETONTY, 3845; sleeping, clean, quiet; gas heat; $7. MO 4-4328.
2737 GEYER, $14 WEEK
2 furnished utilities. CE 1-1334.
HARTFORD, 3627; nice clean room; for employed woman; ½ block Grand; open 1 to 5 p.m. Sunday; 6 to 8 p.m. weekdays.
JEFFERSON, 3346 S.; front sleeping room for 1 or 2, private bath, parking.
KENNETT PL., 1843; large housekeeping, utilities. PR 3-0508.
1828 Lafayette, $10 Week
Clean furnished; sleeping; $6.
LAFAYETTE, 4126; sleeping room with sunporch, 1 or 2 employed women. PR 3-1092.
LAFAYETTE, 3248; clean sleeping rooms; references; gentlemen.
LAFAYETTE, 2351; sleeping rooms, near Jefferson. PR 6-8806
McREE, 3667; modern, sleeping, man employed days. MO 4-9163.
MISSOURI, 1425; 3-room unit. 2306 S. 13th 3-room unit.
RUSSELL, 2846; housekeeping; sink; refrigerator; adult; $8.
ST. VINCENT, 2909; sleeping room, modern; busses. PR 1-8303
SIDNEY, 3451A; sleeping room; private bath. PR 1-4937.
THIRTEENTH, 2408 S.; 2 rooms 1st floor; gas heat. PR 2-0717.
VISTA AV., 3337; room for student or retired man; $20 month.
WILMINGTON, 1211, near Grand; private; gentleman; garage.
2 ROOMS; couple or girl; utilities, washer. PR 6-1829.
LOVELY large sleeping; 1 or 2 gentlemen. PR 1-4733.
2-3 ROOMS; child welcome; will care for child. PR 3-8334.
2 LARGE furnished rooms, utilities. PR 1-4718.
SLEEPING ROOM, private home, gentleman. PL 2-3338 after 5.
LOVELY warm home; use kitchen; bus; girl; $5. PR 3-8865.

SOUTHWEST
ARCO 4239; sleeping rooms; bus lines, churches. JE 5-5302.
CHOUTEAU, 4565; private housekeeping; bath; lady. JE 5-1762.
HI POINTE area; room and bath; gentleman. MI 5-8608.
SLEEPING; newly furnished; bus; private; gentleman. ST 1-8154.
SLEEPING ROOM, 1 or 2, private home, 3 busses. MI 7-3088.

WEST
ASHLEY LODGE, 5149 DELMAR FOR LADIES — COMMUNITY KITCHEN, A HOME FROM HOME
CABANNE, 5642; 2 rooms, private bath; utilities. VO 3-3927.
CATES, 5812; housekeeping room; utilities furnished. PA 7-3488.
CLARA, 5xx; lovely private home; shower; 1st floor. VO 3-0977.
CLEMENS, 5830; front sleeping room, clean. PA 5-0814.
ENRIGHT, 5861; rooms, $6-$8.50; apartments, $12-$14. PA 7-7162.
FOREST PARK, 4428; front; sleeping; attractive. FR 1-6065.
FOREST PARK, 4433; single or double; gas heat; reasonable.
LACLEDE, 4544; single or couple; gas heat; reasonable.
LACLEDE, 4564A; sleeping room; good transportation. FO 1-7855.
MCPHERSON, 4943; sleeping room for men. FO 1-9736.
MAPLE, 6090; for men, $9 week, $13.50 for 2. Finnish baths free. Keep relaxed—muscles and nerves
OLIVE, 3682; housekeeping; $7; sleep, $5 pension rates. JE 3-1928.
PAGE, 5048A; furnishtd room for adults. FO 7-7053.
PERSHING, 5315; sleeping, private entrance, kitchen privileges.
WASHINGTON, 5220; single, double; semi-private bath, shower.
WASHINGTON, 5939; nice room; kitchen privileges. PA 1-3499.
WATERMAN; sleeping, twin beds; private home. VO 3-1615.
WATERMAN, 5247; large; 2nd floor front; sleeping; homelike.
WATERMAN, 5521; clean; large; maid; linens. VO 3-8705.
WATERMAN, 5666; nice room; $7.50-$10. VO 3-5561.
WATERMAN, 5656; large well-furnished room; lady. VO 3-3444.
WATERMAN, 5126; bedroom, kitchen, 2nd floor; for 1; garage.
WESTMINSTER, 4009; 2-room housekeeping; $10.50. FR 1-1314.
WEST PINE, 4108; room and kitchen, clean and quiet; adults.
$5 WEEKLY; singles, doubles, triples; hotel service at bargain rates. Melville Hotel, 5338 Bartmer. FO 1-9987.
ROOM, private bath, kitchen privileges, TV; private home. Also room with shower. PA 1-0481.
LOVELY sleeping room for lady; share bath. PA 7-0540.
GENTLEMAN; sitting room, bedroom, bath; $16 week. FO 1-2083.
TWO MEN; close to Washington U.; meals optional. PA 5-4178.
HOUSEKEEPING, sink, refrigerator, real nice, low rent. JE 3-9471
ROOM; private home; for young man; private bath. PA 1-5601.
MAN, elderly, white, reliable; yard work; rent free. JE 1-6382.
GENTLEMAN; front, shower, $7; garage; nice home. PA 1-1964.

SUBURBAN
CLAYTON
Bachelor; 76xx WYDOWN; hotel room and bath; modern building; $80 month. MRS. JORDAN, WO 1-2502.
BROWN RD., 3408; sleeping, men, shower, parking. HA 9-1594.
CHADWICK, 2869; sleeping, single; private home near Ford and McDonnell. HA 8-8773.
SUFFOLK, 7513, sleeping room; private entrance, $12. ST 1-4724.
ATTRACTIVE front room; private home; good transportation; employed lady. MI 5-3208.
SLEEPING, kitchen privileges; like home. PA 7-6107, PA 7-9881.
LARGE bedroom, near McDonnell, single or couple. TE 8-7143.
LOVELY sleeping; next bath; gentleman; Page bus. HA 7-0463
SLEEPING rooms; 1 single, 1 double, near McDonnell. JA 1-4544

ROOMS FOR RENT—COLORED 98

$12.50 WEEKLY
4115 ENRIGHT
3-room efficiencies, private baths, new furniture, decorated. See manager. JE 1-1405. (*)
CATES, 5141; 2-room apartment; adults. FO 1-8485. (*)
CLARA, 1221; 2 furnished rooms; convenient. EV 3-0730. (*)
COMPTON, 1146 N.; rooms $6.50 cooking, pensioners welcome. JE 5-4731. (*)
COTE BRILLIANTE, 4?55; 2 rooms light housekeeping, $10. (*)
DELMAR, 4169; furnished 2-room apartment. JE 1-0763.
DELMAR, 4444; 2-room furnished apartment, $10 week, adults. (*)
EUCLID, 911 N.; neatly furnished apartment. FO 1-4656. (*)
FINNEY, 4207; kitchenette apartment. JE 3-8563, FR 1-0421 (*)
KENNERLY, 4529; furnished sleeping room; use of kitchen; gas heat; JE 3-0610, after 5 p.m.
LAWTON, 3428; lovely 2 furnished; 2nd floor also unfurnished. (*)
LUCAS, 3319; 2 rooms, furnished, utilities. FO 7-1646.
MINERVA 50xx; large room, privileges, reasonable. FO 7-1591. (*)
PAGE, 4438; room with cooking privileges. JE 3-5037. (*)
PAGE, 4337; furnished kitchenette apartment. JE 3-1647. (*)
RAYMOND, 5101; several furnished, clean apartments; 1 or 2 adults. (*)
VERNON, 5432; unfurnished kitchenette, all utilities furnished, also stove and refrigerator. (*)
VERNON, 4652; 3 unfurnished rooms, utilities; near bus. (*)
WASHINGTON, 4175; 2 $12 wk. MAYORWITZ MA 1-9575 (*)
2 ROOMS; unfurnished; utilities furnished; single man or couple preferred; adults. JE 1-7168. (*)
ROOM, use of kitchen, elderly lady or handicapped. FO 1-8834 after 5 p.m. (*)
UNFURNISHED and furnished rooms; utilities; adults. FO 1-1673 (*)
ROOM-BOARD; elderly lady; Christian home. JE 5-1544. (*)
1-2 ROOMS; furnished adults. FO 7-3373, FO 1-4707. (*)
FURNISHED room for working lady; utilities. FO 1-3208. (*)
LOVELY sleeping rooms for men; nicely furnished. JE 5-3508. (*)
NEWLY decorated front room with use of kitchen. PA 6-3415. (*)
2-ROOM basement apartment; bath; after 5 p.m. EV 5-6947 (*)
KITCHENETTE apartment; everything furnished. FO 1-5866. (*)
2 FURNISHED rooms, for single man. EV 2-7702. (*)
FURNISHED ROOM, kitchen, privilege, $8. FO 7-0109. (*)
3-ROOM Apartment, bath 1st floor, electric pad. CE 1-9238. (*)

CHILD CARE 100

CHILD CARE; my home; Walnut Park. EV 5-1719.
CHILD CARE in my home by day week or nights. HA 9-6049.
BABIES boarded 5 to 7 days, licensed; reasonable. JA 1-9137.

Roommates and Apt. Shared 104

1-2 GIRLS; modern furnished apartment with 2 girls; centrally located FO 7-0042, FO 1-8897.
GIRL; 25 to 35, to share new home with young woman; reasonable. Call HA 9-6020 after 6 p.m.
GIRLS share apartment with girls. PR 1-7003, PR 6-1652.
GIRL, 21-25; to share apartment with 2 girls. VO 3-6270 eves.
MAN WANTS MAN to share his apartment; Forest Park area. JE 3-3757.
CHRISTIAN girl, age 22-30, share flat with girls; call after 6 p.m. weekdays. PR 3-5536.
MAN, will share 3-room apartment with reliable couple or 1-2 men. PA 5-8091.
UNFURNISHED bedroom, Catholic man will share with gentleman. Box Y-414, Post-Dispatch.
GIRL; will share her apartment with 2 girls. EV 2-1777.
ONE or 2 girls wanted to share home with 2 girls. HA 8-2208.
YOUNG MAN to share men's furnished apartment. FO 7-5933.
CLAYTON; girl, share girls' lovely apartment. PA 1-7761, eves.

Real Estate Rentals

HOTELS 110

RANELAGH-WILMAR
Beautifully decorated 3-4 room efficiencies, furnished or unfurnished, $80-$110; wired for air-conditioning; elevator, desk, phone, maid service if desired. VO 3-1550.

LIVE DOWNTOWN
BELCHER HOTEL, 407 Lucas; air-conditioned; rates reduced, $3.50 single, $5.50 double; weekly single, $13.50; double $16.50; efficiences $1.50 extra; free TV; home like atmosphere. CE 1-7015.

HOTEL FAIRGROUNDS
FREE PARKING LOTS
1 and 2 Room Apartments
Hotel rooms, moderate weekly rates. 3644 Natural Bridge FR 1-3560

Monticello Apartment Hotel
Furnished efficiencies and bachelors. Weekly or monthly.
4535 LINDELL FO 7-6622

SAUM APARTMENT HOTEL Air-Conditioned Apartments AAA APPROVED 1919 S. GRAND PR 1-2034
LINDELL PLAZA HOTEL, 4300 Lindell; 1- and 2-room efficiencies; also large outside sleeping rooms; $12 week up; hotel service, free parking, television; like home.
ACME HOTEL, 4040 Olive; large outside rooms; elevator, phone, sprinkler, fireproof; $1.50 daily, $7 weekly up, limited. FR 1-3890.
RITZ HOTEL, 4137 LINDELL Weekly rates; $6 up, daily $2.50
LINCOLN Hotel, 2226 Olive; $7 weekly; $10 weekly private bath; elevator; phone; free TV.
UNION BL. HOTEL, 3441 Union. Ideal home for pensioners.
KINGSLAND HOTEL, 5868 Delmar, $6.50 week, up; decorated.
BON-DEL HOTEL, Ninth-Delmar $9.50 Weekly, $35 Monthly up
$10 WEEK; warm clean home, special by month. Westgate Hotel.

MOTELS, TOURIST COURTS 110M

CORDIA COURTS; winter weekly rates; $18.50 up. 8498 Watson rd.

APARTMENTS—Unfurnished 111

NORTH
NOW AVAILABLE!
3503-07 Fair av.; 3 rooms; tile bath; heat; hot water; excellent condition; open; $60.
MICHELSON R.E. CH 1-2177
CHAMBERS, 1444; 3 rooms, bath, newly decorated.
J. T. O'Donnell & Sons MA 1-1151
HORTON, 5902; 3-room basement apartment; heat furnished, newly decorated; $35. MI 5-0293 8 to 5:30.

NORTHWEST
FLORAC GARDEN Apartments, 5676 Wilborn, 2 blocks west of Goodfellow at West Florissant; attractive first floor corner; living room, kitchenette, bath, bedroom, stove, refrigerator; $75 month.
KINGSHIGHWAY, 2301½A N.; 4 rooms, bath, hot water, heat, gas stove, refrigerator furnished; janitor services; $80. GA 1-6627.
ROOSEVELT, 5855; ranchette, 3½ rooms, heat furnished, decorate.
BEAUTIFUL 2-bedroom; foyer, large living and dining rooms, attractive tile bath, 8 closets, disposal, heat and hot water furnished; $165.
OLGA S. VAN DEUSEN, INC. EV 8-1345

SOUTH
NEW
3834 McRee; 4-room efficiency apartments; tile kitchen and bath, stove, refrigerator, disposal; $90. Lease. FL 2-8419.
ANN, 708 (rear); 3 rooms; $30. PR 2-6794.
CHIPPEWA, 2830; 2nd floor 3 rooms and bath, newly decorated, tile floors; adults; inquire Brahm Motor around the corner.
FLAD, 4144; 3-room basement apartment; with utilities.
GRAVOIS, 1941; 1st floor, 3 rooms, large living room, $60 month; electric furnished. PR 3-2457.
GUSTINE, 3281; Apt. 301; 2 rooms, kitchenette, $75. PA 1-4046
ITASKA, 3014; 3 rooms, bath, partly furnished; $55; adults.
LAWN, 3307; 1 block west of Kingshighway; 2 bedrooms, newly decorated; adults only; call Joe Carson, FL 2-8900.
MAGNOLIA, 4155; 4 rooms, big building, $80.
APARTMENT MNG'T CO. OL 2-2070
PENNSYLVANIA, 51xx; new duplex, 2 bedrooms, $110; adults; lease. HE 2-8207, VI 3-9550.
PENNSYLVANIA, 5312; modern, new 2-bedroom duplex, gas heat.
ST. VINCENT, 3222A; 5 rooms available Oct. 15, $55; call MO 4-6697 after 6.
HARRIS RLTY. MA 1-3868
UTAH, 3905; 5 rooms, heat, hot water, janitor, $95. PA 1-4046.
EFFICIENCY apartment available first floor; all utilities included; nice clean surroundings; 3500 Miami, Apt. 116, $90.
DOLAN CO.
MI 5-2610 Rltrs. 6401 Manchester
See Dolan's Photo Rentals
FIRST floor, newly decorated, 3 large, automatic heat, hot water, private bath, $65. PR 1-9740.
3 ROOMS, bath, for 2 middle-aged ladies. PR 2-2446.

SOUTHWEST
CHRISTY-KINGSHIGHWAY VICINITY
4-room efficiency, bath, 2nd floor; adults; no pets; $70. FL 1-3022.
NEW ULTRA MODERN
7024 Southland; St. Louis Hills; 2 bedrooms; $140. FL 2-0398.
ARTHUR, 6976; 2nd floor apartment; heat, stove, refrigerator furnished; $75. WO 1-4178.
CHIPPEWA, 3923; 2nd floor, 5-room de luxe apartment, stove, gas heat; janitor furnished; $105 month. PR 6-1519, MO 4-1606.
COLUMBIA, 5955; kitchenette, living room, 1 bedroom; $85, includes heat, range, refrigerator and air conditioner.
KINGSHIGHWAY, 1146 S. (1 block south of Oakland); new 3-room, air-conditioned apartment stove, refrigerator, disposal, heat; adults; references; $100, lease. FL 2-6419.
LINDENWOOD, 5816; 2-bedroom apartment, refrigerator, stove, heat, janitor, garage. $120; adults. FL 3-1111.
LLOYD, 6421; 2-room efficiency, all utilities furnished; $10 week.
MACKENZIE, 6914; 2-bedroom apartment, $100. PR 6-0183.
MANCHESTER, 7171; 4-room efficiency, with utilities ST 1-3576 UN 7-1477
PEVELY, MO., on Highway 61, 4 doors south of bank; new 3-, 4-, 5-room efficiencies; county water, gas furnaces; children welcome; $45-$65. TW 2-4815, VI 3-0028.
QUINCY, 5208A; 3 rooms, electric, gas furnished, $50.
SUTHERLAND, 67xx; 5 rooms, 1st floor, gas heat, garage, $125 month. Barger, FL 2-5460.
6521 WEST PARK
3 rooms, utilities, $70. PA 5-8250, WY 3-6988, WO 1-1599
6521 West Park—3 Rooms, Bath All utilities furnished, $70. PA 5-8250 WY 3-6988 WO 1-1599
AIR-CONDITIONED; 2 bedrooms; adults; $150. FL 3-4099.
2 ROOMS, bath, garage, heat, all utilities furnished. MI 5-2795.
5-ROOM efficiency, gas heat, near everything. PR 1-8924.

WEST
CANTERBURY GARDENS
DELMAR AND McKNIGHT RDS. Attractive well kept 1- and 2-bedroom apartments; one of the finest apartment projects in the midwest. Adjoins Ladue, St. Louis County's finest residential area; 5 minutes from Clayton by bus—Express bus to downtown Shopping centers within walking distance. New clementary school being built across street. 2 other schools within walking distance. Parochial school 3 blocks, nursery school on grounds — baby sitting arrangements — Laundromats on project.
Modern apartment and rental office open daily from 9:30 a.m. to 5:30 p.m. Saturday and Sunday until 5 p.m.
1-Bedroom Apartment, $90
2-Bedroom Apartment, $102.30
For information call WY 1-8848 Model Apartment. 8640 Brockshire.
2-BEDROOM LUXURY UNIT $155 MONTH—2-YEAR LEASE Apt. 1-D, 8326 Delcrest Drive (8300 West on Delmar Blvd.) Carpeting and custom drapes must be purchased (very low). Air conditioned, elevators, swimming pool, stove, refrigerator, disposal, etc. furnished. Call 9-5 for details or appointment.
JECMEN PA 7-7500
LUXURY APARTMENTS
THE GREYSTONE
7 rooms, 3 baths, garage, $275 410 N. Newstead JE 1-8776
THE RANDOLPH
6 rooms, 2 baths, garage, $235 5510 Waterman FO 7-5342
THE HAMPDEN HALL
6 rooms, garage, 2 baths, $200 5 rooms, garage, 2 baths, $185 4402 McPherson FR 1-6990
THE EMBASSY
5 rooms, all utilities, $200. Also furnished 1-2 bedroom apartments. 530 N. Union FO 7-7135
MARY R. WOLFF, Management 5457 Delmar FO 7-0692
BEAUTIFUL AUDUBON PARK $71.75 up
1-2-3 BEDROOMS
Agent on premises Mon. through Fri. 'til 5 p.m.; Wed. Eve. until 8:30; Sat. and Sun. 1 to 5.
A "Presidential" Development
Eager and Thrush, Brentwood WO 2-4661
RANCHETTE
8829 TERWOOD CT.; $85
8867 TERWOOD DR., $90
First floor units; 2 bedrooms; stove and refrigerator supplied; OPEN; 1 mile north on Carson rd. from Natural Bridge rd.
Also 9146B Peace dr., 1 mile north of Springdale av. from Natural Bridge rd.; open; $85.
HARDESTY DEV., INC.
PA 1-8924 Eves. PA 1-8513
RANCHETTES
9567 Pagewood ct., $105; 1st floor unit, 2 bedrooms, utility room, disposal, colored tile bath. 9555 Pagewood ct., $125, 3-bedroom; south side Page bl., 3 blocks west of Woodson rd.; open.
HARDESTY DEV., INC.
PA 1-8924 Eves. PA 1-8513
LUXURY APARTMENTS
1255 North and South rd.; University City; new 2 bedrooms; 1-story ranch style; ultra-modern; off-street parking, etc.
ST. LOUIS CO. RLTY.
7952 PAGE PA 7-0818
SUBLEASE
Beautiful 1-bedroom corner apartment in THE FRONTENAC, facing Forest Park; air-conditioned. Large rooms; 6 spacious closets. Call Manager, FO 7-8225, or Mrs. Riley, FO 1-0491.
PERSHING, 5545; Exeter Apts., 1st floor front, 1 or 2 bedrooms, $90; key at Apt. 13.
5864 Delmar; king-size efficiency with reception hall and dressing room, $65; open.
LOVELY APARTMENT
4 rooms and sunroom; heat and hot water furnished; private court. 5602 Washington ct. OPEN.
LARNER-DIENER CE 1-2965
MARSHALL APARTMENTS
4-room efficiency, $12.50 week, $47.50 month, gas, electric included, 2nd floor, elevator.
4011 DELMAR JE 3-1175
PIERRE CHOUTEAU APARTMENTS—4440 LINDELL
5 ROOMS, 1 BATH — — $190
Modern; new garage; available. Resident Manager FR 1-2646
VERSAILLES APARTMENT
709 S. SKINKER
Large, one bedroom, air conditioned apartment available Nov. 1, $165. PA 1-4917.
5 AND SUNROOM
5763 WESTMINSTER
Heat furnished
HORN RLTRS. PL 2-0948
WILLARD APARTMENTS
484 Lake Ave.; beautiful 8 rooms, 3 baths.
OREON E. & R. G. SCOTT MA 1-2851
6 LARGE ROOMS
1282 Hamilton, 3-W; children welcome; call WY 3-5795 for appointment to show.
BEAUTIFUL APARTMENT
5 rooms, sunroom; 6 closets; 2 baths; $130; adults. FO 7-1027.
ARGYLE, 4915; 4-bedroom; 2-bath; sunroom. Nov. 5. FO 7-4728
BELT, 720; 3 rooms; 1st floor; private bath; utilities; see manager
BOYLE, 322 at LINDELL; 3-5 rooms; gas, electric, heat; janitor; decorated; $80-$100. FO 7-6688.
BOYLE, 361 N.; 5 rooms, private bath. MI 5-4298.
CABANNE, 5315-21; 1st floor; 3 or 5 rooms, stove, refrigerator; garage, janitor, heat; OPEN; one of the most beautiful courts in the city; 1 month's free rent to desirable tenant. FR 1-0880.
CABANNE, 5858; apartment A; new ranch style, ultra modern; 3 rooms, tile bath, new range, refrigerator, heat, hot water furnished; open; $94.50. CH 1-2177, EV 5-3230.
CABANNE, 5617; 3 rooms; refrigerator, stove; heat and utilities furnished; open.
Solon Gershman Rltrs. PA 5-9304
CABANNE, 6242; 5 rooms; third; heat; decorated; open. PA 5-1167.
CABANNE, 5666; 3 rooms, bath; decorated; $70.
CABANNE, 5854; 3 rooms, bath, utilities. CH 1-6528, TA 2-2276.
6062 CATES
JACKSON APARTMENTS, 3 and 4 rooms, heat, hot water, tile bath, will decorate; $67.50-$70. OPEN.
MICHELSON R. E. CH 1-2177
CATES, 5516; 4 rooms, stove, refrigerator; children taken; $65-$70. Open.
Rabushka Realtor MA 1-6898
CLARA, 1530; second floor; 4 nice rooms; hot-air heat; $60 month.
LARNER-DIENER CE 1-2965
CLARA, 415; Third north; 5 rooms, bath; $125. MA 1-2851.
CLARA, 768, 3rd Floor N., 5 rooms, bath; $75. MA 1-2851.
CLARA, 418; 3rd west; 4 rooms, sunroom, bath, $95. MA 1-2851.
CLEMENS, 5800 (at Goodfellow); beautiful 6- and 7-room luxury apartments, decorated; heat and janitor; $80-$85; excellent transportation. Inquire janitor or MA 1-6020 or CH 1-8085.
5573 CLEMENS
All decorated, 3-room efficiency; gas heat, tile bath; $65.
MICHELSON R.E. CH 1-2177
CLEMENS, 5879, 1st floor W., 5 rooms, bath; $90. MA 1-2851.
CLEMENS, 5558; 4 rooms, heat, tile bath. JE 1-5300, CO 1-6610.
CLEMENS, 5653, 1-B, 4 rooms, bath; $80. MA 1-2851.
DELMAR, 5340; efficiency in modern elevator building, all utilities furnished Manager. FO 1-1989
DELMAR, 5478; 2nd E.; 4 rooms, utilities furnished; beautiful apartment; no children; $90. MA 1-7516
DELMAR, 8332; 2nd West; 5 rooms; bath; $175. MA 1-2851.
EASTGATE AND CLEMENS; 5 large rooms, 6 clothes closets, heat, hot water, janitor; near bus line; $95; 3rd fl. WY 1-1148.
EASTGATE, 930; 3-room apartment, $69; adults. MA 1-1858.
5800 ENRIGHT
First floor 6-room apartment; heat and hot water furnished; $85. Adults. S. E. FINE R.E. CO., CH 1-6386.
ENRIGHT, 5629; 2nd and 3rd floor; 3- 4-room efficiencies, stove; refrigerator, all utilities; open; $60-$70. Rabushka, MA 1-6898.
ENRIGHT, 5628, Apt. 17, 4 rooms, bath; $75. MA 1-2851.
ENRIGHT, 5745; 4 rooms, bath; $76; utilities furnished, GA 1-2262.
ENRIGHT, 5738; 3-room efficiency; $67.50. GA 1-2262.
FERGUSON, 1233; new ranchette, utilities. VO 3-6183.
GAMBLETON, 6116, 2nd floor; 3 rooms, bath; $62.50. MA 1-2851.
GIBSON, 4218A; 3 rooms, private bath; $50. YO 5-1194.

APARTMENTS—Unfurnished 111 SUBURBAN

MACON →
FOR RENT *New Ranchettes*
1 and 2-bedroom apartments
Large rooms—plenty of closets
Gas heat—air-conditioned
Fenced yard—large utility room
Tile kitchen and bath
Garbage disposal
HA 8-5299 or VO 3-6738
WM. W. "BILL" BROWN
PA 6-0500
6-3 Family Ranchettes 4444 to 4444 Brenton
PICAJUNE 1000 ft. W. of Brown rd.
BRENTON
9800 NATURAL BRIDGE

APARTMENTS—Unfurnished 111 WEST

721 N. GOODFELLOW
NEWLY DECORATED 5-room apartment; 1st floor $80, 3rd floor $75. S. E. FINE R. E. CO., CH 1-6386.
HAMILTON, 1335; 4-room efficiency; private bath; adjacent public and Catholic schools; gas heat; newly decorated; all utilities furnished; $65; adults. CO 1-7147.
HAMILTON, 858; 5 large rooms; heat, hot water furnished; $85. Open.
LARNER-DIENER CE 1-2965
HAMILTON, 1023; 4 lovely rooms; heat and hot water furnished; $65 month. OPEN.
LARNER-DIENER CE 1-2965
HODIAMONT, 1266A; 2 bedrooms, gas heat, $60; adults. FL 3-2833.
KINGSBURY 5646; 3 bedrooms, 2 baths.
DICKMANN PA 5-9077
KINGSBURY, 5727; 4-room efficiency, heat, janitor. VO 3-7109.
KINGSLAND, 1473; 4 rooms, bath, utilities, 2 buses, $85 month
LACLEDE, 4490A; 3 rooms; heat; utilities, $14 week. WY 1-2646.
LAUREL, 316; efficiency; utilities; see janitor. MA 1-2851.
LIMIT, 729; 4 rooms, open, heat, janitor; $75; one month's free rent to desirable tenant. FR 1-0880.
LINDELL, 4525; TRAMOR CASTLE; apartment, 6 rooms, 2 baths, utilities. FO 7-2144.
LINDELL, 4915; sublet, 5 bedrooms, 3 baths, sunporch, available now. FO 7-4728.
LINDELL, 4615; 3-room efficiency; elevator; $90. FO 1-3328.
LINDELL, 7300; four, sunroom, $125; 7355 Lindell, 5 rooms, $125
McPHERSON, 4456; 5 rooms; stove, refrigerator; $70. MI 7-2156
McPHERSON, 4438; 3 rooms, private bath, adults. MI 5-4298.
McPHERSON, 4917; efficiency; private bath; 1 or 2 adults; $75.
McPHERSON, 5799; 1st floor; child; 4 rooms; heat. EV 2-7099.
MARYLAND, 4351; second floor; 3 lovely rooms; all utilities furnished; $55 month. OPEN.
LARNER-DIENER CE 1-2965
MARYLAND, 4105; $50; 3 rooms, bath, GA 1-2262.
MELVILLE, 310 (University City), 3-room apartment. MI 7-5373.
OAKHURST, 5960; lovely 4 rooms, hot-air furnace; $60 month. OPEN.
LARNER DIENER CE 1-2965
OLIVE ST. RD., 7400; new 2-bedroom apartments; kitchen, dinette, living room, $125; air-conditioned; stove, refrigerator. See daily, Sun., 2-6. HA 8-8405, FL 1-3539.
OLIVE, 3689A; 3 rooms, heat, utilities, adults; $50. PR 6-5728.
OLIVE, 3683; Apt. 302; 3 rooms, private bath. MI 5-4298.
PERSHING, 5367; beautiful 5 rooms; available Oct. 5; $100; 1st floor.
APT. M'NG'T CO., OL 2-2070
PERSHING, 5514; Apt. 204; 4 rooms; open. MI 5-4298.
PLYMOUTH, 5874; 2-room efficiency, decorated, stove, refrigerator and utilities furnished. $60; manager PA 7-8442, MA 1-6020.
PLYMOUTH, 5875-85; bedroom apartment; stove, refrigerator, heat and all utilities furnished; $65. VO 3-7156.
ROSEBURY, 6232; 6 rooms, 2 baths, garage; 3rd west; $125 month; vacant Nov. 1. CE 1-9036
SARAH, 409 N.; 3 rooms, bath; heat furnished; $45. GA 1-2262.
6238 SOUTHWOOD
3 bedrooms, 2 baths, 2nd floor, newly decorated, heat, hot water, garage, $130; CE 1-1395.
URSULA 11xx; 4 rooms, bath, steam heat, $75. EV 2-6223.
WASHINGTON MANOR, 3734 Washington; attractive bedroom apartment furnished or unfurnished. JE 3-5640.
WATERMAN, 5710; 1st floor; 3 rooms, bath, heat and hot water; $75. GA 1-2262.
WATERMAN, 6128; 5 rooms; sunroom; 3rd floor. PA 7-4168.
WATERMAN, 55xx; 6, heat, water. TW 2-5713, TW 2-8350.
WATERMAN, 5137; lovely 3-bedroom, newly decorated; adults.
WESTMINSTER, 5792; third floor; 6 large rooms; heat and hot water furnished; close to schools; $85.
LARNER-DIENER CE 1-2965
WESTMINSTER, 4512-16; 2-3-6 rooms; open. Tudor Rlty. MI 5-5900.
WESTMINSTER, 5797; 3rd floor; 5 rooms, heat; janitor; $75.
WESTMINSTER, 5788 2nd E.; 4 rooms, bath; $80 MA 1-2851.
WESTMINSTER, 4211; 3 rooms, heat, utilities; $55. JE 3-5798.
SPACIOUS, newly remodeled; 7 rooms, 2 baths; elevator building; inside garage; immediate occupancy. 5500 Waterman, CE 1-6076 days, FO 1-5596 eves.
4-5 ROOM apartments, in apartment building, heat, hot water, janitor service. VO 3-2295.
3 ROOMS, bath; stoker; 1 block Barnes Hospital. MO 4-6930.
FULL 4-room apartment; good condition; reasonable rent. Call week days 9 to 5. FO 7-8477.

SUBURBAN
GRANDVIEW GARDENS
IN FLORISSANT
1 BEDROOM
FROM $72 PER MONTH
Waterford Drive and Highway 66
TE 7-3800
Tues. and Thurs., 6 to 8
Sundays 1 to 4

APARTMENTS FURNISHED 112

NORTH
BROADWAY, 1737 N.; neatly furnished 2-room apartment; private bath. GA 1-4768 or CH 1-4402.
BROADWAY, 5110 N.; rear, private apartment. UN 7-9768.
DODIER, 2223; 3 rooms, private bath, modern, clean, adults.
KINGSHIGHWAY, 1112 N.; 3 rooms, private bath and entrance; all utilities furnished. FO 1-7300.
MADISON, 1124; 2 rooms with private bath.
MULLANPHY, 2246, Apt. A; 3 rooms, bath; nice furniture; $75 month. FO 1-4654, MA 1-9183.
MADISON, 2330; 3 rooms, bath, $16.
POPE, 4572; 3 rooms, private bath, entrance; utilities; $18.
TWENTIETH, 4421 N.; 3 rooms, gas heat, 2-3 men. GE 6-4638.
UNION, 2831A; 3 rooms, newly decorated; adults.
UNIVERSITY, 2918A; 4 lovely large rooms; all utilities; adults. FR 1-6513 eves.
2-ROOM furnished apartment in private home; gas heat; private entrance; toilet; shower; hot water; employed couple; no pets. UN 7-0230.
3 ROOMS, 1st flooor. Modern. $25 week; utilities paid. GA 1-6972.
2 HOUSEKEEPING, bath, hot water, employed, baby. GE 6-0335
3 ROOMS; modern bath; adults. Call after 5 p.m. JE 5-0107.

NORTHWEST
ASHLAND, 5532; 5-room efficiency, or unfurnished; modern.
HAMILTON, 1046; 2 rooms, in-a-door bed; bath. PA 7-2589.
JENWOOD, 7219 (Jennings); 4 rooms, private bath; $25 week.
KINGSLAND, 1326; 3-room duplex; utilities $20 week. PA 7-2589
LINTON, 1107A; 3 rooms, bath, nicely furnished, utilities, after 5.
LOTUS, 5929; 2 rooms and sunporch, utilities furnished; busses.
OGDEN, 1527; 2 rooms, utilities, adults. EV 3-2703.
WABADA, 5415; 4 rooms, tile bath, heat, hot water. $70. Wenzlick-Stevener & Co. JE 1-5300
2 ROOMS; employed lady or man; references. EV 3-5084.
3-ROOM efficiency, $65; employed adults only. EV 2-0802.
3 ROOMS, garage, private bath, gas heat, $75. EV 5-1009.
5 ROOMS; utilities furnished; children welcome. EV 3-8487.

SOUTH
SAUM APARTMENT HOTEL
AAA APPROVED
Air-conditioned apartments
1919 S. GRAND PR 1-2034
ACCOMAC, 2742; 2 rooms, newly decorated. Call between 5-7 p.m.
ALLEN, 813; 2 rooms, bath; private entrance; decorated.
ARMAND PL., 2729; 2 rooms; nice; $15 week. PR 1-1849 after 5:30.
BLAINE, 3676; 3-room unit; stores, transportation; adults.
BROADWAY, 3644 S., corner Illinois; 2 rooms, shower.
BROADWAY, 9720 S.; 2 large rooms, bath, utilities. MI 5-7166
CASTLEMAN, 4057; 2 furnished; garage, good heat; children O.K.
S. COMPTON; 2 rooms; child welcome; laundry. MO 4-0635.
CRITTENDEN, 3522; 2 rooms and bath; mature couple; quiet; utilities. PR 2-6041.
FOLSOM, 3857A; 3 rooms, share bath; $15 week. GA 1-2262.
GRAND-SHAW Area; 5 rooms; bath; modern furniture; ideal for 4-5 employed girls. PR 1-2322.
HENRIETTA, 3403; efficiency apartment, furnished, kitchen and bedroom, first floor, laundry facilities; $15 week. PR 6-8379.
LAFAYETTE, 3900; 2 girls share 4-room apartment. WO 1-2873.
LA SALLE, 1822; 2-room apartments; newly decorated; under new management
LEMAY FERRY RD., 1697A; bedroom kitchenette, private shower; adults. TW 2-6787, PA 5-8953.
LOUISIANA, 2626; 6 rooms, 3 bedrooms; 5 adults; 48 each weekly; Bendix, utilities. MO 4-7801.
LOUISIANA, 5045; 3 lovely rooms, gas heat, bath; couple.
MAGNOLIA, 3144; 4 rooms, bath, nice and clean; no children; rathskeller, $30 week. PR 1-0744.
PARK, 2651; 4 rooms, private bath; children; gas heat. PR 6-8750.
PARK, 2612; 1, 2-room apartments; also sleeping; adults.
PESTALOZZI, 3405; 2 rooms, private bath. TW 2-5314.
POTOMAC, 2615; 2 rooms, utilities; $14 week. WY 1-2646.
RUSSELL, 3901; small or large; also single; adults. PR 1-2322.
RUSSELL, 4251A; 3 rooms, utilities, $14; adults. FL 3-2833.
ST. VINCENT, 3450; Grand-Park area, living, bedroom and kitchen; also 2 rooms. Adults.
SENATE, 1930; 3, bath; laundry; $20 week; adults. PR 1-7258.
SHENANDOAH, 3026; 2-room efficiency, utilities, $55.
SHENANDOAH, 3614A; 3 rooms, 1-room kitchenette. PR 3-4585.
SHENANDOAH, 3515; 3 rooms; clean; adults. PR 6-2992.
TENTH, 2407 S.; 3 rooms, $12.
TEXAS, 3807; 2 rooms, bath; private; $15 week.
TEXAS, 1644; 2 rooms, utilities; $14. WY 1-2646.
THIRD, 2235 S.; 2-3 rooms, inside toilet, refrigerator; children.
VERMONT, 6321; 2 rooms; 2 girls or men; twin beds. FL 3-4689
VICTOR, 2130; clean, attractive 2 rooms, nice kitchen; adults; $14. PR 2-3139.
WYOMING, 2905; 2 rooms; utilities; adults; $15 week. PR 1-4327
APARTMENT; everything furnished; children welcome. 1513 Menard.
GIRLS; new furniture; bath. PR 6-5011, PR 1-7809 after 5.
TWO rooms, bath; heat; gas furnished; no children. FL 1-7909.
2 ROOMS, utilities furnished; share bath. MO 4-8567.
2 LARGE rooms; decorated, semi-private bath. TO 5-1060.

SOUTHWEST
PARK COURT APARTMENT
Newly furnished in modern apartment building laundry, busses, 2 adults. $100. HU 1-8786.
CHOUTEAU, 4524; 3-room apartment; 1st and 2nd floor. Adults.
SWAN, 4370; 2 rooms, bath, all utilities, private, newly decorated, adults. JE 5-0085.
TAMM, 1533; 3 rooms, private bath, utilities. ST 1-4585.
LOVELY, 3 rooms, private bath, entrance; utilities; gas heat; bus; laundry; 2-3 adults. MI 5-8703.
2-ROOM furnished apartment; adults, gas heat. ST 1-3927.

WEST
AVAILABLE
Efficiency apartment; unfurnished, $85; furnished $100; elevators.
The Gotham — — 5904 Enright
Amherst Barnard — 5602 Enright
The Harlan — — 5463 Delmar
MARY R. WOLFF, Management
5457 Delmar FO 7-0692
Tired of Traffic Worries?
Why not rent a luxury apartment for the winter at the FOREST PARK HOTEL? Conveniently located, 15 minutes from anywhere. $125 and up. 4910 West Pine, FO 1-3500.
3 ROOMS AND BATH
AUDUBON PARK
OPEN WED. Eve. to 8:30
Express bus through development 1401 Thrush, Brentwood. WO 2-4661.
THE MONTICELLO
Beautifully furnished efficiency or bachelor; maid, linen; inside garage; laundromat. Weekly, monthly or lease.
4535 Lindell FO 7-6622
RANELAGH-WILMAR
Beautifully decorated 3-4 room efficiencies, furnished or unfurnished; $80-$110; wired for air-conditioning; elevator, desk, phone, maid service if desired. VO 3-1550
ATTENTION
TEACHERS, NURSES, COUPLES
5340 DELMAR; furnished and unfurnished efficiencies and bedrooms; elevators and garage; available now. Manager, FO 1-1989.
APARTMENTS $16 WEEKLY AND UP
2-3 ROOMS, TILE BATH
4118 McPHERSON
ROOSEVELT HOTEL
is preferred by permanent guests; efficiencies and rooms from $18 weekly, with full hotel service; parking. 4903 Delmar, FO 7-4100
SIR WALTER RALEIGH, 3664 Washington. Efficiency, furnished or unfurnished. Excellent building. Good location. JE 3-5640.
MARSHALL APARTMENTS
4-room efficiency, $17.50 week, nicely furnished, elevator.
4011 DELMAR JE 3-1175
AMHERST PL., 1230; 5 rooms completely furnished; $120.
LARNER DIENER CE 1-2965
APARTMENT RENTALS
Furnished or Unfurnished
MARY R. WOLFF, Management
5457 Delmar FO 7-0692
BARTMER, 5534; attractive 3-room apartment, private bath, good location; adults; references.
BARTMER, 5329; nice 1-room efficiency, $10.50 and $13.
BARTMER, 60xx; 3 rooms; $60; washer, dryer; adults. CO 1-0352.
CABANNE, 5537; 3 rooms, modern; all utilities; child; $20 week. FO 7-7670 LIPTON PA 7-6607
CABANNE, 5831; private entrance, 1-room efficiency $10. PA 5-1644.
CABANNE, 53xx; 3-4 rooms, furnished or unfurnished. FO 1-2732.
CABANNE, 5550; 3 rooms, private bath, utilities. FO 7-6954.
CATES, 5557; 1-room apartment; lady. VO 3-1111, VO 3-8125.
CHAMBERLAIN, 56xx; 3 rooms, bath; utilities. PA 1-7700.
CLEMENS, 5646; lovely 1st floor studio apartment, private bath; adults, employed days.
CLEMENS, 5519; 4 rooms; private bath; adults. Call after 5:30.
CLEMENS, 5888; (Apartment I); 2-room efficiency utilities.
CLEMENS, 5609; 2-3, lovely rooms, bath; adults. PR 3-8114.
ENRIGHT, 5865; 2 rooms and kitchenette, 2nd floor, adults. PA 7-6675.
ENRIGHT, 5881; nice kitchen, bedroom; 5 busses; $14. PA 7-7162
FORSYTH, 76xx; 1 man share 4-room apartment; own room; $70; fine furniture. FO 1-4654.
GOODFELLOW, 1248; 4 rooms; children accepted. Tremont 2-7128.
HAMILTON, 936; 2 lovely rooms, nicely furnished, private bath, washer, parking, adults.
HAMILTON; 3 lovely rooms, bath, bus; 2 adults; quiet. PA 5-8814.
KINGSHIGHWAY, 902 N.; three-room efficiency; good furniture; elevator building; utilities; $85 month. FO 1-4654, FO 7-1790.
LACLEDE, 4936; 2 bedrooms, private bath; hospital area; ideal 4 nurses.
LACLEDE, 4490; 2 rooms; utilities; $13.50. WY 1-2646.
LAUREL, 455; 2 rooms, newly decorated, $12. PA 1-9389.
4390 Lindell at Newstead
3-room, 1-bedroom apartment, nicely furnished. Family or 3-4 girls. All utilities.
McPHERSON, 4476; smartly furnished; newly decorated; 2 rooms; all utilities; linen weekly; car parking; for 2 employed.
McPHERSON, 4511; 4 rooms, heat, janitor service; $82.50 month Manager, FO 1-6348.
McPHERSON, 4462; 3 large rooms, bath, utilities; children OK.
McPHERSON, 4950; 2 lovely rooms, full kitchen.
McPHERSON, 4480; beautiful 2-room apartment; decorated; $10.
McPHERSON, 5783; 6 modern rooms; gas heat; adults; $130.
MAPLE, 6023; 3 rooms, clean; by week or month. VO 1-1954.
MAPLE, 5550; 3 rooms and bath, children welcome.
PAGE, 5252; nice 3, bath; employed adults; $22.50.
PERSHING, 6133; unusual 3 large rooms, bath, 2-3-4 adults.
PLYMOUTH, 6223; 2 rooms; private entrance; bath. PA 7-0238.
WALTON, 510; 3 rooms, $14; 2 rooms kitchenette $12.50; utilities
WASHINGTON, 4944; 2 rooms, private bath; also 3 rooms; sleeping room. FO 1-9965.
WASHINGTON, 5109; 1 lovely room and kitchenette. FO 1-9212.
WASHINGTON, 5261; 1 and 2-room efficiencies; also sleeping.
WATERMAN, 5277; 5 rooms, bath; $110. FO 7-0116.
5204 WATERMAN
2 or 3 rooms; 2 girls, 2 men or employed couple; newly decorated.
WATERMAN, 5042-48; furnished-unfurnished; 1 or 2 rooms.
WATERMAN, 5528; beautiful new de luxe apartment; 3 or 4 girls.
WATERMAN, 58xx; 6 heat, water, 4-6; adults. TW 2-5713.
WATERMAN, 5238A; 3 nice rooms, all utilities; child welcome.
WATERMAN, 5542; 2 rooms, bath; clean; child. EV 2-7099.
WESTMINSTER, 3942; nice 2-room apartments; private baths.
WEST PINE, 4414; 2 rooms, reasonable; also one efficiency.
3-ROOM apartment in apartment building; private bath, newly furnished, decorated. VO 3-2295.
2-ROOM apartment, in apartment building; newly decorated, furnished; reasonable. VO 3-2295.
3 ROOMS, bath, modern, utilities. VO 3-1147.
TWO large; $5 plus 1-day maintenance, weekly. MI 7-0145.
53xx (WEST); New, 2-room; modern, private, $10. FO 1-2470.

SUBURBAN
CLAYTON, bachelors; 2 bedrooms, one $130, one $160. PA 7-9283.
ST. ANN; 2-bedroom apartment; utilities furnished. HA 7-2785.
KITCHEN, bedroom and bath near McDonnell; adults. HA 7-8166.
3 ROOMS; utilities; north; employed couple, $90. TU 6-0223.

FLATS FOR RENT—UNFUR. 113

NORTH
FLORISSANT, 2001A N.; 3, toilet — — — — $30
1931A SULLIVAN (rear); 2 rooms, toilet — — — $24
1218A WRIGHT; 3, bath; hot water — — — $35
MA 1-7516
ANGELICA, 8xx; 4 rooms, bath; $37.50.
ZABOL-RONDBERG CH 1-3667
BENTON, 1411A; 3, bath — $40
1917A Blair; 3, bath — — $30
1907A N. Thirteenth, 4, bath, $45
2204A Mullanphy; 4, bath $50
1316A N. 18th, 3, shower $42
2415 N. Ninth, 4, bath — $45
2565 Benton, 3, bath — — $45
MAYORWITZ MA 1-9575
2548A BENTON
3 rooms, bath, hot water, decorated, $50. CH 1-1283, PA 7-8467.
BENTON, 1421; 3 rooms, toilet, $30. Co 1-0457.
BROADWAY, 5138 N.; 2 rooms, $25 month; open.
LARNER-DIENER CE 1-2965
1215A CHAMBERS ST. 4 ROOMS
Bath, hot water; HE 2-5685
1421 CLINTON
3 rooms and toilet, $30. S. E. FINE R.E. CO., CH 1-6386.
CLINTON, 1445; 3 nice rooms, vacant; $35; adults. GA 1-6294.
2524 W. DODIER
3 rooms and bath, automatic hot water, $42.50. S. E. FINE R.E. CO., CH 1-6386.
EIGHTEENTH, 1634A N.; 3 rooms, toilet. $30. CH 1-2992.
EIGHTEENTH, 1830 N.; 3 rooms, bath, hot water; $37.50, GA 1-2262
3118 N. ELEVENTH ST.
3 rooms; plumbing; hot water furnished, $35 month. Whyman, GA 1-6627 or PA 1-1195.
ELEVENTH, 4003A N.; 3 rooms, bath, children; open Saturday.
FLORISSANT, 1921A N.; 3 lovely, toilet, gas heater, $37. PA 1-0708.
HEBERT, 1220; R-3 rooms, toilet, hot water; $35. GA 1-6627.
HOGAN, 1812A; 3, bath, hot water; $42.50. GA 1-6627.
HOWARD, 22xx; 3-room, bath, $38; adults, references; call Harold C. Simon & Co. EV 1-4800.
HOWARD, 2524A; 4 rooms, shower; hot water; $40. CO 1-0457.
LEXINGTON, 4308A; 3 rooms; hot air furnace; $55 month.
LARNER-DIENER CE 1-2965
MADISON, 2226-28; 3 rooms; newly decorated. MI 5-4298.
MALLINCKRODT, 1117A-19A; 2 and toilet, 3 and bath, both decorated; open; $30-$45. WY 1-3246
1317 MONROE
2 large rooms and toilet, $22. S. E. FINE R.E. CO., CH 1-6386
MONTGOMERY, 916; 3 rooms, $30. MI 5-4298.
MULLANPHY, 2023A; 3 rooms, private bath, $40.
SACHAR Rlty. MA 1-4147
NORTH MARKET, 1423A; 3 rooms; toilet; hot water; $35. GA 1-6627.
NORTH MARKET, 1942A; 3 rooms, bath. CE 1-8442.
ST. LOUIS, 2843A; 4 rooms, bath, furnace, adults.
SAN FRANCISCO, 4519-19A; 3 room, each. EV 5-6915.
2336 SULLIVAN
3 rooms and toilet, $32.50. S. E. FINE R.E. CO., CH 1-6386.
SULLIVAN, 2234; 3 rooms and bath; $50. PA 1-8530.
TWENTIETH, 2516 N.; 3 rooms, bath, hot-water, $45.
MICHELSON R.E. CH 1-2177
TWENTIETH, 3903A N.; 3 rooms, bath, children; open Saturday.
2811 N. 22ND ST.
NEWLY DECORATED 3 rooms and bath. $35. S. E. FINE R.E. CO., CH 1-6386.
WARREN, 1320A; 3 rooms, $30. GA 1-2262.
WARREN, 1524; 3 rooms, bath; $47.50. PA 1-8530.
1418 WRIGHT
NEWLY DECORATED; 3 rooms and toilet, $30. S. E. FINE R.E. CO., CH 1-6386.
6 ROOMS, bath, hot water; 1219A Dolman; $47.50. CH 1-3667.

NORTHWEST
ABNER PL., 3420; 3 rooms; furnace, bath, hot water; $52.50.
ARLINGTON, 1366A; 3 rooms, bath; furnace. PL 2-1140.
ASHLAND, 5552; 1st E.; modern 4-room efficiency; gas heat, electric furnished, $70. EV 5-3230.
CLARA, 3016; modern 3 rooms, bath; hardwood floors; furnace; $55. MICHELSON R. E., CH 1-2177.
CLARA, 2802; 3 rooms, furnace; $50 month.
SACHAR Rlty. MA 1-4147
5985 HAMILTON TR.
4 rooms, bath, gas, hot water, furnace; excellent condition; $55.
MICHELSON R.E. CH 1-2177
HEBERT, 5654A; 4 rooms, tile bath, furnace; $60. CH 1-3667.
1347 HODIAMONT
3 rooms and bath; automatic hot water, $42.50, S. E. FINE R. E. CO., CH 1-6386.
HODIAMONT, 1445; 4 rooms, bath, hot water; $60. CH 1-3667.
5738 LABADIE
3 rooms, decorated, $60. See manager. EV 1-2853.
LABADIE, 5655A; attractive 5-room, bath; furnace; garage; open; $65. EV 5-3230, CH 1-2177.
LAUREL, 1484; 5 rooms, 2nd floor; reference. CO 1-8011.
LEXINGTON, 4119A W.; nice 4 rooms, stoker, EV 5-0889.
5892 MAFFITT
4 rooms, bath, gas hot water, furnace; excellent condition; $65.
MICHELSON R.E. CH 1-2177
MAFFIT, 5879; 4 rooms, newly decorated, $65. Korte, CO 1-9698
MAFFITT, 5638A; 3 rooms; $40 month; furnace heat. PA 5-5255.
PATTON, 5349A; 3 rooms, bath, furnace. Open. $42. PL 2-1976.
ROOSEVELT PL., 5816A; 4-room, sunroom, newly decorated.
ST. LOUIS, 5448A; 3 modern; gas heat; $55; child. FL 3-2833.
SAN FRANCISCO, 4445A; 4-room efficiency, gas heat, garage; $67.50 month; adults. CH 1-7159
SEMPLE, 1442A; 3 large rooms, bath; furnace; $45. PA 7-3456.
TERRY, 5862; 4 rooms, bath, $65; Sept. 27. GA 1-2262.
THEODOSIA, 5313; 3 rooms, bath; heat, hot water included; $55. CH 1-6243, PR 2-8445.
1326 N. UNION
6 rooms, bath, hot water, gas heat, garage, decorated, $75. CH 1-1283 PA 7-8467
UNION, 2859A; 4 large rooms, bath and toilet; $40 month. PA 5-5255.
UNION, 2311A; 3 rooms, bath; decorated; gas heat; $50.
NEAR CHEVROLET; 3 rooms; gas heat; $55. 5565 Ashland.
3 ROOMS, bath; adults; middle-aged preferred. EV 3-2496.

SOUTH
SEE THESE FIRST
1501 Menard, 3, bath — $40
1722 S. Fourteenth, 3, bath, $50
411 Trudeau, 2, bath — — $28
2430A S. Third, 3, toilet, $30
2305 S. Fourth, 3, toilet, $30
3125A S. Broadway, 4, bath, $45
422A Sidney, 6, bath — $62
1100 S. Ninth, rear, 3, bath, $35
MAYORWITZ MA 1-9575
NEW DUPLEX
$85 MONTH
2647 DALTON — GAS HEAT
HORN REALTORS PL 2-0948
1204B ALLEN, $30
Clean; 3 rooms, bath. CE 1-1334
ANN, 807; 3 rooms, newly decorated, $30 month. Silverblatt R. Co. CE 1-8884.
ARSENAL; 5 rooms and heated sunroom; $80 month; gas heat; newly decorated; adults only; references. Box T-193, Post-Disp.
BROADWAY, 7818A S.; 3 rooms; gas heat furnished; $50. Tamarkin Rlty. MA 1-8246.
BROADWAY, 2128 S.; 3 large, bath, hot water, $35, PA 5-8485.
BROADWAY, 1800 S.; 3rd floor, 4-room, bath; $25. CH 1-8500.
CHEROKEE, 204A; third floor, 3 rooms, bath, $35; adults; no pets, Occupancy Oct. 9. PL 2-2597.
CHEROKEE, 3117 rear; 3 rooms; own entrance; $39. WY 1-3246.
CHEROKEE, 22xx; 2 rooms, toilet. PR 1-2933, call after 6.
DOLMAN, 1538; 2 rooms; 3rd floor; hot water, cooking stove; clean, cheap. PA 5-9814.
1512A S. EIGHTH
6 Rooms, toilet; $37.50.
WEINHAUS REALTY
CH 1-2108 722 Chestnut
EIGHTH, 1723A S.; 3 rooms bath; $40.
ZABOL-RONDBERG CH 1-3667
EIGHTEENTH, 1735B; 3, toilet, hot water; $22.50. GA 1-6627.
1711-13 SO. ELEVENTH
3 rooms and toilet, $30; large yard. S. E. FINE R. E. CO. CH 1-6386.
ELEVENTH, 2007 S.; 3 rooms; water heater. $35; adults. CH 1-2992.
ELEVENTH, 2410 S.; 2 rooms, 1st floor. Dracot Rlty. MA 1-0782
ESPENSCHIED, 310E.; 5 rooms, bath, decorated. UN 7-2186.
EWING, 1414A S.; 3 rooms; $30 month; heat furnished.
BILL GREEN RLTY. VO 1-6363
4146 FLAD, $50
Clean; 3 rooms; bath. CE 1-1334
3851 FOLSOM
3 rooms and bath, furnace, automatic hot water; $55. Open. S. E. FINE R.E. CO. CH 1-6386.
FOLSOM, 3847; 3 rooms, gas heat, stove refrigerator, settee; adults, after 4 p.m.
806 GEYER
4 rooms, bath; $40. WY 1-2650
GEYER, 1006; 2 rooms, bath; $25. CH 1-6243, PR 2-8445.
GRACE, 3475A; 5 rooms, sunporch, oil heat; adults; open Sat. and Sun., 2-4:30. PR 2-8703.
GRAND, 1121A S.; 5 rooms, bath; $55. GA 1-2262.
GRAVOIS, 2651A; 3 large rooms, toilet; $32.50 month; open.
LARNER DIENER CE 1-2965
HENRIETTA, 27xx; 3 large rooms, bath; reasonable. PR 6-7813.
INDIANA, 3512A; 3 rooms, bath and automatic hot water; $40; adults only; open daily.
H. FEIGENBAUM CO. CE 1-6572
INDIANA, 2323; 1st floor; 3 rooms, utilities furnished.
IOWA, 3725; 3 rooms, bath; $55; Oct. 1. GA 1-2262.
KENTUCKY, 1310A; 3 rooms, bath, heat, hot water furnished, $60.
WEINHAUS REALTY
722 Chestnut CH 1-2108
LEMP, 2818; 3 rooms, $38; see, then call GA 1-6294.
BERNARD A. GROSS R.E.
LYNCH, 916A; 3 rooms, bath, clean. FL 1-8226 after 7.
McREE, 4305A; 5 rooms, automatic heat. PR 3-1449.
MISSOURI, 2828A; 3 rooms; bath $45; children; after 5.
MENARD, 1863 rear; 2 rooms, $20, key upstairs. UN 7-2186.
MENARD, 2021B; 4 rooms, bath, $30. GA 1-0152, WO 2-8183.
1316 S. 9th, $40
Clean 4 rooms, bath; CE 1-1334.
NINTH, 2335 S.; 3 clean rooms, toilet; $30-$33; adults. FO 7-8652.
2624 OHIO
2 rooms and bath, $37.50 S. E. FINE R. E. CO. CH 1-6386.
2720A PARK, $55
3 rooms; utilities. CE 1-1334
PARK, 3155A; 6 rooms; $50 month. CE 1-0235.
PARK, 2651; 4 rooms, private bath, children. PR 6-8750.
PENNSYLVANIA, 4836; new 2-bedroom duplex; disposal, gas heat; adults; references; $100 with lease. FL 2-8419.
PESTALOZZI, 2225; 3-room private; $35; adults. FL 3-2833.
QUINCY, 5204A; 3 rooms, sunporch; gas heat; adults. PL 2-6454.
RUSSELL, 2806A; 5 rooms, stoker heat, garage, $65. HA 9-0298 weekend or after 6:30 p.m.
RUTGER, 1009; 4 rooms, bath, $50 month. Dracot. MA 1-0782.
ST. VINCENT, 2935A; 5 rooms, bath, furnace; $65. HA 9-1990.
SEVENTH, 3317A S.; 3, toilet, $30. MA 1-7516.
SWAN, 4539A; 3 rooms, newly decorated; $45. Gerald, UN 7-9227
THIRD, 2304A S.; 3, toilet, hot water; $35. GA 1-6627.
THIRTEENTH, 1852A S.; 3, toilet, hot water, $37.50. GA 1-6627
THIRTEENTH, 2336 S.; 4 rooms, hot-water heater, $45. CH 1-2992
1816 S. TWELFTH ST.
3 rooms; $30 month. WY 1-2650
TWELFTH, 2200 S.; 4 rooms, bath, 3rd floor. FL 2-9837.
1816 UTAH
3 rooms, toilet and shower, $45; hot water furnished. S. E. FINE R. E. CO. CH 1-6386.
VANDEVENTER, 1471A S.; 3 rooms, bath; hot water; newly decorated; $32.50. MA 1-7516.
VICTOR, 1101; 3 rooms, $30.
ZABOL-RONDBERG CH 1-3667
VISTA, 3324A; 3 rooms, bath; automatic hot water, $45. PR 3-6341.
WITHNELL, 1937A; 3 rooms, bath, $42.50. GA 1-2262.
3 ROOMS, bath, hot water, 1st floor; $50; middleage couple. JE 1-9488.
4 ROOMS, sunroom, gas heat; adults, first floor, $65. PR 6-0378

SOUTHWEST
BRUNO, 6902A; 3 rooms, bath; $32.50. CH 1-8658.
DEVONSHIRE, 5216A; 3 rooms, sunroom, middle-age couple. $60.
DEVONSHIRE, 5809A; 5 rooms, 7 closets, new. $100. HU 1-5138.
KINGSHIGHWAY, 5218A S.; 5 and sunroom; garage; gas heat; $85; adults. TE 7-3502.
MANCHESTER, 7151A; 4 rooms, good transportation. WO 2-1789.
NAGEL, 6239; 2 bedrooms; garage; adults; $120. PL 2-7912.
ODELL, 4966; 6 rooms; gas heat; adults; references. FR 1-9697.
POTOMAC, 4945A; 5 rooms; gas heat; adults; no pets.
SHAW, 41xx; 5 rooms, sunroom, $85; oil heat; adults. FO 7-5461.
ST. LOUIS HILLS; spacious 3 bedrooms; fireplace; 9 closets; garage; $165. FL 1-6447.
WATSON, 3622A; 2-bedroom; large living room, dining room, huge kitchen; beautifully decorated; many closets, gas heat, garage, schools, transportation; $100. FL 1-4402.
LEPPER WO 2-5384
4 ROOMS, on 2nd; sunroom; gas heat; garage; $85. HU 1-1350.

WEST
$65 MONTH
N.W. corner Sarah-Laclede
Heat, Hot Water Furnished
4 and 5 rooms; just decorated; private bath.
SACHAR Rlty. MA 1-4147
ARCO, 45xx; 5 rooms, 2nd floor; gas heat; decorated. FO 1-4040.
ARLINGTON, 1493; 1st floor; 3 rooms, gas heat; $50.
BARTMER, 6400A; 3 rooms, $40. CO 1-0457.
BARTMER, 6363; 3, bath, decorated; $39. MA 1-1195, FR 1-4537
EASTON, 5581A; 5 rooms, bath; newly decorated; schools, car stop; steam heat; $60. JE 1-1824.
EASTON, 5102; 4 rooms, furnace, bath; decorated. CH 1-4539.
HAMILTON, 1115; 5 rooms upstairs, porches. PA 1-7483.
HODIAMONT, 1116; 3 rooms. PA 7-7890, PA 7-3536.
HODIAMONT, 1270A; 4 rooms; bath; furnace; $55. FO 1-8888.
HODIAMONT, 1330A; 4 rooms, $67.50. CO 1-0457.
HORTON, 5937A; 5 rooms, bath, heat, $55; open. TA 1-8936.
KINGSBURY, 5722; 4 clean rooms, $55. Korte, CO 1-9696.
McPHERSON, 4157; 7 rooms; stoker; $75. VO 3-1111, VO 3-8125.
MAPLE, 5012A; 6 rooms; children. EV 2-0114, TH 5-5401.
MARYLAND, 4329A; 6 rooms; $75; open. CO 1-0457.
PERSHING, 4465A; 4 rooms, $50. CH 1-2992.
RIDGE, 6112A; 3 rooms, bath, $50 month. PA 1-8044.
SUBURBAN, 6345A; 3 rooms, bath, hot water. VO 3-5334.
WESTMINSTER PL., 4630; 6 rooms; heat furnished; $100 month. Phelim O'Toole, HU 1-2253

FLATS FOR RENT—FURN. 114

BOTANICAL, 39xx; 5 rooms, automatic heat and hot water, utilities, laundry. UN 4-7226.
PALM, 4029; 3 rooms, full bath, gas heat; first floor; $65 per month; adults only.
H. FEIGENBAUM CO. CE 1-6572
WISCONSIN, 2835; 3rd floor; $40. PR 3-4543.

HOUSES FOR RENT—UNFUR. 115

NORTH
MONTGOMERY, 1311; 3 rooms, $35 month. MA 1-8248.
7-ROOM home; children welcome; $85. Box T-244, Post-Dispatch.

NORTHWEST
3-BEDROOM bungalow; modern, gas heat, air-conditioned, new location, all conveniences. Lease basis, $150 per month. Call Robert Duenke, UN 7-2810, 8 to 5. Mon. through Fri.
3-BEDROOM, 1½-bath; large kitchen; $125 month. WA 1-0637.

SOUTH
BROADWAY, 7927 S.; 3 rooms, can be used for store or living; $50. Phelim O'Toole. HU 1-2253.
ROBERT, 4104; new 3-bedroom brick; gas heat; new residential neighborhood in city; vacant and open for inspection; $116. Call Risch, FL 3-7262.

SOUTHWEST
SCANLAN, 6020; 6-room modern brick bungalow; gas heat; $125; lease; no pets. MI 5-1648.
SUTHERLAND, 7001; 4 rooms; gas heat; couple; $85. WY 3-1117

WEST
EASTON, 5359 rear; 6 rooms, $55. CO 1-0457.
SPRING, 17 N.; 9 rooms, $80. CO 1-0457.

HOUSES FOR RENT—FURN. 116

GERTRUDE, 4309, at Morganford; 3 rooms; gas heat; $80.
ARMBRUSTER Rltrs. PL 2-4410
MISSOURI, 1421; 12 rooms; all furnished, $150. MA 1-9575.
WEST PINE, 4335; 15 rooms, (2-room efficiencies), $100.
22-FT. TRAILER for rent; $60 month. 3447 Ambmer pl.

BE PRUDENT!
SAVE WITH PRUDENTIAL

3½% Current Dividend
½% Extra Paid July 1958
4% TOTAL
ACCOUNTS INSURED UP TO $10,000.00

PRUDENTIAL
Savings & Loan Association
12 FORSYTH WALK • CLAYTON, MO.

SUBURBAN PROP.—UNFUR. 117

BALL RENTALS
428 Shirley; 2- or 3-bedroom furnished home, 14x22 living room-dinette, automatic washer, basement, gas heat, garage.
VACANT—$135
329 Louisa; 2-bedroom, unfurnished brick; basement; gas heat; garage.
VACANT—$125
20 Elwood; 3-bedroom, unfurnished ranch home; gas radiant heat; garage.
VACANT—$125
With Option
BALL JA 2-3300

YEAR 'round living, modern 4 rooms, oil heat, just off Highway 66, near Chrysler plant; accept small child. FO 1-8606.

BUNGALOW: 5 rooms, den and sundeck; garage in basement; patio; private lake; 11 miles south. PR 3-0266.

2-BEDROOM brick, Arnold, Mo.; Highway VV, ¼ mile from Route 67; adults; $90. ST 1-2348 eves.

4 ROOMS, Opeechee Beach, Pacific; open; $30 or sell. EV 5-1762.

LET US manage your property. JECMEN & SON PA 7-7500

PACIFIC, Mo.; new 4-room, modern duplex. UN 7-5521.

3 BEDROOMS, carport, yard, washer, dryer, $125. PA 7-3142.

NORTHWEST

3 BEDROOMS
basement; schools; bus; yard invites children; lease $135. K & W. EV 2-5880, UN 7-3500.

BELLEVILLE

NEW apartment building on Signal Hills, 20 minutes from St. Louis; 9900 W. Main, Belleville; 2-room efficiencies, now leasing. Call BR 1-4674 days, EX 7-3036 evenings.

CITY OF BERKELEY

STANSBERRY, 9111; 4 rooms, brick bungalow, fenced back yard; children welcomed; $125 month; 1 year's lease. EV 1-7471.

NEW GARDEN TYPE Apartments, 1 or 2 bedrooms; ready Oct. 15, near Airport; $95. JA 1-0377

BRENTWOOD

EARLY AMERICAN 5-ROOM BRICK RANCH, fireplace, gas heat, attached garage, carpeting living room, dining. YO 5-2557. LEPPER WO 2-5384

CALVERTON PARK

BRAND-NEW home; 3 bedrooms, modern kitchen; carport; $95. PAUL MURPHY HA 8-8505

CLAYTON

ALAMO, 6411; 1st floor; 5 rooms, gas heat; adults. PA 5-6643.

BONHOMME, 8022; 2nd floor; 4 rooms; $70. APT. MANAGM'T CO., OL 2-2070

BRENTWOOD, 808 S.; spacious 5 rooms air conditioned apartment, disposal, adults, vacant, open. FL 3-1111.

BUCKINGHAM DR. 7543, third west: 2-bedroom, new kitchen, $120. PA 5-2175 after 5 p.m.

PARKDALE, 7548; new, modern 2-bedroom apartment; kitchen furnished; gas heat; elevator; heated garage; $150. PA 6-0876.

POLO DR., 431; 2nd S.; 4 rooms, heat, water. VO 3-3211.

SOUTHWOOD, 6331; 3rd floor; 5 rooms, 2-sunroom apartment; heat furnished. $115. FL 3-1111.

DUPLEX; 6 rooms, 1½ baths, fireplace, garage; adults. PA 5-2616.

CRESTWOOD

3-BEDROOM RANCH HOME. $175. HA 7-0269 eves.

EAST SIDE

O'FALLON, Ill., 3-bedroom brick 2-car garage. $125. VI 3-0884.

FERGUSON

ROBERT, 701; 5-bedroom house, 2 baths; $150. HA 8-1824.

2-ROOM apartment; heat, hot water furnished. PA 7-4198.

FLORISSANT

NEW APARTMENTS
2 bedrooms, beautiful kitchens, tile bath, parking, play area. HA 8-8080 OR HA 8-7227

DERHAKE, 845; 6 rooms, modern, garage, patio; $135. Associated Bldrs. EV 3-3977

ST. LOUIS, 1070; new 5-room duplex, lease. TE 7-3216.

HOUSE; semi rural. WA 1-0857.

ST. CHARLES, 820; 2 bedrooms, full basement, unfinished 2nd floor; $120 per month. L. J. MORESI CO. MI 5-6177

ST. JACQUES, 895; large 7-room home; corner lot; garage; 1 block to Sacred Heart school; $125.
Gettemeier Rlty. JA 2-0821

27 MARYANN COURT
2-bedroom bungalow with radiant gas heat; available Oct. 1, $110 Off Lindsey lane, ¼ mile north of Highway 141.
McKELVEY RLTRS. WY 3-6055

GLENDALE

3-BEDROOM house; gas heat; prefer elderly. Box T-260, Post-Dis.

JEFFERSON COUNTY

3-BEDROOM ultra-modern on Judy dr. Call VI 3-5690, Agent.

JENNINGS

SHADY GROVE, 8842; 3-bedroom; gas heat; schools, bus; ½-acre; option to buy; open 10 to 2 Sat.; 11 to 5 Sun.; $135.

5-ROOM brick ranch; gas furnace; very modern; 5 years old; basement; garage; $125. EASTER EV 3-6355

KIRKWOOD

BIG BEND W.: 3 bedrooms, 1½ baths; 3-car garage. TA 2-0214.

ESSEX, 514 W.; new, 3 large rooms, bath. TA 1-3358. VO 3-3034.

MARSHALL, 2492; modern cottage; opposite Chrysler. VI 3-1059

MISSOURI, 1316; 3-bedroom; schools; $135; lease $125. YO 5-5603.

N GEYER RD., 638; possession 2-story frame, 2 bedrooms; $115. HAASE RLTY PA 7-3111

WASHINGTON, 617 W; 2 bedrooms; completely remodeled; $125. YO 6-3539.

RANCH; modern 3 bedrooms, family room; 2-car garage; nice lot; near schools, $150. TA 2-3335.

2-STORY, 5 rooms, newly decorated; gas heat; near transportation, $100. TA 1-7043.

NEWLY decorated home, Circle Park street, $150. TA 2-0362.

LADUE

NEW ranch house; 3 large bedrooms, 2 baths; on ½-acre; near Ladue high school; $200 month. TAYLOR GAMBLIN REALTORS PA 7-7289 or PA 6-0014

LEMAY—MEHLVILLE

BAYLESS, 3965; duplex, 5 rooms each; suitable for office and home or 2 offices. FL 1-6193.

FORBES, 318; 3-room duplex; toilet; bath; garage. FL 2-4427.

4-ROOM apartment; all utilities furnished. TW 2-5133.

MAPLEWOOD

BELLEVUE, 2142; ranchette, 1 bedroom, newly decorated, ultra-modern, air-conditioned, disposal; $92 month. CO 1-4759, EV 3-8822

SOUTHWEST, 7204; 6 rooms, stoker, $90, adults. HU 1-5100.

OVERLAND

BALTIMORE, 10256; almost new 5 rooms, partially finished 2nd floor, $125; option to buy. HA 8-1824.

ECHO LANE, 9637; 5 rooms, modern. Associated Bldrs. EV 3-3977

ECHO, 9629; 5-room house; gas heat; $100. HA 8-1824.

GOCKE PL., No. 1; new 6-room brick, 1½ baths, carport, built-in oven; $130. Edw. Gocke R. E. Co., HA 8-1824

WALTON RD., 2604; new brick duplex; 2 bedrooms; tile kitchen and bath; basement; gas heat; $110. Henley YO 5-6670.

WOODSON RD., 3772; like new 6-room duplex; 3 bedrooms, 1½ baths; gas heat, disposal, garage, full basement; close to McDonnell; PA 5-0270, HA 7-8379.

WOODSON, 2202; 2-bedroom duplex; gas; lease. $110 HA 7-2909

6 ROOMS, 3-bedroom ranch, northwest; $115 month. PA 1-6069.

NEW 3-bedroom home, 2 baths, carport. HA 9-6020, after 6 p.m.

PAGEDALE

MILFORD, 1319; new duplex, 2 bedrooms, full basement, gas heat; ¼ block to bus; $100 month. HA 7-0753.
ED SHAUGHNESSY R.E. CO.

PASADENA

CANTERBURY DR., 2 bedroom apartment, gas, disposal, 6 closets, lease, adults. PA 7-7625.

RICHMOND HEIGHTS

BELLEVUE, 1115; NEWLY DECORATED 4-room apartment, $90; garage.
S. E. FINE R.E. CO. CH 1-6386

SUBURBAN PROP.—UNFUR. 117

RICHMOND HEIGHTS

HAWTHORNE, 1332; 3rd floor center; 4 rooms, bath, $85. MA 1-2851.

MOORLAND DR., 11xxA; 5 rooms, oil furnace, garage. ST 1-0684.

TERRACE Drive, 1130; spacious new 2-bedroom, 5-room duplex; fireplace; garage. EV 5-6042

TERRACE DR., 1130; lovely new 2-bedroom, 5-room duplex; spacious; garage. EV 5-6042.

WISE, 7216; 4-room flat, bath, furnace, $69. PA 5-6868.

DUPLEX; living room, dining room, kitchen, including carpeting on 1st fl. and stairway; 2 large bedrooms 2nd; fenced yard. GLADYS MANION PA 1-4755

ST. ANN

KING BEE, 10848; nice clean apartment; also 1-room cottage; near McDonnell, Ford.

SHREWSBURY

NOTHING DOWN G.I. OK'd 4117B Shrewsbury; vacant, 5 rooms, 2 bath, $78 month; open. Wm. Hoyt, MI 7-1183, MI 7-1146

UNIVERSITY CITY

NEW DUPLEX
7150 Canton; 2 bedrooms; built-in range and oven; garbage disposal; large kitchen; 2 children $125. WO 2-9455.

DARTMOUTH, 7105; 1st; 3 bedrooms, 1½ baths, $155. YO 5-5289

DELMAR, 8352, 2nd floor; de luxe 6-room apartment; heat; garage; $200; open. PA 7-5800.

TULANE, 7320; 6 rooms, garage, wall-to-wall carpeting, dishwasher, gas heat furnished, rathskeller; $135 month. PA 7-8795.

ROOMY brick family home; private street; no thoroughfare; exceptionally easy to housekeep; 3 bedrooms; 1½ baths; 24' screened porch; near schools; bus; option to buy. VO 3-7311.

3 BEDROOMS; deluxe ranch type, fully equipped. PA 7-4458 PA 5-5004

3 ROOMS, heat, water, hot water; tile bath and shower; $95 month. WY 3-1132.

LARGE 3-bedroom house near Delmar. PA 5-5130.

WARSON WOODS

EXECUTIVES, award-winning 4-bedroom, 3-bath home of 3000 ft.; 859 Edlin, in Warson Woods; lease or sale. Everett Schneider Rlty. YO 5-3896.

WEBSTER GROVES

CALIFORNIA, 439; 3-bedroom duplex; gas heat; $135. MI 7-4292

5-ROOM bungalow, breezeway, attached garage. Oct. 15th.
Very desirable 5-room apartment, 2nd floor; ¼ block to bus.
First National R.E. Co.
J.W.Ward WO 2-3881 J.W.Wenom

4 BEDROOMS, sleeping porch; oil heat; attic fan; garage; no pets; available Oct. 1; $150. WO 1-0569

WELLSTON

MYRTLE, 6423; 3 rooms, bath, gas heater, papered, $60. PA 1-0708.

SUBURBAN—FURNISHED 118

FROST, 110, Ferguson; 6 rooms, enclosed patio, automatic heat, fully furnished; nice yard; $175 month.
Hartwig Disninger FR 1-2943

ARDEN, 2508, Pine Lawn; house, 4 and sunroom, for couple; $100; references. WY 3-1735.

GRAHAM RD., 805, Florissant; 5 rooms, completely furnished; washer, all utilities, $125 month; rent may be paid weekly.

IMPERIAL, 101xx; 3 rooms and sunporch, furnished. UN 8-6886.

PINE LAWN; 3 furnished rooms; private bath. EV 2-7376.

NEW HAMPSHIRE, 8548 (Affton); 3 bedrooms, 2 baths, full basement, gas heat, near schools; references. FL 1-0416, UL 2-8707

WACHTEL, 1312, Lemay; modern 3-room cottage gas heat.

WHY PAY house rent when you can buy a 1- or 2-bedroom house-trailer for $50 down and ready to move in. Pay only $20 week. VO 3-5091. 6151 Wagner.

BACHELOR apartment near McDonnell, twin beds, all utilities furnished. JA 1-2574, JA 1-2042

TRAILER; near airport; 3 rooms, bath; modern; $90. HA 9-3011.

3 ROOMS, $100; 2 rooms; $80; utilities; bus. HA 7-5670.

FOR RENT FOR COLORED 119

SAVE BIG HEAT BILLS
WE FURNISH HEAT
ALSO LIGHT AND GAS
4244 Washington. In good condition; beautiful building; janitor on premises. Call in person or phone. CE 1-9666. Silverblatt R. Co. (*)

SHERIDAN, 3137A; 4, bath; $40.
3728A Aldine; 3 rooms; $35.
2625A Franklin; 3 rooms; $25.
2623A Franklin; 3 rooms; $20.
2626A Franklin; 3 rooms; $25.
1926 N. Whittier; store; $50.
2735 Franklin; store; $50.
STEIN, 18 N. 8th. CE 1-4972 (*)

APARTMENTS
2, 3, 4 room efficiencies; private baths; decorated; heat, hot water furnished. See manager on premises.
4100 Enright at Sarah JE 1-1405
4470 Cook at Taylor FR 1-4229
3728 Cook, Fo. 1-1664. (*)

Modernized and Decorated
Beautiful store at 1817 N. Grand, fine for shop, office, barber, beauty, television, etc.
DUERBECK Rltrs. JE 3-2838 (*)

LARGE DELUXE FLAT
BEAUTIFUL, 5529-31 CABANNE Newly decorated, 5-7 room flat now available; heat and hot water; references required. Hurry! FO 7-7670 LIPTON PA 7-6607 (*)

OFFICE SPACE
Centrally located; suitable for Doctor, Dentist, Attorney, etc. Heat furnished, lease available. Kroeger & Westbrook EV 2-5880 (*)

MADISON, 2605A; 3, toilet $45
2108R N. 13th 3, bath — $40
3125 Hickory, 4, bath — $50
1909R N. 13th, 3, bath — $45
MAYORWITZ MA 1-9575 (*)

FINEST APARTMENT
5851 PLYMOUTH, now available; 4 rooms, tile bath, heat furnished; $72.50; $75. Adults.
MICHELSON R. E. CH 1-2177 (*)

5-ROOM EFFICIENCY
5650A Hebert; $67.50; very modern; hardwood floors; garage. Mays MA 1-7255 eves. EV 5-4910. (*)

5 ROOMS AND BATH
3930A St. Louis, $69.50; modern; stoker; garage; nice. Days, MA 1-7255; eves., EV 5-4910. (*)

3 LARGE ROOMS
1422 N. Eighteenth; automatic hot water, $40; open.
PATTIZ RLTY. CO.
PA 5-7350 or WY 3-6108 (*)

4 ROOMS AND BATH, $65
1357A SHAWMUT; furnace; hot water; decorated. MA 1-7255. EVES. EV 5-4910. (*)

4 ROOMS—$45
3122A BELL CH 1-8500 (*)

LOTUS, 5601A; 6 rooms — $70
5846A Page; 6 rooms — $70
WESTWARD PA 5-7450 (*)

ALDINE, 4930, 2nd E.; 3 rooms, bath, furnace; $65. PA 5-6868. (*)

4009 ASHLAND
3 rooms and bath; automatic hot water, $52.50. S. E. FINE R. E. CO. CH 1-6386. (*)

ASHLAND, 5237; 4 rooms, gas heat; vacant; no children; $70. J. T. O'Donnell & Sons. MA 1-1151. (*)

AUBERT, 1201; 3 rooms, heat, VO 3-1111 VO 3-8125 (*)

2400A BACON, 5 ROOMS
Bath; $40; HE 2-5685. (*)

BACON, 1805; 5 rooms, bath, unfurnished, $60. JE 1-8720. (*)

BELT, 2924-26; 3 rooms, bath, newly decorated, $60.00.

BURD, 2823-27; modern 3 rooms, bath, furnace; $50. 3 units available. EV 5-3230. CH 1-2177. (*)

BURD, 1448A; 3 rooms, bath; $52; nicely decorated. PA 7-0141. (*)

COOK AV., 43xx; 5-room flat, 1st floor; furnace; references required. Call JE 3-2296 after 5 p.m. (*)

COTE BRILLIANTE, 5842; 5 rooms, bath, gas heat, hot water. (*)

DELMAR, 4360A; 5 rooms, heat, gas, electric furnished. Silverblatt R. Co. CE 1-8884. (*)

DELMAR, 4449; 5 rooms, bath, newly decorated, $65 mo. Silverblatt R. Co. CE 1-8884. (*)

DELMAR, 3027; choice 3 rooms, $25, adults. MA 1-2757. (*)

ENRIGHT, 5255; 6 rooms, heat furnished; adults only; $85. CO 1-0457. (*)

ETZEL, 5619; 4 rooms, bath, heat furnished; $70. GA 1-2262. (*)

12 MINUTES FROM DOWNTOWN ST. LOUIS

SAVE MORE THAN $2000

Yes, you can save more than $2000 on this house. All you have to do is lay your own floor tile, paint the interior wall, build your own driveway and sidewalk, seed your lawn, etc.

SANITARY SEWERS (No Septic Tank) NATURAL GAS CITY WATER

3-BEDROOM RANCH $8250

FHA DOWN PAYMENT ONLY $250.00 Plus Closing
TOTAL MONTHLY PAYMENT: $62.50 INCLUDING EST. TAXES AND INSURANCE

Ready To Move In

In St. John's Gardens

IF YOU EARN $69 PER WEEK

FURNISHED DISPLAY HOME OPEN DAILY 10 A.M.-8 P.M.

East of the river it's... OLIVER L. PARKS

BR 4-0470

12 MINUTES FROM DOWNTOWN ST. LOUIS

FOR RENT FOR COLORED 119

ETZEL, 6106; choice 3 or 4 rooms; $70-$80. Open. LARNER DIENER CE 1-2965 (*)

EUCLID, 789 N.; 5 rooms, bath, heat furnished, $85. GA 1-2262. (*)

FINNEY, 3939; 4 rooms, bath, $40 month. Dracot. MA 1-0782. (*)

FINNEY, 38xx; large store and living quarters; $40. PA 1-4560. (*)

2925A FRANKLIN, $45
4 rooms, bath. CE 1-1334. (*)

JEFFERSON, 1403A N.; 3 unfurnished, $40 month. JE 5-9936. (*)

JEFFERSON, 2601A N., 3 rooms, toilet, $45. EV 1-3625. (*)

KENNERLY, 3 rooms, bath heat furnished, adults. FR 1-5492. (*)

KINGSHIGHWAY, 1237 N.; 5 rooms, private bath, decorated, heat and hot water furnished; $77.50 month.
SACHAR Rlty. MA 1-4147 (*)

LABADIE, 45xx; 3 unfurnished, utilities furnished. EV 2-7169. (*)

LAWTON, 2729, 3rd floor west; 4 rooms, share bath; $30. Key 1st floor.
11 N. Cardinal; 3 and bath; clean; $30.

LAWTON, 3528; 4 rooms. MI 5-4298. (*)

LEFFINGWELL, 217A S.; toilet; $32.50. GA 1-6627. (*)

5804 LOTUS
NEWLY DECORATED; 4 rooms, bath, gas heat, garage, $67.50; Adults only. S. E. FINE R. E. CO. CH 1-6386. (*)

2835 LUCAS; $22.50
2 rooms, bath. CE 1-1334. (*)

McPHERSON, 3963; 2 rooms; 1 room with kitchenette, FR 1-7964 (*)

MADISON, 2939; 6 rooms and bath; adults only. CO 1-0457. (*)

4415 MAFFITT, $55
4 rooms; furnace. CE 1-1334 (*)

MAPLE, 5512; 3 rooms, heat and gas; $65; adults. CH 1-2992. (*)

MAPLE, 6022; 3 rooms, $50. VO 3-1111 VO 3-8125 (*)

MAPLE, 5194; 2 rooms and bath; furnished; $65; 1-room apartment, $45. CO 1-0457. (*)

MINERVA, 5740; 4-room flat, heat and hot water furnished. (*)

MULLANPHY, 2234A; 3 rooms, bath, hot water. VO 3-4112, PA 7-0997. (*)

NEW ASHLAND PL., 3136; 5 rooms, bath, unfurnished. JE 5-4882 (*)

OLIVE, 2329; 3 large unfurnished rooms; bath; decorated; nice; free electric; $32.50. PA 5-2216. (*)

PALM, 4021A-4019A; 3 rooms, full bath; beautiful; will decorate; adults only. FR 1-5035. (*)

PENDLETON, 1106; 3 rooms, bath; gas heat; $60 month.
GLICK R.E. CO. MA 1-4182

PINE, 2825; 3 rooms, bath, gas; $40. CH 1-9151. (*)

5854 PLYMOUTH
NEWLY DECORATED; 4-room apartment; heat, hot water, janitor service; $65. See No. 12. S. E. FINE R. E. CO. CH 1-6386. (*)

RAYMOND, 5068; 2 rooms, heat, hot water, gas and electric furnished; $40.
SACHAR Rlty. MA 1-4147 (*)

RIDGE, 53xx; 3 rooms; adults. EV 2-0114, TH 5-5401 eves. (*)

ROWAN, 1419A; 4 rooms, completely redecorated, $60. PA 5-1999 (*)

ROWAN, 1417; 3 rooms, bath. MI 5-4298. (*)

RUTGER, 2810; 4 rooms. MO 4-5930. (*)

4156 ST. FERDINAND
2-room; $36. CE 1-1395. (*)

ST. FERDINAND, 4029; 4 and 3-room flats; utilities. WY 3-6407 (*)

ST. LOUIS, 4527; 4-room furnished apartment; adults. EV 3-2549. (*)

UNION, 1208; large apartment; 6 rooms, 3 bedrooms; will decorate; $90; open.
DOLAN CO.
MI 5-2610 Rltrs. 6401 Manchester
See Dolan's Photo Rentals (*)

WELLS, 5446; 2nd floor, 5 rooms, furnace, good condition; $65.
JOSEPH, 713 Chestnut CH 1-2992 (*)

WELLS, 55xx; 6 rooms; adults. EV 2-0114, TH 5-5401. (*)

WINDSOR, 3866-68; 3 rooms, bath, newly decorated. MI 5-4298. (*)

3 ROOMS, bath, 3rd floor; furnished or unfurnished; light, gas heat furnished. JE 5-8255. (*)

4 UNFURNISHED rooms; couple. FO 1-7811. (*)

2 ROOMS; neatly furnished; gas heat; adults. EV 2-1435 (*)

5 UNFURNISHED rooms; private bath. JE 5-2306. (*)

BUSINESS AND INDUSTRIAL PROPERTY FOR RENT 120

GRAND BLVD. STORES
We have a number of stores between Cass and St. Louis on North Grand, assorted sizes, kinds, locations and conditions. THE PRICE IS RIGHT!
DUERBECK RLTY. JE 3-2838

6828 MYRON AV.
In Velda Village. Good beauty shop or cleaner location. Schuermann Bldg. & Realty Co., EV 2-3344.

7927 PAGE AV.
In Page-Hanley shopping center. Suitable for men's or women's apparel, radio-TV, or can be arranged for doctor's office. Schuermann Bldg. & Realty Co., EV 2-3344.

CENTRAL

1708 DELMAR
12,000 Sq. Ft.
All or will divide to suit tenant; elevator service; full sprinkler system; across from post office; parking space available; reasonable rent. CE 1-4919.

ELEVENTH AND PINE; large store or office; $75. CH 1-2177.

GAMBLE, 2743; large corner store; $65. HA 1-2757.

1108 OLIVE—NEW; $400
4000 ft.; modern MA 1-0088

1108 OLIVE, 21,500 Ft., $1
New, modern, air-conditioned. Nice parking; fireproof; MA 1-0088

TWELFTH, 7xx; 1 block north of Washington; large store or office; will decorate. PA 1-4560.

60,000 SQUARE feet mill type construction, 4 floors and basement, good loading and parking lot. Prominent location, air conditioned modern office, sprinklered. 5 or 10 years lease and option. Low rental, occupancy 6 to 12 months from now. Box W-190, Post-Dispatch.

FOR LEASE, manufacturing or warehousing; completely sprinklered; will furnish heat; 167,000 sq. ft.; 62,000 sq. ft.; 45,000 sq. ft., will divide. Write Berry Grant Co., 5012 Daggett, PR 1-9169, WO 2-6282.

LOT, rent or lease; approximately 64x150 ft.; ideal for parking. CH 1-0345.

SALE or lease; Commercial or industrial, 2000 sq. ft.; parking, loading dock. Box P-92, Post-Dis.

BUSINESS AND INDUSTRIAL PROPERTY FOR RENT 120

NORTH

RETAIL LOCATION
3525 N. GRAND, near Hebert; large store, modern front, wonderful shopping center, private parking lot.
LARNER-DIENER RLTY. CO.
801 Chestnut CE 1-2965

NEWSTEAD, 4153, at Lee; large store. PA 5-5255.

STORE, 3626 Natural Bridge, suitable for florist or any small business. Apply Manager, Fairgrounds Hotel.

15,000 TO 55,000 SQ. FT.; fine loading docks; best distribution point in St. Louis. EV 8-0991.

NORTHWEST

FLORISSANT, 6722 W.; heart of Jennings shopping center; modern corner location; basement. EV 3-2308 or SH 1-6429.

HAMILTON, 1174; large store, suitable for restaurant or any small business; will consider offer. LARNER DIENER CE 1-2965

STORE for any business, heat furnished living rooms rear; $55. 2803 Goodfellow, EV 3-9783.

STORE can live in rear, gas heat, suitable for anything. 5418 Lillian av. EV 5-5963.

SOUTH

NEW STORES NOW LEASING
Mackenzie rd., ½ mile south of Gravois, next door to Reavis grade school; only commercial south of Gravois; 1000 new homes in area; excellent for drug store, bakery, florist, doctor, dress shop, shoe repair, tailor, etc.
Solon Gershman Rlty. PA 5-9300

For Lease, New Building
Affton business district, 1300 sq ft., and full basement; all or part; excellent for drug store, doctors, real estate, insurance, sporting goods, tuxedo rentals, baby furniture, etc.; ample parking. FL 2-7552.

CHIPPEWA, 2830; large corner store and 2-room apartment; newly decorated; tile floors. Inquire Brahm Motor around the corner.

Grand at Shenandoah
Northwest corner available, key location; parking, heat, hot water furnished. CE 1-1395.

2807 Chippewa $75
Rent-buy; $690 down; MA 1-0088.

GEYER, 1006; store and 2 rooms, $55. CH 1-6243, PR 2-8445.

GRAND and GRAVOIS
Northwest corner available in this key location; 4300 sq. ft.; may divide. PA 1-0121.

ELEVENTH, 2422 S.; store, 2 rooms, toilet; across from new school and children's center; $40. GA 1-6627.

SPRING, 36xx S.; small store; nice for beauty shop. HU 1-2895.

TOWER GROVE, 1310; 2 window store; any business. PA 5-4667.

TOWER GROVE, 1702; office or store, new, cheap. PR 1-3786.

WISCONSIN, 2849; large store with 3 living rooms, $50. Skaggs, CH 1-6243, PR 2-8445.

500 FT. on SOUTH BROADWAY, 7000-7114; Mo. Pac. siding. DAVIS, CH 1-4838, PA 5-8307

BUSINESS garage with small office. 1944 Utah. MO 4-9614.

SOUTHWEST

OFFICE and WAREHOUSE
2320 Hampton; 1000 to 2300 sq. ft. heated and air conditioned; rear building 3000 sq. ft. Edward L. Bakewell PA 1-5555

GRAVOIS, 4620; corner store; $95 with heat. HU 1-2141.

HAMPTON, 4619; store and large modern office. FL 1-2639, HU 1-6334.

GRAVOIS, 6217; Beauty Parlor, Barber or Office. TW 2-6251.

WEST

WELLSTON CORNER
Hamilton and Easton, S.W. corner, 11,000 sq. ft. 1 floor, ample parking. VO 3-3025.

EASTON, 5892; store 18'x54'; heat furnished. VO 3-3025.

EUCLID AND LACLEDE
Fine midtown business location; storeroom, 1200 sq. ft. near Montclair, Frontenac apartments, Barnes and St. John hospitals; reasonable. PA 1-0121.

HODIAMONT, 1328; good location for retail business; $85. CO 1-0457.

MAPLE, 6064, at Hodiamont; store, with heat. FR 1-5460.

LARGE Brick Building; automatic furnace, 220-volt, storage, etc. Davidson, PA 1-4333.

SUBURBAN

KIRKWOOD RD., 931 S.; space 30x40; living quarters 2nd floor; large parking lot. MI 5-3880.

PAGE, 7703 (Pagedale); store, 1000 sq. ft., zoned for light industry or commercial, $125; also vacant ground, 7500 block, for lease; long or short term; zoned light industry. Baison C.&E. Co., 12 Hillard rd., WO 1-8538.

ST. CHARLES ROCK RD., (St. Ann's); store 20x40 with basement; reasonable. HA 9-6222.

SHREWSBURY, 4603 (in new shopping center building); air-conditioned; 1 or 2 units; ample parking. MA 1-8246.

PEVELY, Mo., on Highway 61, 4 doors south of bank; store, 44x42, $80; small store $40. TW 2-4815, VI 3-0028.

OFFICE SPACE 121

FOR LEASE: Single office fronting on Hampton, rent $54.90, everything furnished, air-conditioned; will sell beautiful new office furniture, 3 desks, 7 chairs, filing cabinet, desk lights, etc.; ideal for manufacturers agent, insurance man or small real estate company. Box G-376, Post-Dispatch.

BEMISTON, 214 S. (Clayton); 1 room. Howard Godwin, VO 3-3211

BIG BEND SOUTH OF CLAYTON; ideal for engineering or sales office. Answering service available, ample parking, new air-conditioned building. Janitor service. MI 7-4700.

CHOUTEAU, 4004, corner Vandeventer; 2nd floor, 3-room suite; reasonable rental. CH 1-8500.

FORSYTH, 7603; 2-room suite; air-conditioned; utilities; $65 a month; single rooms, $40; desk space, $25; phone answering. FO 1-4654; VO 3-3397.

FORSYTH, 8021; offices. Open Clayton R. & Co. PA 7-5800

1108 OLIVE—NEW; $1.25
3000 to 21,500 ft. MA 1-0088

SEVENTH, 119 N.; rooms, suite, $35 up. KAMP, MA 1-4221.

SOUTHWEST, 5437 A.; 900 sq. ft., desirable location, physician, chiropractor or manufacturers agent, etc.; heat, light, and hot water furnished. MI 5-6030 after 5:30 FL 2-3843.

CLAYTON; close to bank and courthouse, Berkley Bldg. approximately 500 square feet.
BERKLEY CONST. CO.
8015 Forsyth PA 5-4050

CLAYTON; 3-room suite, fireplace, carpets, parking; PA 5-7976

FULLERTON BUILDING
Attractive Suites and Offices
BOKERN, Agent Seventh and Pine Room 317 GA 1-1755

PAGE AV. NEEDS A LAWYER Rent 6123A Page over real estate office, who will refer business; 5 rooms, automatic heat; parking. ANDERSON REALTY VO 3-5000

ATTRACTIVE offices in center of Metropolitan St. Louis. Reasonable. GENERAL VAN BLDG., Delmar-Euclid. FO 7-4300.

MARYLAND-EUCLID, with parking. 1 to 2 rooms. PA 5-6252.

NORTH **NORTH**

Fontaine Estates
where dream homes come true!
Starting at $27,990
• 2, 3, 4 and 5 bedrooms • Family room • 2, 2½ and 3 baths • Air conditioned • 2-car garage-side entrance • Sanitary and storm sewers • Built-in gas kitchen
See the beautiful display home at 11560 Bellefontaine Road, SH. 1-6473. Just north of Highway 66. Open daily 2 P.M. to 8 P.M. Saturday 10:30 A.M. to 6 P.M., Sunday 10:30 A.M. to 8 P.M.
Call or write for FREE brochure
Vorhof-Duenke 7567 ST. CHARLES RD. VO 3-3200 REALTORS

OFFICE SPACE 121

KIRKWOOD RD., 111A N.; suite of 4 offices plus waiting room; utilities furnished; vacant; $82. BAYGENTS CO. YO 5-0800

PLENTY PARKING, 3938 Lindell. Choice desirable front office space, plenty light, 600 sq. ft., all modern facilities. ST 1-0754.

DESK space in attractive downtown suite, phone service. GA 1-5858.

WANTED 1 man to share Clayton office and secretary, 101 S. Meramec, Room 209. PA 6-0855.

LOUDERMAN Bldg., choice space available. 317 N. 11th, MA 1-0952

GARAGES FOR RENT 122

CABANNE, 5817; 1-car brick, $5 month. Davidson, PA 1-4333.

DOUBLE GARAGE, storage or small business; south. WO 2-4539.

GARAGE, brick, $7 month. 1731 Nicholson, south. UN 7-5746.

WANTED TO RENT 125

YOUNG EXECUTIVE
2 children; 5-room unfurnished house or flat, fenced yard; references; to $90; PA 5-6351.

ADULTS, 3; flat or apartment, 5 rooms; automatic heat; references. EV 2-1530.

ADULTS, small house or apartment; furnished for winter months Box T-225, Post-Dispatch.

APARTMENT, south, furnished; mother, child; Wood River 4-0862 evenings.

BUSINESS executive needs 2 or 3 bedroom home; in or near Ladue; furnished or unfurnished; no children; references. Box T-344, P.-D.

COUPLE and baby; 5-room flat unfurnished, south, southwest, northwest, by Oct. 17; 1st floor; to $80. FL 2-3191.

COUPLE, 2 children, ages 7-11; 5-6-room home, unfurnished, to $85; references. PR 1-9104.

COUPLE, 1 child, 2 or 3 bedroom house, unfurnished, St. Louis county; to $100. Box P-329, P.-D.

COUPLE; employed; 4-5 unfurnished; northwest. CO 1-8905.

COUPLE, 5 rooms, first floor or house, northwest. EV 5-6744.

COUPLE and family; 4-5 rooms; to $60; west. JE 3-4019, eves.

COUPLE 4 children, 5-6 unfurnished, south. CH 1-8566.

COUPLE, with small baby, want 4 rooms, Lemay. TW 2-3913.

FINE young couple wants 4-5 rooms, furnished or unfurnished, vicinity Clayton. MI 7-3071.

G.I., mother, 12-year-old girl; 3-4 northwest; to $60. EV 2-2427.

WOMEN (2); university professors; want 2-bedroom apartment, unfurnished; 1st floor preferred; southwest St. Louis or west county; references. Call FL 1-9718 after 6 p.m. weekdays, until noon Sun.

YOUNG couple; 4 rooms, unfurnished; gas heat, south, southwest; up to $65; PR 1-8070.

1ST FLOOR FLAT or 4-room cottage in Affton, Kirkwood, or Webster area. Employed couple, no children or pets. To $60 month. Box N-413, Post-Dispatch.

3-ROOM EFFICIENCY apartment unfurnished close to Catholic school, south or southwest; references. PR 1-0689 after 4 p.m.

FLAT, single 3-4; south or southwest, middle-aged employed couple. FL 2-0670 after 6.

3-4 ROOMS, bath; widow, employed, no children or pets; north St. Louis. CO 1-5949 after 6 p.m.

UNFURNISHED, 2 large or 3; utilities furnished, retired active woman, tiny old dog. PR 3-7191.

3-BEDROOM house or duplex; under $90; vicinity Maplewood; HA 7-2459.

4 OR 5 ROOMS; employed lady and 2 daughters; neat; furnished; Lemay, south. TW 2-3439 after 5.

FOUR rooms, 1st floor, unfurnished. JE 1-9478.

4-5 ROOM unfurnished flat, Northwest; 3 adults. CO 1-4164.

3-4-ROOM flat, apartment, unfurnished; not over $50, CH 1-6832.

BUSINESS PROPERTY WTD. 126

NATIONAL Auto Polishing Co., needs garage space; central; to 1500 sq ft.; permanent. JE 5-7334

RESORTS FOR SALE 129

FOXBORO LODGE
Newly redecorated 5-room modern home; private lake, outdoor patios; 108 acres located between 2 subdivisions and near proposed Big river dam site. Price reduced to $35,000. Open Wed., Sat. and Sun. NOON TILL DUSK. Highway 30 just past Cedar Hill to Highway B, left 1 mile to entrance, or phone FL 2-4064.

CLUBHOUSES and lots on Missippi island for lease or sale to duck hunters with 2 blinds. East Missouri Realty, Highway 79 and Broadway, Elsberry, Mo. TW 8-5619; evenings TW 8-2554. Open Sunday.

ALL-YEAR CLUB
Gas heat, deep well, 280' lot.
LOUIS C. PERRY WO 2-6266

3-ROOM furnished club house on Polhman Lake, Grafton, Ill.; ideal fishing and hunting, $1500; call Woodriver 9-2257.

LAKE OF OZARKS lake front sites; terms. Willmore, FL 2-8100

DEEDS OF TRUST FOR SALE 140

CHOICE first deeds of trust. See our list: $500, $1000, $1500, $1750, $2000, $2500, $3000, $4000, $5000 and $7500, upward to $20,000; 5% and 6%. No charge for collection of notes or servicing loans. Loan agents for 50 years. DITTMEIER, 706 Chestnut, CH 1-9116.

WELL SECURED
6% first deeds of trust, any amount; papers ready; no charge for servicing loans.
REAL ESTATE LOAN & INV. CO. 3719 Jennings rd. EV 1-3050.

SOUND MORTGAGES available. T. H. Mayberry & Co., FO 7-5715

$5500 FIRST, 6%, 3 years; WEAVER R.E. VE 2-2231

$8000 1st on $16,000 brick, south, new papers. WO 1-3677.

DEEDS OF TRUST WANTED 141

DEBTS CONSOLIDATED
Life, health, accident insured which means payments are canceled during emergency; loans payable monthly until paid which means no large balance has to be refinanced. The safe way to make a SECOND DEED. Up to FIVE years to pay. PA 5-7631.

A FAIR PRICE
SELL YOUR 2ND DEED TO TOM FINLEY. EV 2-6525

SECOND MORTGAGES
Will Buy or Make
MORTGAGE SYNDICATE, INC.
PA 5-8447

WE BUY 2ND DEEDS OF TRUST PRESTON BANK REALTY CO. Days PA 1-1707, eve. PA 6-6957

DEEDS OF TRUST WANTED 141

WE BUY or make any 2nd deed. Good ones at low discount. Gordon Bennett Agency EV 2-4939 EVENINGS CALL JA 4-3522

$50,000 well secured; large payoff. HU 1-2600, Frimel.

LOANS ON REAL ESTATE 142

AVAILABLE MONEY
On 2nd Deed of Trust
Make or buy on white or colored property, city or county. CH 1-1285 Evenings PA 1-4364

MONEY TO LOAN
In sums to suit on St. Louis and St. Louis County real estate in good condition.
M. A. RUST & SONS RLTY. CO. 817 Chestnut Realtor MA 1-4551

MONEY TO LOAN: $2500 to $7500 on first deeds, current rates. THOMPSON RLTY PA 7-0141

PRIVATE MONEY
FOR REFINANCING
For first and second deeds of trust; 15-year loans. THOMAS FINLEY EV 2-6525 Evenings PA 1-2890

CONSTRUCTION LOANS
In St. Louis county, Jefferson and St. Charles counties.
MORTGAGE SYNDICATE, INC. PA 5-8447

MONEY TO LOAN
On Homes, Farms or Flats
Straight or Monthly Payments
KEENEY-TOELLE EV 5-7370

AMPLE FUNDS
First and Second Deeds of Trust. Best rates, long or short terms.
MANDEL HAFFNER, Inc.
EV 1-1280 6331 Easton

AVAILABLE $$ for 2nd DEEDS
Roos-Esslinger & Co.
1045 Brentwood PA 7-7676

PERSONAL FAST SERVICE
Seconds deeds bought, refinanced
GET MONEY IN 24 HOURS
Stemmler VE 2-3040 VE 2-2343

CUT LARGE PAYMENTS
COMBINE YOUR LOANS
Long term loans. Call Pattiz Rlty. PA 5-7350 or WY 3-6108

MONEY TO LOAN
On real estate. Construction loans. 55 years in business.
DOUGHERTY RLTRS. PA 5-6112

MONEY to loan; 1st and 2nd deeds; low rates; quick action. BURIAN CO., Realtors JE 1-0593

FIRST DEEDS OF TRUST
5½, 6% Money Available
H. FEIGENBAUM CO. CE 1-6572

WE MAKE, buy 2nd mortgages. E-Z terms. Jacobs. VO 3-8600.

LOANS—JEFFERSON COUNTY Frank Frimel Rlty. HU 1-2600

FHA, G.I.; Conventional loans. SPECKING CO., Inc JA 4-3100

FOR ALL REAL ESTATE LOANS Frank H. Brown R.E. ST 1-0100

MONEY WANTED 143

INVESTORS WANTED
Can use additional capital in discount business; units of $500 to $1000; 8% interest and bonus payable quarterly. Box W-316, Post-Dispatch.

WANT to borrow $2000 for 12 months. Box W-304 Post-Dispatch

REAL ESTATE SERVICE 144

DO YOU WANT TO SELL?
Private, Personal Attention
We will buy or arrange loan any kind of property. Call MR. OR MRS. AL STEMMLER VE 2-3040 EVES. VE 2-3343

FOR SALES APPRAISAL
Will List or Make Cash Offer
Jos. C. Rengel PR 2-9543

TO SELL YOUR HOME
JUST USE YOUR PHONE—CALL
HOCOTT CO. HA 8-8080

LET US MANAGE your property, 35 years' experience in property management. EV 2-6511.
LOUIS C. LOCHMOELLER

$ ALL CASH $
For property We pay more
FELBERBAUM CE 1-1334

PERSONAL service real estate management. EWERS, PR 6-2020.

WILL BUY your property; pay cash. Peter J Weber, HU 1-5100.

BUY, BUILD AND SELL WITH Builders Rlty., Inc. WO 2-0555

REAL ESTATE—EXCHANGE 144-E

OUR COMPANY
Will exchange clean income property, 100% rented, for St. Louis county acreage. Call Mr. McGill, PA 1-8924.

SELL OR TRADE
For ODESSA, TEXAS, Property Gocke pl.; brick contemporary, air-conditioned, 3 bedrooms, 2 baths; $23,500.
HAROLD R. JORDAN
WO 1-2502 Realtor WO 1-2503

120-ACRE farm in Washington county; 2-room cottage; lake; $3,750.00; trade on bungalow.
GROWE-HAMMACK
Realtor 1019 Big Bend ST 1-7750

TRADES & EXCHANGES
16-FAMILY—Income $18,480.00
24-FAMILY—Income $20,220.00
Weekdays CH 1-6525
Eves. and Sun. PA 5-9154

SUBURBAN PROP. FOR SALE 145

NEED MORE ROOM?
Then this is it. Five large rooms and bath down, (living room 20x26), partly finished second with plumbing available. Near Washington and St. Ritas. HA 8-4585.
WM. W. BROWN PA 6-0500

TRI-LEVEL RANCH; 3 bedrooms, 2½ baths, built-in kitchen, paneled den, basement, carport; on your lot; $13,950.
HUMFELD FO 1-3291

BEAUTIFUL VIEW; unfinished brick ranch. Agent, FL 2-0600.

NORTH

3-Bedroom—Only $12,950
6 rooms, like new; assume 4½% loan or $450 down F.H.A.; gas heat, finished basement, storm sash, close to everything. See 10338 Ross Circle.
Vorhof-Duenke VO 3-3200

LYNNCREST CT.
New 3-bedroom homes, big kitchen, big closets, carport, close to schools, many features. $13,600, 2 blocks north of Chambers rd. east of Imperial dr. Open. Call EV 2-0124.

SUBURBAN PROP. FOR SALE 145 — NORTHWEST

SEE THESE LOVELY
3-BEDROOM HOMES
ONLY **$12,300** $86.02 PER MONTH INCLUDES PRINCIPAL, INTEREST, TAXES AND INSURANCE
IN... **WOODSON HILLS**
RADIANT GAS HEAT
CONVENIENT TO EVERYTHING
DIRECTIONS—WOODSON RD. AT STANSBERRY
BETWEEN NATURAL BRIDGE & ST. CHARLES RD.
McKEE HOMES, Inc. 4000 WOODSON RD. HA 8-6184

NORTH **NORTH**

THE NEW
Hathaway Homes IN *Hathaway Manor*
excel in convenience, liveability, value and location!
• 2, 3, and 4 Bedrooms • Family Room
• One and two-car garages or carports
$16,590 to $17,690 to $21,250 Complete
No hidden extras
• 1½ and 2 full baths • Fully air-conditioned
• FHA and Conventional Financing
• Sanitary and storm sewers • All conveniences
Large, Beautiful Corner Locations Available
CALL OR WRITE FOR FREE BROCHURE
FURNISHED DISPLAY HOMES 10500 Halls Ferry, UN. 7-0777 Open 10:30 a.m. to 8 p.m. Saturday 6 p.m.
Vorhof-Duenke 7567 St. Charles Rd., VO. 3-3200

NORTH

$400 DOWN FHA
3-bedroom ranch breezeway, attached garage, gas heat, basement, wall-to-wall carpeting.
RELIANCE
EV 5-2550

NEW LISTING
Brick Ranch
Attractive 3-bedroom, breakfast area; good closet space, patio; close to schools.
John W. Feldwisch WO 1-0811

3 BEDROOMS, $11,600
ASSUME LOAN; 10424 Duke dr.; 3 bedrooms; full basement; lovely family home near schools and transportation.
BRUCE CAMPBELL HA 8-6400

DURABLE HOMES
CASTLE POINT SUBDIVISION
ASSUME 4½% G.I. LOAN
xx25 LAREDO (off Larimore); $1300 down, $76 month., 2 bedrooms, radiant heat, 5 yrs. old, large 75 ft. lot.
ST. ANN'S RLTY. HA 7-7920

ELENORE, 1405; 1 block east of Bellefontaine on Trampe; 6 and family room brick on 5 acres; will trade or divide. Open Saturday 2 to 5.
STOCK & SON, REALTORS
EV 3-4411 Office Open Eves.

BEFORE you buy a home anywhere, go north. Investigate and buy now in (UN 7-6902).
GLASGOW VILLAGE

HALLS FERRY-CHAMBERS area; 3 acres; fronts both streets. JAY REALTY EV 5-1822

OFF 9800 Riverview; possible 4-bedroom brick; A1 condition; $14,500. UN 7-2326.

FOR NORTH SIDE property call BOND, EV 1-1900.

NORTHWEST

YOU'VE SEEN IT!
NOW YOU CAN BUY IT
SCHUERMANN'S
GOLD MEDALLION HOME
The House of 1000 Ideas In Schuermann's Walnut Grove Hills, ¼ mile south of Highway 66 on Florissant Rd. See salesman at subdivision display homes.
PRICE $37,500

$400 DOWN FHA
$88.00 Per Month Total
10188 GREEN VALLEY DR., 2 or 3 bedrooms, 2 baths, full basement, garage, gas heat, home in perfect condition, full price $12,500, call to see
DOLAN CO.
MI 5-2610 Rltrs. 6401 Manchester

ONLY $5750!!!!!!
SMALL DOWN PAYMENT
8520 Jane (Natural Bridge and Carson rd., 2 blocks north on Carson, east on Jane 1 block); 4-room concrete block house and bath; large lot; decorated; monthly payments only $62.50.
St. L. Co. R. E. PA 7-0818

IMMEDIATE POSSESSION
14005 WOODFORD WAY (Carrollton); only 8 months old 3 bedrooms; 1½ baths; built-in kitchen; family room.
FISCHER & FRICHTEL
HA 7-8640 CO 1-4788

$10,750 FHA APPRAISED
2 large bedrooms, large kitchen, tile bath, full basement; clean; lot 50x165; back yard fenced.
FRANK E.
ZYKAN
HA 7-8800 R.E. CO. HA 9-1114

SOUTH

REAL OPPORTUNITY
WILL TRADE
10 FAIRWAY DRIVE
Choice new 3-bedroom ranch; hot water oil heat; 2 baths; 2-car garage; and many other fine improvements; located ½ block north of Gravois, west side Lindbergh; ¼ block to bus.
ARMAND L. LIND RLTY. CO.
FL 2-6470 After 5 VI 3-1747

REAL BARGAINS!
415 H. Susan rd. (corner Susan and Telegraph); 3 bedrooms; ¾ acre; $16,800.
5145 Irondale, off Ringer rd.; 3½ acres; 5-room brick; $19,000.
1-acre lot; Von Talge rd.; $2500.
Call YO 6-4890 or
Doering Rltrs. HU 1-3535

54,508
"Business Opportunity" Ads
Were Published in the Post-Dispatch during the past year.
TO GET IN OR OUT OF BUSINESS
use
POST-DISPATCH WANT ADS
MAIL ADS IN OR PHONE MAIN 1-1111

SOUTH

NEW 3-BEDROOM BRICK
Full basement; attached garage; clay tile bath, kitchen; gas heat; wooded lot. Only $13,750.
HARVEY
VATTEROTT
9111 GRAVOIS PL 2-8234

SEE THIS UNUSUAL DISPLAY OF MEDALLION HOMES
MOCKINGBIRD HILL
SIEBERT AT UNION RD.
2, 3, 4-bedroom homes, custom-built; built-in kitchen.
C. E. DALTON
Designer and Builder, Inc.
PL 2-5491 TESSON VI 3-1320

1-ACRE LOTS — $500 DOWN
MEHLER REALTORS FL 3-1111

THEISS VALLEY; luxury 3-bedroom homes; $22,500. MI 7-4844.

5 ACRES; 3-room house; House Springs; like rent. HU 1-2600.

SOUTHWEST

BARRINGTON ESTATES No. 2
A pretentious development with curvalinear streets to create a proper setting for these lovely 6, 7 and 8-room ranch homes, priced as low as $24,150 for 7 rooms, 2 baths, attached 2-car garage; near all schools and bus. Open daily 2 'til dark or Sat. 1-5. Just past Lindbergh on Gravois to Sunset Auto, then left 1 block to Crestwick then right to BOEGEMAN display house. WO 2-9900.

BUTLER HILL-Kerth rd.; 3-bedroom brick; ⅓-acre; full basement with picture window. Beautiful home; vacant. WO 2-1248.

WEST

They Dared to Be Different
WILLIAMSBURG ESTATES
OPEN 9-5
This distinctive 3-bedroom home wraps itself around the beautifully paneled family room, the focal point of this Williamsburg home. Complete electric kitchen, centrally air conditioned and many other outstanding features. Out Clayton rd. to Mason, left to entrance. Many other choice building sites still available.
GERSHMAN
12 S. Hanley PA 5-9300

HOME — 9 ACRES
Colonial residence; 7 rooms, 1½ baths; large Florida room; lake. W. H. LERCH PA 5-9344

ROBERTSVILLE, MO.; modern year 'round home under $7000 quick sale wanted. Call HA 9-0107

TIMES BEACH home, 601 Hawthorne; 4 rooms, tile bath, furnace. MI 7-0747.

4-ROOM frame; oil furnace; lot 50x130; very clean; immediate possession, $7500.
KNIFFEN Dial YO 5-2920

AFFTON

BUILDING COSTS GOING UP
You can avoid higher costs by choosing your lot NOW in PEBBLE HILL ADDITION. Take possession of your new home NEXT SPRING, but at today's prices. Near Mackenzie and Heege, PEBBLE HILL ADDITION is close to everything. Short walk to Heege public school and St. Dominic Savio Catholic school. 3 bedrooms, brick and stone. From $17,650.
H. A. SCHULENBURG CO.
7925 CLAYTON RD. VO 3-4424

TWO RANCH HOMES
CONCORD COURT; 2- and 3-bedroom types; gas heat; real sewers; just off Lavinia; 1000 feet west of Tesson Ferry at Lindbergh; WILL TRADE. Open Sundays 2 to 5 and daily.
FEDERER PR 6-1519

NEW BRICK HOMES
ONLY $17,500
3 bedrooms; 1½ baths; beautiful kitchen. See REAVISDALE, next to Reavis grade school. Mackenzie rd., ½ mile south of Gravois. Open daily 'til dark.
Solon Gershman Rlty. PA 5-9300

CAROLYNNE ACRES
7-ROOM COLONIAL RANCH HOMES; ONLY 1 LEFT; WILL TRADE
3 bedrooms; family room; 2 baths; Frigidaire electric kitchen; gas heat fireplace; 2-car garage; ½ acre; DISPLAY House Open; follow arrows from Tesson Ferry, 1 mile south of Lindbergh.
A. L. LIND, INC., FL 2-6470
After 5, Joe Boaz FL 1-1207

SUPER DUPER
Modern contemporary ranch, on beautiful half acre lot; 3 bedrooms, fireplace, covered patio; extras galore. Near Sunset Country Club.
HARVEY
VATTEROTT
9111 GRAVOIS PL 2-8234

New Assumption Subdivision
3 bedrooms, 1½ baths; ½-acre lots; concrete streets; storm and sanitary sewers; full basement; sodded lots. Open 12 'til dark Sat. and Sun. and evenings.
$15,250 AND UP
INCOME INVESTMENT RLTRS. VO 3-3300

2 OR 3 BEDROOMS
NEAR AFFTON HIGH SCHOOL
8533 Mackenzie; almost new 5-room bungalow; gas heat; carport; asking $17,900.
A. L. LIND, INC. FL 2-6470
5210 Chippewa. After 5 FL 2-2039

3-BEDROOM BRICK
AIR CONDITIONED, like new beautiful lot, extra large kitchen, many luxurious features. Vacant. Below cost. New Catholic Parish. WO 2-5279 COYLE WO 1-1653

POSSESSION NOV. 7TH
On this 1-year-old, 3-bedroom brick ranch; 1½ tiled baths, fenced yard, attached garage; will sell for $500 under cost. Call FL 3-0818 after 5 p.m.

1 ACRE
4700 Reavis Barracks rd.; 2-bedroom brick; unfinished 2nd; gas heat; garage.
$16,750
HORN REALTORS PL 2-0948

OPEN 2-5—SEE SATURDAY
4518 Grasso lane; modern 5-room brick ranch, attached garage; excellent condition; under $17,000.
Norman George FL 1-6333
"LET GEORGE DO IT"

OPEN SAT. AND SUN.
9417 Koerber lane; 3-bedroom brick ranch, 4 years old many extras; priced to sell in a hurry. Possession.
MEHLER REALTORS FL 3-1111

$9950
7836 Delmont; oil heat; tile bath; new wiring.
HORN RLTRS. PL 2-0948

NEED MORE ROOM?
Trade your home for this lovely 7-room brick bungalow at 9512 ALPINE DR.
PA 5-8400 SIMCOCK VI 3-9643

G.I. APPRAISED
8407 Inlet ct., 3-bedroom and family room, radiant heat, $14,-500. RUMER, FL 2-4025.

FRIDAY, OCTOBER 3, 1958. 5C
ST. LOUIS POST-DISPATCH

SUBURBAN PROP. FOR SALE 145

AFFTON

9526 BRENDA
3 bedrooms, large kitchen and breakfast nook, gas heat, full dining room, rathskeller garage 3 blocks south of 9700 Gravois.
DOLAN CO.
MI 5-2610 Rltrs. 6401 Manchester

DON RON, 4721; 3-bedroom ranch. WO 2-0850 LACEY FL 3-8054

7519 General Sherman
De luxe 2-bedroom redwood ranch; 2 baths; panelled den; ground level rathskeller. OPEN SAT. 11-5.
Ira E. Berry
PA 5-6166 YO 5-3036

6512 LAWNSIDE
FAIRLANE MANOR
Don't miss seeing this one; Living room with fireplace, 3 bedrooms, 1½ baths, dining room, tile kitchen, dishwasher, disposal, venetian blinds, marble sills, attached garage, large lot. Shown by appointment only. Will FHA. INCOME INVESTMENT RLTRS. VO 3-3300

LAWNSIDE, 6532; 3 bedrooms, 1½ baths, with 4-bedroom possibility for that big family of yours. See it today!!
OPEN SAT.-SUN. 1-4
HORN REALTORS PL 2-0948

MACKENZIE, 9300; fine brick bungalow; 5 large rooms and enclosed porch 10x25; gas heat; 2-car garage.
A. L. LIND, INC. FL 2-6470
5210 Chippewa. After 5 FL 2-2039

PHILO, 8507; clean modern 2-bedroom bungalow, garage
MOELLENHOFF FL 2-4300

SLEVIN, 9945; brick 6-room, gas heat. Brinkmann, HU 1-3010.

BY OWNER; 9029 Turquoise, Indian Hills; 3 bedrooms, 1½ baths; near schools; priced below FHA appraisal at $17,600; 4½% loan. Open Sun. 3 to 5. HU 1-4343.

$15,950! BRICK; $850 down; 2 years old; 3 bedrooms.
CY SULLIVAN CO. PL 2-2130

100 NEW 3-bedroom homes, FHA $2050 down. FLORI, VE 2-2378.

BADEN

LOOK! QUALITY, CHARM, LOCATION AND INTELLIGENT PLANNING! This custom built brick ranch has many, many outstanding features and is sanely priced. WILL CONSIDER SMALL HOME ON TRADE! See 1724 Muriel Drive off Bellefontaine, 2 blocks north of Hiway 66.
KEENEY-TOELLE EV 5-7370

LOWELL, 8824; 3 rooms; bath; furnace; venetian blinds; sunporch; beautiful yard; excellent condition; owner will show.
Pearl Studt Realty JE 5-0159

HOME and income, 2 bungalows on double, corner lot, spotless condition, gas heat, cyclone fence, see 10068 Monarch. VACANT!
KEENEY-TOELLE EV 5-7370

BALLWIN

3-BEDROOM HOME
24 HIGHVIEW DR.
Sparkling 5-room home (3 years old) on ¾ acre with aluminum sash; stove and dryer; assume G.I. loan; priced right; 1 block north of Manchester.
KROEGER-WESTBROOK
EV 2-5880 EV 1-0782
"35 Years Dependable Service"

FOR SALE OR RENT
CA 7-5324 VLASIS CA 7-5324

LOCK, 116; new 6-room brick; electric kitchen; ¾ acre. Open 2-6. $17,900. YO 6-2829.

3-BEDROOM, 1½ baths, new stove and refrigerator, full basement; ½-acre lot; 1-year-old; assume present 4½% loan; immediate possession. CA 7-5383. 107 GANAHL LANE.

ASSUME G.I. loan; $2000 down; 3 bedrooms, full basement, tile kitchen and bath, ¾-acre lot, school 2 blocks, corner of Essen and Woerther, off Ries rd.; owner. Lafayette 7-2056.

SELL or TRADE; new 3-bedroom split level, 1½ baths, family room, patio, air-conditioned; ½-acre lot; immediate possession. CA 7-5383, 8 CRESTLAND DR.

VACANT; assume G.I.; 3 bedrooms; ½-acre. 101 Ganahl. TIME REALTORS HA 7-1485

City of Bellefontaine Neighbors

PRICE REDUCED
9829 Delhi dr., off Chambers at Highway 67; 5 rooms, gas heat.
PROTZMANN CO., Realtors
CO 1-4494 EV 2-1132

BISSEL HILLS RANCH
Two bedroom brick with large heated breezeway, wall-to-wall carpeting, 2-car attached garage, large corner lot and fenced rear yard. Call for appointment to see Mead ave.
Vorhof-Duenke VO 3-3200

BRICK RANCH VACANT
6 rooms, 3 bedrooms, gas heat, basement, attached garage; a real dream home.
RELIANCE
EV 5-2550

BELLEVILLE

3-BEDROOM HOME, complete on your foundation $6995. AD 3-2512

BELRIDGE

NEW—3 BEDROOMS
St. Thomas More, $12,995
3544 St. Henry. HE 2-5685

CITY OF BERKELEY

BOTH OPEN 2-5
8 YEARS OLD, $9000
Assume GI; Pay $46 Mo.
4453 PARK; 2 bedrooms; VERY CLEAN ASBESTOS SHINGLE; gas heat; TILE KITCHEN AND BATH; storm sash; fenced yard; awnings; wonderful buy.

3 BEDROOMS
FHA APPROVED
TRY $150 DOWN
8-YEAR-OLD KNOCKOUT; 8624 Stella; gas neat; tile bath; storm sash; garage; real good buy. WE TRADE.
WILSON CO. HA 7-6300
8112 ST. CHARLES ROCK RD. Office Open Daily and Sunday 9-9

WANT A BARGAIN?
Only $12,500—$1000 Under FHA Airport rd. to Eaton av., south to 8139 Zoe; dandy 2-bedroom with knotty pine den; 6 rooms; G.E. kitchen; lots of extras; 2-car carport; vacant in 3 weeks. Open Sunday 1-5.
CUMMINGS
HA 7-4770 HA 7-2970

$350 DOWN FHA
2 bedrooms, automatic heat, basement; corner lot; very clean and well-kept.
RELIANCE
EV 5-2550

VACANT
8800 TERWOOD DR.
Ranch home; 3 bedrooms, breezeway and garage; gas heat; beautifully shrubbed; corner lot. McGill, PA 1-8924.

BY OWNER 8520 Oak; new, 5 rooms, full basement, near Mark Twain; wooded area; large windows; not subdivision; $12,950. JA 2-0842.

TUTWILER, 9022; 2-bedroom brick; gas heat. HA 8-4942.

BRENTWOOD

4 BEDROOMS
2333 Parkridge; see this lovely home today; large step-down living room, family room, 2-car brick garage; near schools, bus and shopping; owner transferred; must sell. Owner will show any time.
ORIN H. JONES, REALTOR
MI 7-4844 Evenings HU 1-9124

WANT A QUICK SALE?
To get the top price in the shortest possible time, call
STIFEL PA 1-6000

$18,950
8543 Eulalie; new brick; 3-bedroom, family room; garage; school; by owner. WO 1-8745.

YOUR FRIENDS will gasp and you'll be proud to own this beauty; under $20,000. Call TOM WILLIAMS PA 5-3920

For BETTER LIVING See...

Westridge Acres Estates

3 BEDROOM HOMES

NO DOWN PAYMENT

TO G.I.'s

LARGE LOTS • SANITARY SEWERS • CONCRETE STREETS

- Concrete Streets
- Sanitary Sewers
- Shopping Area Nearby
- Fast Highways to Industry
- Schools and Church in Subdivision
- Recreation Area
- A Clean, Quiet Community

SEWERS

15 MINUTES TO CLAYTON

OPEN DAILY AND SUN. 10 A.M. to 8 P.M.

KEY REALTY CO.

4144 LINDELL CA 7-5383

National Homes

GRAND OPENING

LOOK! HOME BUYERS!

ALL THIS FOR AS LITTLE AS.... $15,750.00

Tune in on KSD-TV Tonight 10:40 P.M. (Channel 5)

Maple Hills No. 3

Open Sat. and Sun.

DIRECTIONS: Off UNION ROAD (Morganford) Just South of REAVIS BARRACKS ROAD.

LIFETIME BRICK 3-BEDROOM HOMES

Extra Large MODERN KITCHENS! Many Wanted Features!

BUY BUILD MODERN ...let gas be your guide to MODERN LIVING with a
- GAS RANGE • OVEN
- GAS WATER HEATER
- GAS HEATING SYSTEM

- Ruberoid Interlocking Roof Shingles!
- 100-Ampere Service!
- Colored Kitchen Cabinets! Disposal! (G-E)
- Double-Bowl Sink!
- 2x10 Floor Joists
- Insulated Walls and Ceiling
- Color-Styled Clay Tile Bath and Kitchen!
- 2-Foot Roof Overhang, Front and Back!
- Large Lots... Plenty of Play Yard!
- Full Basements!
- AFCO Gas Furnace (80,000 BTU)!
- American-Standard Hot Water Heater!
- American Standard Colored Bath Fixtures!
- Aluminum Sash!
- 10-Foot Driveway!
- Reinforced Concrete Foundation!
- Plus Many More Features!

FROM $750 DOWN! 30-YEAR—FHA LOANS!

Harvey **VATTEROTT** Real Estate Co. 9111 Gravois ★ PL 2-8234

OVERLAND

CUTE AND NIFTY
ONLY $8950
10518 Clarendon; lovely 3-room home, bath, hardwood floors, full concrete basement, oil furnace; vacant, ready to move in. Evenings PA 1-1535 or VO 3-2707.
H. FEIGENBAUM CO.
706 Chestnut Realtors CE 1-6572

BROWN RD., 2225; brick bungalow, excellent condition, beautifully shrubbed. Schools and transportation near. You'll like this one. Price only $14,750. Office open eve. and Sun.
1916 Clare Court; 5-room frame, automatic heat, rathskeller; garage, 1 block to school and bus, $12,200. Office open eve. and Sun.
ARMBRUSTER
8940 St. Charles Rd. HA 7-0242

IMMACULATE
9198 Putter (Lakeside); 3-BEDROOM BRICK RANCH; rathskeller; carpeting; electric kitchen; 1½ baths; combination screens, storm sash; carport; many other features. FHA OR TRADE.
BRUCE CAMPBELL HA 8-6400

3 Bedrooms, 1½ Baths
$800 DOWN, FHA; basement, lovely kitchen with plenty of extras, large lot, close to everything. See 3200 CHAUCER. Today
J. W. WOOD HA 7-4232

HOME PLUS INCOME
2240 Hood; home with 2 separate apartments, $185 month income; gas heat; hardwood floors; full basement; garage; 50x170 lot; $13,500; will trade.
BRUCE CAMPBELL HA 8-6400

TOP — VALUE — BUY!
Only $16,950! 6-room brick ranches, 2 full baths, Midland to Poe (10,000 west), 2 blocks north. Open 'til dark. We trade.
VO 1-1600 FOSTER HA 8-7544

G.I.s SEE US
No Down Payment Homes
WILSON CO. HA 7-6300

2508 WALLIS
7 rooms, bath, automatic heat, lot 33x200. Call FO 7-5372 or M. A. Rust & Sons Realty Co.
517 Chestnut Realtor MA 1-4551

FHA FINANCING; 3 bedrooms; basement; only $500 down FHA.
MERCURY WO 2-8204

PAGEDALE

SEE TODAY
6527 JULIAN; 7-ROOM BRICK BUNGALOW; 2 BATHS; 2-CAR BRICK GARAGE; LOCATED WEST OF SCUDDER AV.
LEAHY EV 2-4300

BY OWNER $13,000
1847 Engelholm; 3-bedroom home, gas heat, basement, washer and dryer, cyclone fence, many extras. PA 7-3689.

$450 DOWN
6739 Raymond; attractive 4-room bungalow, open; $8750; rental terms. VO 3-1343, Glick Realtors, MA 1-4182.

PINE LAWN

BRICK BUNGALOW VACANT
5 rooms, gas heat, basement, clay tile bath and kitchen; 1 block to bus; $500 down FHA.
RELIANCE
EV 5-2550

PRICE REDUCED
3728 Sylvan; 5 rooms; near bus, schools; now $10,500; FHA okayed $350 down; trade.
Wm. Hoyt, MI 7-1183, WO 2-2534

HOME and income, lovely 3 bedrooms, plus 3-room stone cottage in rear, bus at door, see 4121 Jennings Rd.
KEENEY-TOELLE EV 5-7370

RICHMOND HEIGHTS

NEW LISTING
7510 HIAWATHA; brick residence; English style; 3 bedrooms; 2 full baths; air conditioned; gas hot water heat; immediate possession.

7748 WESTON PL.; colorful 2-bedroom bungalow; living room-dining room combination; folding stairway to floored attic; clean painted basement; close to city bus, schools.
JAMES L. SCOTT CORP.
Realtor ST 1-2122 Bildor

BRAND NEW, $14,500
2-BEDROOM BRICK
7715 WESTON (south of 77xx Dale); just completed.
Examine the sound construction (with its plaster walls, full basement, GAS heat, aluminum windows, marble sills).
So Little to Wear Out,
LOW UPKEEP for years and years
VACANT—Always OPEN
STANLEY EPSTEIN & ASSOC.
PA 1-8618 (Nights HE 2-8477)

FHA SPECIAL
$450 down; 20-year loan
7206 WISE
3-bedroom residence; oil heat
HORN REALTORS PL 2-0948

LINDEN, 1010E; 6 large rooms down, same up plus den, 2 steam heat units, oil burner fired garage space for 4 cars.
STIERS-BROEDER REALTORS
PA 1-0400 PA 1-3054 ST 1-1623

SIX-ROOM brick residence; newly decorated; vacant; 1 block to schools; exceptional value at this low price.
BRANCH REALTY
PA 7-9707 7603 Forsyth

VILLAGE OF RIVERVIEW

$600 DOWN FHA
2-bedroom brick; attached garage; automatic heat; excellent condition; 4 years old.
RELIANCE
EV 5-2550

VERY ATTRACTIVE BUY
359 FORK DR.
Open Sat. and Sun., 2-5
3-bedroom brick, den, basement; large yard; near schools, bus.
ST 1-3135 McCOLLUM EV 5-3721

ROCK HILL

3 BEDROOMS
9795 Sherrill st.; this attractive brick ranch must be sold; has large fenced lot; near schools, bus and shopping; $1400 cash plus closing; owner will show.
ORIN H. JONES, REALTOR
MI 7-4844 Evenings HU 1-9124

ST. ANN

CHARM—COMFORT
3 bedrooms, only $11,950; no hills to drive up — no steps to climb; a home to be proud of; very modern in every detail. xx14 ST. DOMINIC.

VERY VERY NICE
xx05 ST. DOMINIC; 3-bedroom frame; $350 down, $82.50 month FHA; ideal neighborhood; washer, dryer, fenced yard.
ST. ANN'S RLTY. HA 7-7920

LIKE NEW
9705 Harold dr.; 3-bedroom, dinette, tile kitchen and bath, glass shower doors; 24" exhaust fan; full basement; gas heat; will FHA. For appointment call
FRANK E.
ZYKAN
HA 9-1114 R.E. CO. HA 7-8800

ASSUME FHA LOAN
$1700 DOWN
35xx SAN JOSE; 2 bedrooms; automatic heat; finished room in basement.
RELIANCE
HU 1-2554

Try Nothing Down G.I.
110xx FLORENCE; 3-bedroom frame, oil heat, tile bath and kitchen, full basement; St. Kevin's parish, 4 years old, $89 month total payments.
J. W. WOOD HA 7-4232

ADIE RD., 2920; 6 rooms, 1½ baths, full basement breezeway, double car garage, 1-acre. HA 8-5328.

ASHBY, 4455; this 3-bedroom home with gas heat; hardwood floors, venetian blinds and many other extras; is situated on a lovely well-shrubbed lot in a nice neighborhood. This won't last long at only $11,000; $350 down and monthly payments only $76 month.
KEEVEN-JENKINS
8544 Airport rd. JA 1-6464

St. Charles and St. Charles County

MUST SELL
Modern 2-bedroom, all redecorated; 2-car garage; breezeway; 5 years old; over ½ acre; schools same street; $9800; 2 miles on Elm from Kingshighway. PE 1-0444, PA 1-7881.

PASADENA GARDENS; $965 down; coming soon; 15,500; 3 bedrooms, 1½ baths; carport.
MERIDAN CONST. PA 7-2009

ST. JOHN

PUBLIC SERVICE BUS
3530 Dix; unique 5-room maintenance-free brick; garage; lot 50x165; storm sash; gas heat; dead-end street. FHA OR TRADE.
BRUCE CAMPBELL HA 8-6400

$13,750 FHA; 4 Bedrooms
3732 Garden; 7 rooms, garage.
McNEARY HU 1-4032

6C FRIDAY, OCTOBER 3, 1958. ST. LOUIS POST-DISPATCH

SUBURBAN PROP. FOR SALE 145

BRIDGETON

SMALL DOWN PAYMENT
TRY G.I. NOTHING DOWN
4512 St. Andrews; 2 bedrooms; newly decorated; garage.
BILL GREEN REALTY CO.
VO 1-6363; Eves. HA 7-0753

CAHOKIA—CENTERVILLE AREA

ASSUME G.I.—BY OWNER
$75 monthly payments; 1 West Adams dr., 2-year-old 3-bedroom ranch, lot 100x100; hardwood block floors; Youngstown kitchen, $1000 down. Call BR 4-1526.

EAST OF THE RIVER, CALL OLIVER L. PARKS, BR 1-1170

CALVERTON PARK

$500 DOWN
4 room modern, basement, garage, very clean, 149 Williams, only $10,950.
KEENEY-TOELLE EV 5-7370

CLAYTON

WANT TO SELL?
We have buyers for clean houses and flats. For an ESTIMATE of your sales price call
BANK OF ST. LOUIS
R. E. SALES DEPT. GA 1-1850

WATKINS, 8036-38; DUPLEX; 4 bedrooms, 2 baths each unit; Spanish courtyard; 4-car garage.
Laura McCarthy, Inc. PA 5-5100

CRESTWOOD

KIMBERLEIGH ESTATES NO. 2
BEAUTIFUL HIGH LOTS
6 ROOMS (2 bedrooms, family room) 1½ baths; only $22,750.
7 ROOMS (3 bedrooms, family room), 2 baths; only $23,750.
8 ROOMS (4 bedrooms, family room) 2 baths; only $26,750.
8 ROOMS (5 bedrooms), 2 or more baths; only $26,750.
ALL attached 2-car garages.
MANY, MANY FEATURES
See today; OPEN DAILY 2 'til dark or Sat. 1-5. Watson (City 66) to 97xx, then left on East Watson to Crest Oak lane, then left to BOEGEMAN RLTY. display house at HARWICH DR. Furnished by Biz-Moss. WO 2-9900.

SINNWELL ESTATES
A planned development of 55 luxury homes. 2, 3 or 4 bedrooms, 2 baths, large family room, full basement, oversize 2-car garage, large fully sodded and landscaped lots. Visit our furnished display house. Off E. Watson rd. ¼ miles east of Lindbergh. Come today.
Doering Rltrs. HU 1-3535

ASSUME G.I. LOAN
UNDER $17,000
Open, 3 bedrooms, carport, basement, large fenced lot, many extras. 808 Pinellas Dr. (Oak Crest Subdivision).

3-BEDROOM brick and frame ranch homes; 1½ baths, carport, covered patio; only $16,650; south of Highway 66, 3 blocks to shopping center. Box W-338, P-D.

FIELDCREST, 731 (Ridgewood); transfered, by owner; contemporary 4-bedroom, 2 baths, fireplace, large kitchen, dining room; near schools, churches, shopping; under $19,000. WO 2-8856.

8743 FOX PARK DR.
VACANT
1450 sq. ft. of living area, 85x145 lot; 3 large bedrooms; 2 full baths; gas heat; just 2 years old; 100 amp. wiring, air-conditioned; plaster walls; marble sills; mercury switches; roman brick fireplace; many other outstanding features.
Hoene-Craig PL 2-8700

$1700 Down, Balance F. H. A. loan, for this lovely new 3-bedroom brick ranch house. Vacant. Near Crestwood shopping center; $16,500.
ALTMEYER REALTORS
FL 1-2171 VI 3-4502

NEW ranch home 1443 Dublin dr., Cresthaven, ¾-mile west of Crestwood Shop Center.
DARR FL 3-7347 BILDOR

NEW—3 bedrooms; 1½ baths; garage; all brick. Only $17,950!
MERCURY WO 2-8204

NEW ranch homes; Providence Park. Taylor-Hitt, VI 3-1555.

CREVE COEUR

ATTENTION HOUSEWIFE!
Here's your chance to live easily in comfort and style, designed by Fischer & Frichtel for you and your family, 3 bedrooms, rumpus room, separate entry.
GRAELER PARK
$18,500 TO $20,995
DIRECTIONS: Drive out Olive St. Rd. west of Lindbergh turn right and follow Schulte to Graeler Park. Open daily 1 to 8 p.m.
Shaw, Brichler & Coleman
8007 Maryland PA 1-1922

Just Completed!
18 Quailways; sprawling 7-room ranch on hill top; modern open living that retains individual room privacy. Every bedroom has direct access to bath. Bring your boat into this big basement. Turn west off Lindbergh, third mile north of Ladue Rd.
GENE WILEY WY 3-5505

The leader in home styling
WILLOW BROOK
Split level and ranch models
5% interest 25-year loans; ¼ down; $22,500-$33,000
Olive Street rd., west of Lindbergh

COVENTRY CT., 8; 3-bedroom ranch, 1½ baths, gas heat, fireplace, G-E kitchen; vacant.

DES PERES

NEW, attractive; 11807 Lillian; 6 rooms, 7 closets. PR 6-7559.

EAST SIDE

Vets—Just $99 Closing Cost
New 3-bedroom "Fairwood" in Bridgedale, 2 miles from Cahokia on Route 157; G.I.'s nothing down; $67 monthly, plus taxes and insurance. Built by
ILLINOIS HOMES, Inc.
502A Missouri Upton 5-7700

VETS, NO DOWN PAYMENT
3-bedroom National Homes. Granite City. Only $99 total cash. $72 month. GL 2-5185.

COLLINSVILLE, Ill.; 6-room, modern; 3 acres; Dickens 4-5425.

IMMEDIATE POSSESSION; no money down G.I.; new 2-bedroom ranch home. Call Mr. Callahan between 5-8 p.m. all day Sat. and Sun. BR 1-8114.

QUALITY, savings, satisfaction. Southern Homes. Dickens 4-2840.

FENTON

3-BEDROOM BRICK
5 rooms, 1 acre, level, basement, 2-car garage, $12,950.
SNELL REALTY CO.
GRAVOIS AT HIGHWAY 141 N.
VI 3-3738 Fenton Davis 6-0060

SEE FENTON FOREST
New 2-bedroom contemporary; 3-bedroom ranch; ½-acre; $12,995-$14,000. Always open.
RUMER FL 2-4025

FERGUSON

WHEN looking for real estate in Ferguson call Graf & Case. In Ferguson since 1898. JA 1-0046.

Live In The Most Beautiful Wooded Section in Metropolitan St. Louis

MANCHESTER FOREST

Only $500 Down

Here is one of suburban St. Louis' most active and growing communities. Located away from all the "hub-bub" but convenient to schools and churches, a location you'll love. Join the many happy families now living in the "Forest"—take a look today, won't you!

A Subdivision You'll Be Proud to Live In
- Beautiful Stone Entrance
- Outstanding Century-Old Oak Trees
- Landscaped Lots
- Fully Sodded Yards
- Beautiful Shrubs

Directions: Out Manchester Rd., 5 miles west of Lindbergh Blvd. Look for our signs.

Open Sunday 10 A.M. 'til Dark Daily 1 P.M. 'til Dark

BURTON & LEE

5865 Hampton FL. 1-8500

ALL THESE WONDERFUL Features at This LOW PRICE!
- 2 and 3 Bedrooms
- With and Without Dining Rooms
- Studio Ceilings
- Paneled Oak Walls
- Large Picture Windows
- Giant Living Rooms
- Planter Boxes
- Carports, Garages
- Clay Tile Kitchen and Bath
- Electric Kitchen and Air Conditioning Optional
- Garbage Disposal
- Marble Sills
- Worlds of Closets
- Automatic Gas Heat
- Full Basements
- Plus Many Other Outstanding Features

FERGUSON

ALL OPEN 2 to 5
6-Room Brick—$100 Down
FHA APPROVED—BUY UNDER APPRAISAL; 7461 Castro; 3-bedroom brick; oil heat; nice lot.

7-Yr.-Old Ranch, $450 Dwn.
FHA APPROVED; 829 Abston; CHARMING 5 AND SUNPORCH; LOVELY RATHSKELLER; WALL TO WALL CARPETING; gas heat; tile kitchen and bath; storm sash; garage; fenced yard; patio.

Brand New Ranch, $10,750
251 ANASTASIA; 2-bedroom asbestos shingle; FULL BASEMENT; gas heat; large tile kitchen and bath; wonderful buy.

6-room Ranch; 0 down if G.I. Move In Right Now
313 MUELLER; 3 full bedroom ranch; GAS HEAT; storm sash, tile bath; fenced yard; barbecue; 8 years old.

3-Bedroom Ranch—0 Down
IF G.I.; 10209 Duke; 3-YEAR-OLD RANCH; FULL BASEMENT; GAS HEAT; LARGE TILE KITCHEN AND BATH; STORM SASH; NICE LOT.

New Redwood—$10,500
7445 CASTRO; brand new 2-bedroom redwood bungalow; full basement; gas heat; tile kitchen and bath; large lot.

WE TRADE
WILSON HA 7-6300
8112 ST. CHARLES RD.
Office Open Daily and Sunday 9-9

3-BEDROOM HOME
$350 Down FHA approved; 512 Graf; oil furnace, beautiful lot 84x110; vacant and open, ready to move in. Evenings PA 1-1535 or VO 3-2707.
H. FEIGENBAUM CO.
706 Chestnut Realtors CE 1-6572

We Will Finance for You
10226 Imperial dr.; 6-room ranch home on large lot. 1 block from school. Owner leaving town. "Must sell." Will go FHA or G.I. Office open eve. and Sun.
ARMBRUSTER
8940 St. Charles Rd. HA 7-0242

$8500
129 Cady; new listing, real bargain; 5-room bungalow; 2 bedrooms, big kitchen, 1-car garage, extra big yard, automatic heat. This is very clean. 8 years old. TE 7-8413.
FL 3-7749 DUERBECK JE 3-2838

2-BEDROOM RANCH
Finished basement with full bath, attached garage, beautiful 1-acre lot with trees and shrubs; priced to sell. Call to see 1111 Thatcher Drive.
Vorhof-Duenke VO 3-3200

UNDER $12,000
3 bedrooms, gas heat, attached garage; close to schools and bus; $400 down FHA.
RELIANCE
EV 5-2550

$1250 DOWN
136 Cunningham, block east Florissant rd. at Hereford; new home; will trade; 2 bedrooms, large kitchen; gas heat; garage.
JAY REALTY EV 5-1822

$6990 FULL PRICE
4 rooms, basement, garage, screened porch. Schmidt, JA 1-1660.

501 BALLMAN
Under $12,000; dandy 2-bedroom ranch; big living room and kitchen; basement garage; gas heat; all schools 2 blocks; FHA appraised. Try $400 down. TE 7-8413.
DUERBECK
FL 3-7749 JE 3-2838

DELLWOOD, 40 S.; luxurious 8-room stone ranch; rathskeller; 1½ baths; 2 picture windows; 100x340 lot. Open Saturday 2 to 5.
STOCK & SON, REALTORS
EV 3-4411 Office Open Eves.

205 DUBOURG
3-Bedroom, like new; only $12,000, $400 down, try G.I. or F.H.A.; new wall-to-wall carpets, big yard, excellent location.
Vorhof-Duenke VO 3-3200

HUDSON RD., 742; 8-room, 1½-story brick colonial; 1½ baths, fireplace.
BALL JA 2-3360
OFFICE OPEN EVES. TO 8:30

MELCHER, 714; 5 rooms, extra large lot 95x185; FHA $400 down.
PFITZINGER RLTY. CO.
JA 1-7800 125 N. Florissant

MUELLER, 481; G.I. nothing down; 3-bedroom ranch; open Sun. 1-6.
Humfeld, FO 1-3291, FO 1-1571.

MUELLER, 481; G.I. nothing down; 3-bedroom ranch; full basement; open Sun. 1-6.
Humfeld, FO 1-3291, FO 1-1571.

RANDOLPH, 229; 4-bedroom home, only $13,300; small down payment.
Gettemeier Rlty. JA 2-0821

FLORISSANT

OPEN SUNDAY
2 TO 4
150 ST. DIANA LANE
Real classy; 6-room ranch, almost new; 1½ baths; unusually clean; dandy rathskeller; big G-E kitchen; 3 big bedrooms; fenced yard; many extras; gas heat; excellent neighborhood. See this sure.

MUST SELL
1070 S. Lafayette; owner transferred out of U.S.A.; big 6-room brick ranch, 2 full tile baths; full basement; gas heat; Catholic schools and church 2 blocks; assume 4½% G.I. loan; move in 10 days. Real bargain.

1990 WASHINGTON
Big brick 1½-story; lot 100x400; 5 rooms and family room on first; space for 3 bedrooms up; 1½ baths; extra large 2-car garage; full basement; schools 2 blocks. Priced for quick sale.

ASSUME 4½% G.I. LOAN
108 Graham rd.; dandy 5-room ranch; 3 bedrooms; big G-E kitchen; full basement; schools 2 blocks; gas heat; under $13,000. Real bargain. Very clean; vacant.
TE 7-8413 FL 3-7749
DUERBECK
UN 4-6629 JE 3-2838

GRENOBLE
$650 down includes closing costs; $13,300 complete; FHA financing; 3 spacious bedrooms; on Lindbergh (U.S. 66), drive past South Florissant road to Washington and follow the "Blue Arrows" to Grenoble.
JOS. H.
VATTEROTT
1500 S. Florissant TE 7-3544

FLORLAND 3RD ADDITION
OPEN DAILY 10:30 TO 8 P.M.
3 bedrooms, 1½ baths, built-in oven and range; FHA; 6 floor plans to choose from; schools and churches. Highway 140, 2 blocks south of Washington.
KEENEY-TOELLE EV 5-7370

ASSUME G.I.—By Owner
Lovely Duchesne Hills; 5-room ranch, 4 years old, paneled rathskeller, disposal, dishwasher, 1-ton air-conditioner, fully carpeted, venetian blinds; quick possession. OPEN, 135 St. Nicholas lane. UN 4-6531.

$400 DOWN FHA
2 bedrooms, gas heat, 50x250 lot, tile bath and kitchen; ideal for McDonnell employe.
RELIANCE
EV 5-2550

SPACIOUS RANCH
11 Elwood; 3 bedrooms, attached garage; radiant heat; clay tile bath, kitchen; Cyclone fenced; patio; $14,250.
GLEN RAMSEY HA 7-3134
3328 Woodson Open Sun. & Eves.

FHA TERMS
1000 Waterford; 6 rooms, 3 bedrooms, 2 full baths, completely air conditioned.
Norman George FL 1-6333
"LET GEORGE DO IT"

725 S. LAFAYETTE
6-room 1½ baths, $15,500; rental purchase possible.
WARREN VATTEROTT
TE 7-3160 or TE 7-0686

48 MARQUETTE DR.
Lovely 2-bedroom and large family room on corner lot; beautifully shrubbed; come out Highway 140 to St. Jean, left 2 blocks and follow the signs. Open daily 6-8 p.m.
Solon Gershman Rltrs. PA 5-9300

OZMENT, 1065; 2 full baths; 6 rooms and den; $1000 down includes closing.
TEC EV 2-9550

PADDOCK HILLS; 4 bedrooms, 2 full baths, air-conditioned, built-in electric kitchen, basement, carport, 2 blocks public and parochial schools. $18,500, by owner, transferred. UN 4-8260.

PATTERSON RD., 1630-1640; 2 nef 61room bricks, attached garages, 1½ baths, exceptionally large rooms; priced below market value; see this; OPEN.
Mock-Phillips
8821 ST. CHARLES HA 7-4403

ST. CATHERINE, 1583; 69' ranch home, in beautiful setting. Powell, PA 7-8579.

TESON RD., 383; income property without crowding; one 5-room house, one 3-room rental house; on lot 87x531; $11,950.
Van Zant Rlty. Co. JA 1-1713

WASHINGTON, 1375; vacant; out-of-town owner says sell; 6 big rooms; 3 bedrooms, real plaster, attached garage; open; $13,450.
BARRESI TE 7-3171

VACANT! Lovely 3 bedroom bungalow, many extras, OWNER ANXIOUS, will FHA, see 5 La Venta off Lindsay Lane at Hiway 140.
KEENEY-TOELLE EV 5-7370

VACANT; reduced $1000; 5 rooms; attached garage; storm sash; basement; 1 block to Catholic school; $2000 down, assume G.I. loan, $85 month; 135 Clearview. Open. BARRESI, TE 7-1640.

PADDOCK HILLS, from $16,990; air-conditioned. TE 7-3390.

FLORISSANT

3-BEDROOM brick; built-in oven and range; free closing; also 3-bedroom frame and lot to build on. PILLA RLTY. CO. MI 5-7262, TE 7-1507.

FRONTENAC

ARE YOU ONE
of the persons who will now or later build their "Individual Home"? You should evaluate location and influences including conveniences (that means far enough out to provide privacy, yet close enough in to provide convenience); CLAYTON DOWNS at Clayton and Spoede roads provides all this and more. Offering just 8 lots, 1 acre each, fairly priced. BUY NOW WHILE AVAILABLE.
R. F. Anderson PA 1-0121

IN HARWOOD HILLS
Burton W. Duenke presents the 1958 Better Homes and Gardens Idea Home featuring 4 bedrooms, 2 baths, gas for heat, air conditioning and cooking; off Bopp rd. 1.7 miles south of Clayton rd.; furnished and open daily 10-8, Sat. 6.
SUBURBAN YO 5-3717
If no answer YO 5-8412

GLENDALE

6 Rooms—Open—Vacant
TRY FHA—$390 DOWN
729 LUCKYSTONE; block west of Sappington off Brownell; newly decorated; near school and bus.
WY 1-0980 GITT GA 1-4449

JUST LISTED
Attractive colonial in exclusive area; 4 bedrooms, 2¼ baths, gorgeous patio, Mary Queen of Peace. Sigmund, PA 5-0808.
D.R.B. Realtors ST 1-1314

901 Glenbrook
Lovely 7-year-old brick ranch; 2 bedrooms; fireplace; breezeway; trees; new price.
Ira E. Berry
PA 5-6166 YO 5-3030

WINNETKA LANE, 5; west from Sappington rd.; 6 rooms, 2 baths, screened porch, club room, attached garage; very livable, comfortable and attractive; about 8 years old. See it Sunday 2-5.
STIERS-BROEDER REALTORS
PA 1-0400 PA 1-3054 ST 1-1623

HUNTLEIGH VILLAGE

RADNOR RD., No. 1; large 3-bedroom, 3-bath ranch-type brick on 4-acre tract; all improvements including sewers and gas; large family room, completely equipped kitchen, centrally air-conditioned, wall-to-wall carpeting throughout 2-car garage plus SWIMMING POOL. Price reduced for quick sale.
SHEAHAN CO. PA 5-8853

JEFFERSON COUNTY

PRICE reduced; open 2-5 Sat. and Sun.; low down payment; new 3 bedrooms, large kitchen; entirely different from others. Go Highways 61 and 67, turn west on Highway 141, 3 blocks to Maple Lane to last house. Call VI 3-5690 or Gravois Rltrs. HU 1-1350.

MERAMEC MEADOWS RIDGE, beautiful high building sites, 1 to 3 acres, river privilege, 25-mile view, only 11 miles out. Call Diehl with Korte, Atlas 7-2468.

ARNOLD, MO.; modern cottage; 183' frontage; $8500. PR 2-6992.

2½ ACRES; on highway at House Springs. Beautiful 8-room modern home all on 1 floor; could be used as duplex, also ideal business location. Colvin R.E. MI 7-3632.

8 ACRES; clear; overlooks Meramec; 8 acres woods adjoining. Atlas 7-2616.

10 LOTS sold, 5 left, $400 up, 10% down. Agent, PL 2-3050.

JENNINGS

HILLVIEW, 8903; 3-bedroom ranch; large living room with burning fireplace; 1½ baths; built-in tile shower stall; gas heat; double closets in bedrooms; 5 additional single closets; 20-ft. screened porch; attached 2-car garage; by appointment only.
OLGA S. VAN DEUSEN, INC.
EV 8-1345

$400 DOWN FHA
5 rooms, ¼ block to Corpus Christi school and church; garage; 1 block to bus; ideal location.
RELIANCE
EV 5-2550

CHOICE COMMERCIAL
5760 Jennings rd.; 5 big rooms; excellent condition; new gas furnace; bus at door. Only $9900, trade or swap.
GAMACHE HA 9-5333

6347 LAURA
$400 DOWN
OPEN EVERY DAY
Residence 5 large rooms; automatic heat, 2-car garage, large lot, fruit trees; vacant. Trade.
STIFEL CO.
PA 5-2708 Eves. PA 1-6000 Days

McLARAN, 2020; 6-room brick on large 50x239 lot; 2-car garage. Open Saturday 2 to 5.
STOCK & SON, REALTORS
EV 3-4411 Office Open Eves.

NEW HOUSE; owner transferred; 3 bedrooms; 1½ baths; attractive living room; large family room and kitchen area; carport; basement; gas heat; close to schools, churches and shopping.
OLGA S. VAN DEUSEN, INC.
EV 8-1345

IMMEDIATE POSSESSION

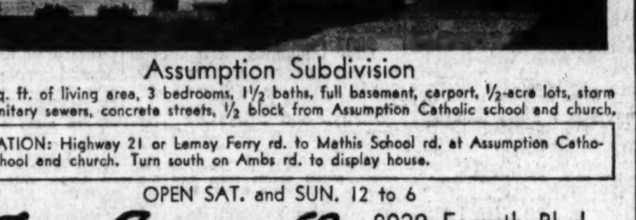

Assumption Subdivision

1008 sq. ft. of living area, 3 bedrooms, 1½ baths, full basement, carport, ½-acre lots, storm and sanitary sewers, concrete streets, ½ block from Assumption Catholic school and church.

LOCATION: Highway 21 or Lemay Ferry rd. to Mathis School rd. at Assumption Catholic school and church. Turn south on Ambs rd. to display house.

OPEN SAT. and SUN. 12 to 6

Income Investment Co. 8020 Forsyth Blvd. VO 3-3300

KIRKWOOD

WANT TO SELL?
We have buyers for clean houses and flat. For an ESTIMATE on you sale price, call
BANK OF ST. LOUIS
R. E. SALES DEPT. GA 1-1850

541 CENTRAL PL., OPEN
8 Rooms (4 bedrooms, 2 baths, family room); a substantial brick on large lot in a charming setting with many beautiful trees and shrubs; $2500 recently spent to put home in mint condition; all schools, shopping and transportation at doorstep. Buy this home with only $950 down, $90.50 month plus taxes and insurance, 5¼% interest. Open daily until 8 p.m.
MORTGAGE SYNDICATE
(MR. LOGUSH) PA 5-8447

FHA APPRAISED
$350 DOWN
5-room bungalow; 2 baths; decorated; oil furnace; near bus. 1761 VIRGINIA AV. (VACANT)
PA 5-8250 WY 3-6988 WO 1-1599

OWNER TRANSFERRED
430 Miriam; charming older home, 2 or 3 bedrooms, built-in kitchen; gas heat; new carpeting; 100-ft. lot.
DROZDA, PA 5-7590

NEAT AS A PIN
2-bedroom white frame; perfect yard for children.
NIERMAN YO 5-1252

CHARMING COLONIAL
Spacious 5-bedroom, 1½ bath, colonial on large lot; electric kitchen, sunroom, maid's room, 2-car garage, gas heat. Transferred.
Harry Herring PA 7-4400

NEED MORE ROOM?
Pretty 3-bedroom colonial; ideal for young couple who need space; lovely yard, close to schools. Asking $19,750.
John W. Feldwisch WO 1-0811

FHA BEAUTY!!
415 N. Van Buren; 5 rooms; oil heat; attached garage.
$13,950
HORN REALTORS PL 2-0948

TERRIFIC NEW LISTING
Entry, 5 full rooms; clay tile bath, kitchen; fireplace; basement; $14,000.
YO 6-3900 Kent-Mark VI 3-0890

BUY FROM OWNER, SAVE
Transferred out of town. 4 bedrooms, 2 tile baths, lots of big closets, private street. 12418 Ballas Meadows dr. YO 5-2432.

ARGONNE, 418 E.; 2-story colonial, 4 bedrooms, nursery, study, gas heat; professionally landscaped; excellent condition; immediate occupancy. Open 2 p.m. to 5 p.m. Sat. and Sun. Contact owner, YO 5-0793; agents protected.

BODLEY, 142W; 3 bedroom, spacious older home.
PAUL COLLOPY REALTORS
1019 N. Kirkwood Rd. YO 5-0370

CHARLENE, 414; charming corner, 2-bedroom, rathskeller, gas heat. RUMER, FL 2-4025.

IVANHOE WOODS, NO. 6; spacious 2-bedroom rock ranch on heavily wooded acre lot; built 1952; patios, screened porch.
A. F. RENJE WO 1-8190

MEYER, 421; 11 years old; 5 rooms, basement; lovely condition.
HELEN L. MURPHY TA 2-0659

NIRK, 628; 5-year-old home; $2000 down, assume FHA loan.
CA 7-5388 KENT YO 5-4279

ST. GILES, 2441 (Barrett Brae); contemporary air-conditioned brick ranch, sliding glass panels from large family room with fireplace to patio, 3 bedrooms, 2 baths, G-E kitchen. Under $24,000. TA 1-5594.

TAYLOR WOODS, 19; beautiful brick ranch built by Paul Cook; 3 bedrooms, 2 baths, family room, electric kitchen.
Chomeau & Engelland
Open 8 a.m. to 9 p.m.
121 W. ADAMS YO 5-0770

BRICK RANCH, choice ½-acre corner lot, on bus line, schools close; 2 twin-size bedrooms, 1½ baths, carpeted stairs to floored attic, breezeway, attached 2-car garage, full basement with fireplace, oil heat, cyclone fenced yard with patio. 505 S. Clay, corner of West Woodbine.

KIRKWOOD

3-BEDROOM, den, gas heat, brick colonial ranch; $32,900. Lots to talk about in this new center hall plan arrangement. Bopp rd. area.
BLASE & DONALDSON
Daily ST 1-5006 Eves.

VERY NEW; now under $23,500; 1314 W. Big Bend, gas heat; 6-room 2-bath ranch; garages.
ESPENSCHIED RLTR. MI 5-1704

EMIL A. FUSZNER for Kirkwood and county property. YO 5-3875.

COMPLETE real estate service. H. A. SCHULENBURG YO 5-4424

LADUE

SOLD! SOLD! SOLD!
RADCLIFFE
LUXURY RANCH HOMES
GORGEOUS new custom-built 3 and 4-bedroom homes on acre sites that sell like hot-cakes! No two alike; OPEN SUNDAY 2-5, afternoons every day. Enter RADCLIFFE at 11459 Clayton rd.
FEDERER HE 2-2001

7 BEAVER DRIVE
3-bedroom, 2-bath ranch type with lovely den and porch; many extras; Ladue School District.
ROBERT E. LYNCH PA 5-7500

GARIBALDI, 10333; six-room.
T. P. McNulty Realtor HA 7-3500

LYNNBROOK, 5; 5-year-old ranch; 3 bedrooms, 2 baths, lovely paneled den plus screened porch; central air conditioning; gas heat; vacant.
Laura McCarthy, Inc. PA 5-5100

WINDRUSH CREEK WEST, 7; 3 bedrooms, 2 baths; paneled den.
GLADYS MANION PA 1-4755

LEMAY—MEHLVILLE

OPEN SATURDAY 1-4
Beautiful Brick Ranch
2700 Lemay Ferry rd. (Mehlville) 6 rooms with tile bath, kitchen; automatic heat; 2-car attached garage; carpeting; along with many other fine features; on ½ acre.
L. K. WOOD, Inc. PR 3-1929

2 Bedroom Brick Ranch
UNDER $13,000
6xx MAJESTY CT.; tile kitchen and bath; attached garage.
RELIANCE
HU 1-2554

FIRST TIME ADVERTISED!
3-BEDROOM RANCH! $16,500
763 DALLAS; lovely home with gas heat, tile bath, basement. Double carport, large lot. Call!
REED SCHMIDT WO 1-7067

NOTHING DOWN
New 6-room ranch homes. TW 2-4375

BALLAS LANE, 12318; price reduced, colonial ranch, 3 bedrooms, owner transferred.
MARY POTTER LOVE PA 7-8150

DALLAS CT., 610 E. (Bella Villa); owner transferred; unusually nice 5-room brick ranch home; large room; 2 fireplaces; rathskeller; 2-car garage; make offer.
A. L. LIND, INC., FL 2-6470
After 5, Joe Boaz FL 1-1207

MIDDLEBORO, 830; new 2-bedroom brick ranch.
MOELLENHOFF FL 2-4300

PARK CREST DR., 3751; 5-ROOM BRICK RANCH; 1-CAR GARAGE; REAL FIREPLACE; LARGE LOT; LOCATED AT 1800 LEMAY FERRY RD.
LEAHY EV 2-4300

RUNYON, 234; 5 rooms, large utility room, brick; 50x100 lot; FHA approved; low down payment. HU 1-2580.

SANDERS LANE, Oakville; make offer on this well-built 2-family 4 and 4 room brick, new 3-car garage, 3 acres, good income; try below $20,000.
LEMAY REALTY HU 1-7160

SUSAN RD.; 6-room brick ranch. PUNG FL 3-3334

MAPLEWOOD

OPEN SAT. & SUN. 2 TO 4
2610 Roseland terr.; real bargain; under $9500 buys this 6-room brick bungalow; 3 bedrooms; modern kitchen; big living room; everything close; see this sure. FL 3-7749.
TE 7-8413 DUERBECK JE 3-2838

WEST BRUNO, 7514; pretty 5-room brick, unfinished 2nd floor, gas heat; open. VO 1-7884.

MAPLEWOOD

G.I. NO DOWN PYMT.
3015 BRENT; 7-room residence; new oil furnace; double lot; 1 block to city bus; $9500.

2274 BLENDON; 4 rooms; large kitchen, basement; gas heat; Maplewood shopping district 1 block; $6500.
JAMES L. SCOTT CORP.
Realtor ST 1-2122 Bildor

$495 DOWN—6 ROOMS
7451 LOHMEYER; at 26xx S. Big Bend; painted, papered, hardwood floors. VACANT—OPEN.
GA 1-4449 GITT WY 1-1616

LARGE 4 BEDROOMS; $11,900. 60x140 lot; garage; new gas furnace. 74xx Canterbury.
SYDNEY JACOBS VO 3-8600

NORMANDY

$4000 DOWN—VACANT
4-5 BRICK DUPLEX
4104-06 Lowen dr.; 2 years old; tile baths and kitchens; basement garages; bus one block; home and income $100 month.
BROOKS RLTY. HA 7-5154

2406 NORMANDY DRIVE
Beautiful colonial, 1¼ bath, attached garage, rathskeller, plus lots of extras; large landscaped yard; selling below F.H.A. appraisal; quick possession.
Vorhof-Duenke VO 3-3200

5535 NORWAY; OPEN 2-5 SUN. 5-room brick residence, breezeway, attached garage; partial rathskeller, convenient yet nestled in beautiful area behind Norwood Country Club; perfect for children; G.I. or FHA. TE 7-0784, WAlnut 1-0012.

COUPLES! Lovely 3-room home, garage, bus 1 block, see 6104 Emerald.
KEENEY-TOELLE EV 5-7370

NORTHWOODS

IMMEDIATE possession attractive new 2 bedrooms, living room, pine paneled family room, beautiful kitchen, large bath, large activity room, ½ bath in basement, grade level entrance, 2 wood burning fireplaces, gas heat.
OLGA S. VAN DEUSEN INC.
EV 8-1345

NEED MORE ROOM?
Trade your home for this lovely new 7-room brick at 7109 Oreon. EV 5-0093.
R. CONLEY CONST. CO.

MATHEW, 6705; attractive, modern 2-bedroom brick; basement.
ESTHER W. DIERKES
CO 1-2121 GA 1-6414

OLIVETTE

VALUE—VALUE—VALUE
Kingsbrook, the best buy; 3 bedrooms, 2 baths; $18,950; in brick. 800' north of Olive on Warson.
VO 1-1600 FOSTER HA 8-7544

LAST 2 ranch home close-out; outstanding values; 2 and 3-bedroom, 2-bath; unexcelled family rooms; all built-in features; you'll love these; may trade.
WY 3-2674 WALKER HA 7-7508

OWNER transferred; luxurious 3 bedrooms, 2 baths, fully air-conditioned, all electric, brick, on ½ acre. Open Sun. 2-5, 7 Bon Price terrace. WY 3-6053.

INDIAN MEADOWS, 9500 Olive Street rd.; 4 exciting display homes; open daily 11 a.m. to 6 p.m., Sunday to 9 p.m.
KAISER-GLICK SUB. WY 3-8205

OVERLAND

$350 DOWN FHA
2 bedrooms, sunroom, automatic heat, shade trees and shrubs; ideal location.
RELIANCE
EV 5-2550

3 Bedrooms—Gas Heat
89xx WINDOM; 6 rooms, full basement. Presentation parish; 2-car garage. Try FHA, $400 down, $91 month total payment.

OPEN DAILY
1939 BROWN RD.; 6-room, 3-bedroom air-conditioned brick, tile bath and kitchen, carport, large lot. FHA financing, make offer, public school ½ block.
J. W. WOOD HA 7-4232

BEAUTY-BARBER SHOP
9515 Page; IDEAL LOCATION; New Record Center; 2 bedrooms; breezeway; attached garage; corner lot; oil heat; public service at door; other conveniences.
BRUCE CAMPBELL HA 8-6400

OVERLAND

ALL OPEN 2 to 5
3 Bedrooms Plus Large Sunroom
$300 DOWN IF FHA; 9737 Margo Ann; 7 YEARS OLD; full basement; gas heat; TILE KITCHEN AND BATH; storm sash; garage; fenced yard.

4-Bedroom Brick Ranch
REAL FIREPLACE
2-CAR GARAGE
9001 WESTBROOK; 5 down 2 up; ATTACHED 2-CAR GARAGE; BASEMENT; WALL-TO-WALL CARPETING; 1½ BATHS; SITUATED ON APPROXIMATELY ¼ ACRE; A WONDERFUL BUY UNDER $19,000.

BRAND-NEW
3-BEDROOM RANCHES
$11,975; now under construction; 3-BEDROOM RANCHES; full basements WITH PICTURE WINDOWS; gas heat; tile kitchens and bath; pick your colors now; wonderful buys.

6-Room Ranch—Fireplace
$300 DOWN IF FHA; 9430 Miriam; 6 years old; 3 FULL BEDROOM RANCH; gas heat; tile bath; combination storm sash; rathskeller.

5 AND SUNPORCH
FHA APPROVED
$350 DOWN; 2405 Walton rd. (Sycamore Hills); brick construction; gas heat; basement; CONCRETE DRIVE; WONDERFUL NEIGHBORHOOD.

4 BEDROOMS
FHA APPROVED
$850 DOWN; 8504 Kathlyn; 5 YEARS OLD; 4 down; 2 up; gas heat; tile kitchen and bath; WALL TO WALL CARPETING; full basement; EXTRA LARGE LOT.

"Sycamore Hills"—Brick
$400 DOWN IF FHA; 2423 Walton rd.; 2-bedroom brick; gas heat; basement; storm sash; garage; WELL CARED FOR.

Brick—2439 Brown Rd.
$300 DOWN IF FHA; modern 5-room brick; basement; oil heat; storm sash; garage; full dining room; bus at door.

6-ROOM BRICK
FHA APPROVED
$400 DOWN; 3301 Werder; 3-BEDROOM BRICK; full basement; oil heat; tile kitchen and bath; storm sash; garage; CORNER LOT.

WE TRADE
WILSON HA 7-6300
8112 ST. CHARLES RD.
Office Open Daily and Sunday 9-9

9,987 "FARMS FOR SALE" ADS

were printed in the Post-Dispatch during the past year.

To buy or sell farm lands—to reach the farmer and farm owner—

USE POST-DISPATCH WANT ADS

MAIL ADS IN OR Call MAIN 1-1111

Always...

For the Things You Want, Keep an Eye on the Want Ads in the

ST. LOUIS POST-DISPATCH

SUBURBAN PROP. FOR SALE 145 — BELRIDGE

BEL-ACRES
NEW 3-BEDROOM HOMES
ONLY 5 LEFT
• GAS HEAT • SEWERS
• FULL BASEMENT
• CONCRETE STREETS
DIRECTIONS: Natural Bridge to Springdale (about 9100 west), north to subdivision.
$400 Down FHA Plus Closing
KEENEY-TOELLE EV. 5-7370

FENTON

3-BEDROOM RANCH HOMES
FOR ONLY $11,500.00 LOW DOWN PAYMENT 25-YEAR LOANS
CORISANDE HILLS RD.
ONLY 10 MINUTES FROM NEW CHRYSLER PLANT
• GAS HEAT • CARPORTS
• LARGE LOT • SCHOOL BUS
Salesman at Display House
DIRECTIONS Highway 141 to Corisande Hills rd., left ½ mile to subdivision.
KEENEY-TOELLE EV. 5-7370

ST. JOHN

EMINENCE, 3704; 5-room brick; sunroom, attached garage, unfinished 2nd floor; fireplace; new gas furnace; owner will accept FHA appraisal.
Mock-Phillips
8821 ST. CHARLES HA 7-4403

McNULTY, 8948; 5-ROOM BRICK; $550 DOWN, $99 MO. VACANT.
GIBBONS-O'DAY YO 5-8686

WOODSON RD., 35xx; 4-family brick apartment; gas heat; 1½ years old; yearly income $3340; call to inspect.
ST. JOHN'S HA 7-8200

SAPPINGTON

See This Bargain Today
Overlooking beautiful Meramec Valley; only 1 mile from Lindbergh bl. and Highway 66; 1 acre; 3 bedrooms, extra large kitchen, living and dining room, bath, basement, garage, water; owner leaving town; $13,500. Call VI 3-4783 for information. Open Sat. from 2-4.
Ann Noonan WO 2-8040

LUXURY RANCH HOME
11200 Mimosa lane, in beautiful Sappington Acre Estates; 3 bedrooms, family room, 2 baths, 2 fireplaces, fully air-conditioned; attached 2-car garage; on ½-acre corner lot.
NORTH SIDE RLTY. EV 3-0600

12505 DIVANA
(OFF KENNERLY RD.)
NEW LISTING
Beautiful 3 acres with spacious 3-bedroom ranch, 2 baths, huge living room and family room; 2-car garage; many fine extras.
Ira E. Berry
YO 5-3030 PA 5-6166

SHREWSBURY

WANT A LARGE HOME?
7720 Suffolk; frame home with lots of charm; 8 big rooms; 2 baths; lot 100x150; fireplace; make offer; asking $16,500.
A. L. LIND, INC., FL 2-6470
After 5, Joe Boaz FL 1-1207

TOWN AND COUNTRY

BEE 3 Topping Estates; French Provincial; ¼-mile south of Clayton rd., off Topping rd.
H. F. MAHLER, Inc. MI 7-3980

ACRE LOTS, WOODED, $6500.
CLAYTON R. & C. CO. PA 7-5800

UNIVERSITY CITY

CONVENIENT
3 or 4 bedroom, 2½ baths, brick residence, rathskeller, modern kitchen and patio.
6900 CORNELL
DOLAN CO.
VO 3-2610 Realtor 8011 Maryland
Dolan's Photo Listings Open Sun.

DE LUXE GEORGIAN HOUSE
7948 GANNON
Newly decorated; large living room with fireplace, 4 bedrooms, large master bedroom, 2½ baths, superb rathskeller with bar and fireplace, St. Charles kitchen, 2-car garage, fenced, landscaped garden and patio; walking distance to schools, 1 block from bus. For sale by owner. PA 5-1081.

MUST SELL, MAKE OFFER
$1000 DOWN
1434 Coolidge; lovely modern 5-room ranch; rathskeller or extra bedroom and full bath in basement; open Sunday 2:30-5:30.
WY3-6474 Harris MA1-3868

NEW LISTING
7835 GREENSFELDER LANE
2-story brick on quiet private lane. 4 bedrooms, 1½ baths, 2-car garage. Immediate possession. Very reasonably priced at $23,500.
EDWARD L. BAKEWELL
PA 1-5555

4 BEDROOMS—2½ BATHS
6960 CORNELL; many extra features including air conditioned den; breakfast room; rathskeller; gas heat. Dial VO 1-2105.
Mercantile Trust Co.
Real Estate Dept. CE 1-3500

FAMILY DREAM HOME
OPEN 2-6 SAT.-SUN.
7186 DELMAR; see to appreciate; 4-5 bedrooms, 4½ baths, St. Charles kitchen, den, carpeting; many extras; fenced yard. EXCELLENT CONDITION. PA 1-6932.

BRAND-NEW 2-FAMILY
Beautiful; 7255 Dartmouth; open. Busses, schools, churches; below cost. BUILDER, WO 1-7884.

FHA—$650—DOWN
Spotless 5-room brick bungalow; gas heat; carport; under $13,000; go in; owner will show.
8331—ORCHARD—AV.
MITLEIDER R.E. CO. PA 5-8250
NITES WY 3-6988 WO 1-1599

REAL BUY, $800 DOWN
VACANT—MOVE RIGHT IN
1036 Groby rd.; 2-bedroom brick ranch; fireplace; built-ins; tile bath and kitchen, full basement.
Kaiser-Glick WY 3-4625

OPEN SATURDAY 2-5
7308 Northmoor; come in and see this lovely 3-bedroom brick; sunroom on 1st, 2-car garage; Lady of Lourdes Parish. Priced to sell.
Income Investment VO 3-3300

NEXT TO SCHOOL
Attractive 1½-story, 6-room brick bungalow, full basement, 1½ baths, screened porch, automatic heat. Call PA 1-5835 after 7:30 p.m.; any time Sat. and Sun.

MODERN TYPE 2-FAMILY
PRICE $13,250
6345 Maple; 4-4 rooms, attractive; OPEN TODAY; small down payment or trade; rental terms. Glick Realtors, MA 1-4182.

LUXURY-TYPE BRICK RANCH
929 JEANERETTE; 2 bedrooms plus den; attached brick garage.
SONTAG-KENSTAN
PA 7-1082 Weekends VE 2-6981

TRADE, SELL OR RENT
Terms to suit. 7017 Stanford. Completely decorated, 7 rooms, 2 baths, $18,950.
MA 1-9575 PA 6-0381

BEST BUY
Like new, 6-room, 1½ baths, full basement, all brick; new carpeting and drapes; must be seen to appreciate bargain; many other extras; 1591 Mendell dr. WY 1-0428
BY OWNER

BEST BUY IN U. CITY
7162 WATERMAN—OPEN
3 bedrooms; 2 sunrooms; garage; oil heat; near Lady of Lourdes and Flynn Park School. PA 5-4258

LEAVING CITY
1061 Wilshire av.; 5-room brick bungalow; by owner.

BARTMER, 6812; store, 3 rooms, above, only $8950. WY 1-3246.

CORBITT, 7047; brick, 5 rooms, bath, 1 floor; breezeway, garage attached, full basement, gas heat, $16,000. See Sunday 2-5.
STIERS-BROEDER REALTORS
PA 1-0400 PA 1-3054 ST 1-1623

KINGSBURY, 8669 W.; by owner; vacant 2-bedroom brick ranch; lovely neighborhood; large lot; near schools, etc. WY 1-6704.

McKNIGHT RD., 1012; 3-bedroom brick ranch style, den; garage; 2 baths, full basement. By owner, YO 6-8271.

MT. OLIVE, 1348; clean; fully air-conditioned 2-bedroom; see to appreciate. PA 5-5317, PA 1-1896.

852 OAKBROOK—$24,500
Brick ranch; 3 bedrooms, large porch, full basement, gas heat; McKnight and Brittany schools.
HANSFORD RLTY. PA 1-4415

PLYMOUTH, 6531; 4 rooms; oil heat; tile bath; should G.I. $200 down. THOMAS, EV 3-7325.

1307 SHERIDAN—$500 DOWN
2-bedroom ranch, large kitchen; garage. Owner, WY 3-5264.

7570 STANFORD
2-Story brick, 3 bedrooms, fireplace, carpeting, full basement, gas heat, 1-car garage; convenient to schools and transportation; under $20,000.
Bayer-Rickhoff PA 5-0440

WASHINGTON, 70xx; 6 bedrooms
A. G. Edwards & Sons, PA 1-6375

UNIVERSITY CITY

7867 TRENTON
5 rooms, tile bath and kitchen, dishwasher, disposal, storm sash, rathskeller.
ANDREW TEGETHOFF
PA 1-0864

WARREN, 548; modern home with central air-conditioning; breakfast room, powder room on 1st; 4 bedrooms, 2 baths on 2nd, Lady of Lourdes and Flynn Park schools.
RALPH F. PIPER, Inc. PA 5-6700

FOR SALE by owner; 7427 Wellington av.; 3-bedroom contemporary brick; 1½ baths; disposal; dishwasher; wall-to-wall carpet; travers drapes; rathskeller; carport; fence; one block to grade school; six blocks to junior high. Call for appointment. PA 7-9756.

VINITA PARK

NORTH & SOUTH RD., 2402; pretty 5-room home; gas heat; large yard; corner; garage; trees and flowers; reduced.
P. D. HUFFORD PA 5-6692

HOUSE; owner; 9-room brick; 2-car garage; basement. HA 7-8855

WEBSTER GROVES

Fashionable Contemporary
15 Oak Haven; warmth and charm in this modern home; spacious living room with fireplace, beamed ceilings and indirect lighting throughout; 2 bedrooms; kitchen and large dinette with brick breakfast bar divider; decorated to bring you many compliments; large bath of hygienic beauty tiled in color ceramics; yard landscaped with beautiful plants and shrubs; patio and barbecue pit for friendly outdoor entertaining. Must see to appreciate.
BRUCE CAMPBELL HA 8-6400

2-BEDROOM BRICK
$800 DOWN
1620 GRANT; clean 5-room ranch, 2-car garage, gas heat, beautiful lot; immediate possession.
Solon Gershman Rlty. PA 5-9300

4 BEDROOMS, 2 BATHS
Charming 8-room, 2-story; TV room, knotty-pine kitchen, screened porch, bath 1st; 4 bedrooms, bath 2nd; wooded lot.
Laurene Davis WO 1-2200

NEW LISTING
Colonial ranch; large living room, 2 bedrooms, screen porch, fenced yard, gas heat, garage.
John W. Feldwisch WO 1-0811

FOR PROPERTY IN WEBSTER-GLENDALE VICINITY CALL
Trembley R.E. WO 1-0308

FOR WEBSTER GROVES property call WEBSTER GROVES TRUST CO., Realtors, WO 1-2400

BIG BEND, 322 E.; lovely home with 3 large bedrooms and sleeping porch; excellent condition; possession. WO 1-2296.
Ann Noonan WO 2-8040

BRISTOL RD., 335; electric kitchen; screened porch; bedroom and bath few steps up from 1st; 3 bedrooms, 2 baths on 2nd. PA 5-2771.
MARGARET CARADINE WRIGHT

ELM, 1110 S.; attractive 2-story frame, spacious rooms, 2 bedrooms, breezeway, attached garage, rathskeller.
JOHN R. GREENE YO 5-1212

464 W. LOCKWOOD
OPEN 1 TO 4 SAT.
Charming colonial in excellent neighborhood; center hall, large living room, dining room, sunroom, small study, modern kitchen, ½ bath down; 3 big bedrooms, bath up; 1 bedroom and storage on 3rd; new furnace; beautiful landscaped yard; immediate possession.
A. F. RENJE WO 1-8190

917 NEWPORT
MODERN GAS FURNACE
So conveniently located, just west of Big Bend, is this very large, 8-room home, completely Re-STYLED in the STANLEY EPSTEIN MANNER (Even to BRAND-NEW plumbing) VACANT (Open) $11,750.
STANLEY EPSTEIN & ASSOC.
PA 1-8618 Nights, PA 1-8591

OAK TREE DR., 20; 2-bedroom redwood; near parochial and public school and transportation; $13,500 by owner. WO 2-0716.

WEST JACKSON, 343; by owner; beautiful 3-bedroom home 2 baths, gas heat, 2-car garage, beautiful trees, shrubs, lot 125x143; Mary Queen of Peace and Bristol schools; possession. WO 1-4108. Open Sun. 1-5.

FOR WEBSTER SALES, RENTALS, FIRST NATIONAL R.E. CO. J. W. Ward WO 2-3881 J. Wenon

WELLSTON

$195 DOWN
6216 Ridge; 4 rooms, newly decorated; payments like rent.
BILL GREEN REALTY
VO 1-6363 Eves. JE 5-8159

$395 DOWN—VACANT
6321 Audrey; 5 rooms; stoker heat; very clean.
MI 5-5859 HARRIS MA 1-3868

ACREAGE

60 ACRES; Old St. Charles rd.; water; priced right; will trade for modern apartment or commercial.
GROWE-HAMMACK
Realtor 1019 Big Bend ST 1-7750

HOUSES FOR SALE 146 — NORTH

IN WALNUT PARK
5023 Robin; 4 rooms plus finished basement; close to everything; make offer; under $10,000.
Vorhof-Duenke VO 3-3200

CLOSING COST DOWN
5 rooms and bath, gas heat, pay like rent. 5920 Prescott.
KEENEY-TOELLE EV 5-7370

3-BEDROOM BRICK
Assume balance G.I. 4% loan; gas heat, full basement, excellent location. See 4300 Dryden Court today.
Vorhof-Duenke VO 3-3200

BLAIR, 4322; spacious 6 rooms; 2 baths; automatic heat; 4-car garage; only $7500.
O'BRIEN Rltrs. CO 1-2706

PRAIRIE, 1413 E.; 11-room brick, 2 baths, 4 kitchens, gas heat permit, 5-car garage, lot 235x168. Low price. Trade. WY 1-3246.

Only 4* Cities in the U.S. have evening newspapers with circulations larger than the Post-Dispatch
*New York, Chicago, Philadelphia, Detroit.

SUBURBAN PROP. FOR SALE 145 — LADUE

WESTLAND ESTATES in Ladue the GOLDEN WEST of St. Louis County

Bring the entire family to see the beautiful display homes! Starting at $32,750
• 2, 3, 4 and 5 bedrooms • 2, 2½ and 3 baths
• Fully air conditioned • Sanitary and storm sewers
• Parkway School District
Full acre estate-type location adjoining new Bellerive Country Club in exclusive Ladue area, just five minutes west of Lindbergh.
Drive west on Ladue Road to Mason Road. Turn right and follow the signs. Open Sunday 2 P.M. to 8 P.M. and by appointment.
CALL OR WRITE FOR FREE BROCHURE 7567 St. Charles Rd., VO. 3-3200 Vorhof-Duenke REALTORS

HOUSES FOR SALE 146 — NORTH

PARK PL., 1107 NORTH; 9-room brick home and 5-room office on North Eleventh st.; widow must sell; wants offer. Call YO 6-4890
Doering Rltrs. HU 1-3535

WALNUT PARK, lovely 3 bedroom brick, double lot, garage, bus 1 block, see 5450 Thrush.
KEENEY-TOELLE EV 5-7370

HOME and INCOME; $995 DOWN $111 month pays principal, interest, taxes; 7 rooms, 2 kitchens, gas heat; 2909 Dodier. CH 1-1566

7 ROOMS; gas heat; $11,250. EV 2-9128 FEDERAL TE 7-1532

NORTHWEST

BRICK RESIDENCE
6 rooms; very attractive, large closets; garage; gas heat; $900 down FHA.
RELIANCE
EV 5-2550

OPEN SATURDAY 2 TO 5
5009 Thekla, 3 yr. old 2 bedroom brick, gas heat, tile kitchen and bath, disposal.
STOCK & SON, REALTORS
EV 3-4411 Office Open Eves.

ALTONWOOD DR., 9433 (Hathaway Hills, third block north of Jennings and east off Halls Ferry rd.); 6-room modern brick ranch; large kitchen, gas heat, attached garage; level lot. Immediate possession. OPEN SUNDAYS, or by appointment. EV 2-6700.
ROGER R. HEMMER, INC.

4915 ARLINGTON
6-room asbestos shingle in very good condition; new automatic heat and hardwood floors; modern tile kitchen and bath; very convenient neighborhood; immediate possession.
DOLAN CO.
MI 5-2610 Rltrs. 6401 Manchester
OUR 50TH YEAR OF SERVICE

D'AMATO CT., 1939; 5-room brick bungalow, sunporch, gas heat, fenced yard; convenient location to bus and shopping. EV 2-6700.
ROGER R. HEMMER, INC.

DARDANELLA AV., 6215 (Hillsdale—Pine Lawn; 2 blocks west of Kienlen and 2 blocks south of Natural Bridge); 8-room residence; 1½ tiled baths, tiled kitchen, automatic heat; garage; fenced yard. Immediate possession. FHA financing with as little as $400 down. OPEN SUNDAYS, or by appointment. EV 2-6700.
ROGER R. HEMMER, Inc.

PLYMOUTH, 6101; 12 rooms, brick; corner; furnished; good income. Under $10,000.

3429 SEMPLE
Cozy cottage; double lot; completely decorated; gas heat; 2-car garage. Open.
PA 5-2823 REGENT VO 3-4112

SOUTH

OPEN SATURDAY 1-4
PRICED TO SELL
2723 Russell; brick residence with 5 rooms, first floor; 4 rooms on second; 2 rooms on third; automatic heat; if you need space, see this.
L. K. WOOD, Inc. PR 3-1929

NEW
3 BEDROOMS
BRICK HOMES
6200 Minnesota; first block north of St. Mary and St. Joseph parish; only 2 left; priced at $15,500, FHA financing available.
OPEN SATURDAY 1 TILL DARK
FRED J. BURRELL
TW 2-4985

OPEN SATURDAY 1-4
ONLY $8950
4155 Eichelberger; 4 rooms with tile bath; large modern kitchen; gas heat; large garage; in good condition. See this.
L. K. WOOD, Inc. PR 3-1929

6 NEW BUNGALOWS
OPEN 1 TO 5 FRI.-SAT.-SUN.
3921-33 Weber rd., 3 blocks east of 8100 Morganford, city located. Modern built-in kitchens, attached garage, gas heat. New house area. Many new features.
Fred J. Schmidt Jr. PL 2-6050

OPEN SATURDAY 1-4
ONLY 7 MONTHS OLD
4675 Idaho; 3-bedroom brick bungalow; tile bath, kitchen; gas heat; 2-car garage; this is a beauty.
L. K. WOOD, Inc. PR 3-1929

$1250 DOWN—VACANT
3521 VICTOR
OPEN FOR INSPECTION
Large brick residence; good condition; automatic heat and hot-water; garage. Ideal for home and income. Eves. PA 1-6697.
BENDER GHERTNER MA 1-7516

OPEN SATURDAY 1-4
ONLY $12,500
3839 Hartford; 8-room brick with modern bath; automatic heat; in good condition. See this.
L. K. WOOD, Inc. PR 3-1929

NEW LISTING
3-bedroom ranch; 2 years old, carport, fully air conditioned; 8 blocks south of Loughborough at Eugene.
7516 KNACKSTED
OPEN 1-4 SAT. AND SUN.
HORN RLTRS. PL 2-0948

$695 DOWN; VACANT
NO CLOSING COST
2335 Albion; 10-room residence; oil heat; completely redecorated; garage; easy terms. OPEN.
WITTELS INVESTMENT CO.
CH 1-2269 709 Pine PA 1-4207

Newly Decorated. Reduced to
$300—DOWN—FHA
4-ROOM BRICK, OIL FURNACE.
3677 WEBER RD. (IN CITY)
(Vacant. Go in, always open)
PA 5-8250 WY 3-6988 WO 1-1599

OPEN 2-5—SEE SATURDAY
4444 Grace; 5-room brick residence, plus sunroom; automatic heat; 1 block to bus. Look and make offer.
Norman George FL 1-6333
"LET GEORGE DO IT"

New 2-, 3-Bedroom Homes
In south city and county; from $12,450 up; low down payment, excellent financing. See our list.
BEVO REALTY CO. VE 2-4507

PRICE $13,000 TERMS
9 ROOMS, 3 BATHS
3906 Botanical; automatic heat. Ancel Skaggs, 824 Chestnut
CH 1-6243 PR 2-8445

$950 DOWN
4411 Louisiana; 3-bedroom residence, gas heat, A-1 condition, immediate possession.
STEINBAUM RLTY. CH 1-1747

NEW LISTING
OPEN SAT. AND SUN. 1-4
7516 Knacksted, 3 bedroom practically new, air conditioned, gas heat, $16,900. Loughborough to Eugene to Knacksted.
HORN REALTORS PL 2-0948

$95 DOWN
2406 LEMP; 6 rooms, bath, good condition, excellent location; only $75 month.
HARRIS MA 1-3868

MANY PLUS FEATURES
5407 QUINCY; 4-room brick, heated knotty pine sunroom.
SONTAG-KENSTAN
PA 7-1082 Weekends VE 2-6981

$450 DOWN—VACANT
1719 WAVERLY; 9-room house; newly decorated; may trade.
CE 1-3320 BAILIS PA 1-0783

1ST TIME OFFERED
721 DOVER PL.; 6 rooms, bath, garage; very clean; excellent location; see this sure. PR 1-2121.

CALL ZIDEN CO., REALTORS, for list of cottages, bungalows, flats. FL 2-6166. FL 3-6999.

ARSENAL, 3806; 7-room brick. City & County Rlty. MI 5-5668

2807 Chippewa, $690 Cash
Like rent, very nice. MA 1-0088

COLOGNE, 54xx; 5 and sunroom; brick; nice buy. Jolly, HU 1-4898.

LOUISIANA, 6105; 2-bedroom brick shingled new gas furnace.
CLARA HEMPELMANN FL 3-8383

10-ROOM brick bungalow; $25,600; $5000 will handle.
AFFILIATED VE 2-5300

HOUSES FOR SALE 146 — SOUTH

3943 FEDERER
4 BEDROOMS—1½ BATHS
Full 2-story residence in extra fine neighborhood; large tile kitchen, breakfast area, rathskeller, gas heat. To see call Mr. Hunstein, YO 5-0347.
GLICK R.E. CO. MA 1-4182

6519 MORGANFORD
VACANT
5-room brick bungalow; 2-car garage, overhead doors; gas heat; tile-wall bath and kitchen; everything spic and span. Price reduced to close estate, FL 2-6567.
A. J. MEYER & CO.
REALTOR PR 6-5321

NEBRASKA, 2817; brick residence; 5 rooms; automatic heat; asking only $9,500.00.
Norman George FL 1-6333
"LET GEORGE DO IT"

3521 VICTOR—REDUCED
4-bedroom brick; excellent shape; oil heat, garage, hardwood floors. VACANT AND OPEN. FOR INSPECTION EVES. 5-3547.
BENDER-GHERTNER MA 1-7516

WINNEBAGO, 3621; 6 rooms, 1 floor, gas heat; 2-car garage; vacant.
SACKMANN RLTY. PR 3-2550

NEW 2- and 3-bedroom bricks. FRED J. SCHMIDT JR. PL 2-6050

CALL Phelim O'Toole for list of bungalows, flats. Call HU 1-2253.

SOUTHWEST

We Have a Home For You
9516 Cloverhurst; 5 rooms; extras.
5029 Daggett; 4, sunroom.
5202 Delor; 5 rooms; automatic heat.
4629 Fendler Ct.; 6 rooms; new.
5303 S. Kingshighway; 5 rooms.
7001 Kingsbury; 9 rooms; 3 baths.
9201 Hale Dr.; 5 rooms; extras.
10622 Lavinia La.; 2 bedrooms.
8320 Meramec; 7 rooms; extras.
3137 Portis; 6 rooms; bargain.
20 Sunset Club Ct.; exceptional.
46 Willmore Rd.; outstanding.
631 Loughborough; store; home.
201 President; 3 rooms; 4-family.
This and many more available. Call for information and appointment at your convenience.
A. L. LIND, INC. FL 2-6470
A. J. Skoff, FL 2-8689 after 5.

ST. LOUIS HILLS
EXTRA LOT
67xx DELOR; 6 rooms, tile kitchen and bath; gas heat; 2-car brick garage; ½ block to bus; only 8 years old.
RELIANCE
HU 1-2554

2-BEDROOM BUNGALOW
OPEN SAT. AND SUN. 2-5 P.M.
6509 MARQUETTE; tile bath and kitchen, garbage disposal, attic fan, gas heat, paneled family room, 2-car garage, chain link fence, central air-conditioning; lot 47x167 ft.; $22,500. MI 7-6148. Loren W. Schaupfer Const. Co.

OPEN SATURDAY 1-4
Beautiful Brick Bungalow
5716 Lindenwood; 5 rooms with knotty pine sunroom; tile bath, kitchen; gas heat; garage; along with many other fine features.
L. K. WOOD, Inc. PR 3-1929

OPEN SATURDAY 1-4
3 BEDROOMS
1549 Kraft; 6 rooms with modern bath, kitchen; gas heat; only 7 years old. Take Manchester to Kraft (66xx), turn north.
L. K. WOOD, Inc. PR 3-1929

OPEN SATURDAY 1-4
Beautiful Brick Bungalow
3927 Prather; 5 rooms with tile bath; kitchen; gas heat; garage; in good location. See this today.
L. K. WOOD, Inc. PR 3-1929

$699—DOWN—BUYS
A 6-room house with 2 baths and a 4-room bungalow on 1 lot; newly decorated; oil heat.
8706—E.—PENDLETON—AV.
(2 blocks S. of 8800 Manchester)
(Vacant. Go in, always open.)
PA 5-8250 WY 3-6988 WO 1-1599

OPEN SATURDAY 1-4
3 BEDROOMS
4315 Wabash; 6 rooms with tile bath, kitchen; gas heat; 2-car garage; in good condition.
L. K. WOOD, Inc. PR 3-1929

OPEN SATURDAY 1-4
ONLY 4 YRS. OLD
4390 Beck; 5-room brick bungalow; tile bath, kitchen; gas heat; marble sills. This is a beauty.
L. K. WOOD, Inc. PR 3-1929

OPEN SATURDAY 1-4
FIRST TIME OPEN
4353 Oleatha; 4-room bungalow; modern bath, kitchen; automatic heat; priced to sell. See this.
L. K. WOOD, Inc. PR 3-1929

ST. LOUIS HILLS
6628 NEOSHO
Builders home, 3 years old, full 2-story brick; 7 rooms, 2½ baths, sunken living room, 2 fireplaces, features galore, luxury plus. Shown by appointment only. VE 2-3000.
$18,750

5723 OLETAHA; 8 years old; 5-room brick; expandable upstairs, gas heat; 2-car garage; 1-block to school; by owner. FL 1-2890, open.

$450 DOWN
5812 VICTORIA; 4-room brick; excellent condition; immediate possession; low monthly payments.
KANEFIELD
PA 1-8044 or MI 7-2955

SMALL DOWN PAYMENT
5718 Southwest; ideal for couple; 3 rooms; decorated; open.
PA 5-2823 REGENT PA 1-7802

$10,950—MAKE OFFER
4708 HANOVER; 6 room bungalow; double lot; vacant, open.
GALLOP PA 1-8395 CH 1-2581

BENDER REALTORS; NEW LOCATION, 5417 HAMPTON, HU 1-3444.

4655 DELOR
This clean 5-room brick plus knotty pine room, gas heat, newly decorated, wall to wall carpet, 2-car garage, possession, just east of Christy park, now $15,950.
RESULTS INC. ST 1-1394

MAKE YOUR OFFER
6222 Marmaduke, 5 rooms, gas heat, nice yard, FHA $1200.
GOEKE & CO. FL 3-7117

NEW LISTING; 4-room bungalow; spic and span; 1 year old; try low down payment ($500) on FHA!
MERCURY WO 2-8204

PARKER, 5237; very clean; low upkeep; 4-room frame bungalow (2 bedrooms); (no basement); garage; large lot; $13,900. Make offer.
A. L. LIND, INC., FL 2-6470
After 5, Joe Boaz FL 1-1207

SOUTHLAND, 6024; by owner; 5-room ranch home, gas heat, attached garage. PL 2-6377.

SULPHUR, 2354; 5-room brick; glassed porch; gas heat; modern; 1 block to bus; priced for quick sale.
A. L. LIND, INC. FL 2-6470
Beljik, After 5, MO 4-7420

WILMAR, 7632; 5 rooms, 2 years old; must be sold; only $14,000. Call Radford, TW 2-3310, VE 2-1163. LEE-SCHERMEN R. CO.

2 NEW 3-Bedroom BUNGALOWS
2213-17 Benton Ter. (just north of 67xx Manchester); large rooms with double closets; very large Youngstown kitchen; plastered walls; marble sills; full basement; gas heat; better hurry, new homes in city are scarce.
A. L. LIND, INC., FL 2-6470
After 5, Joe Boaz FL 1-1207

5 ROOMS, basement, gas heat; only $10,500. HAYWARD, MI 7-3516.

WEST

$700 DOWN
4241 MARYLAND; 9-room brick residence, beautifully decorated; oil heat; home and income; low monthly payments.
KANEFIELD
PA 1-8044 or MI 7-2955

$450 DOWN
6739 Raymond (Pagedale); attractive 4-room bungalow, open; $6750; rental terms. VO 3-1343. Glick Realtors, MA 1-4182.

HOUSES FOR SALE 146 — WEST

ETZEL, 5835; 6-family apartment; stoker heat; will give first deed of trust at 4½% interest for 15 years; small down payment. Income is $5640 per year.
HENRY H. HAFFNER
6629 Delmar Realtors PA 1-2996

FLATS, APTS. FOR SALE 147 — NORTH

2-FAMILY BRICK—$9900
Single flat; 4 large rooms each; baths; excellent condition; see 5034 Bulwer TODAY.
BURGHOFF CH 1-1478

LOOKING FOR PROPERTY NORTH. CALL KEATING, JE 3-5924.

CORA, 3934-36; 3-3 brick duplex; open Sun. 2 to 5; owner.

SELLS AVE., 1027 (BADEN—8450 north and west of Broadway); 2-family brick flat; 3 large rooms and hall with full bath each unit; large closets; automatic heat; wired 220V; fenced 40x135 level lot. Under $14,000. EV 2-6700. Open Sunday.
ROGER R. HEMMER, INC.

4 FAMILY flat, clean, under $9000. 1637 N. 17th st.

NORTHWEST

FHA APPRAISED
4-4 brick; 2 bedrooms, 2-car brick garage; enclosed sunporches.
RELIANCE
EV 5-2550

BEACON, 5012; 4 & 4 brick single flat; gas heat; knotty pine sunroom on 2nd floor. Open Saturday 2 to 5.
STOCK & SON, REALTORS
EV 3-4411 Office Open Eves.

SHIRLEY, 4645; single 5-5; admission by appointment. Moyle Realtor. CH 1-3879, PR 2-0026.

SOUTH

OPEN SATURDAY 1-4
VACANT — VACANT
2836 Osage: 4 and 4 brick single; modern kitchens, sunrooms; furnaces; 2-car garage.
L. K. WOOD, Inc. PR 3-1929

4-FAMILY FLAT
24xx S. 18TH; 4-4.
15xx S. 11TH; 3-3.
Both showing excellent income.
RELIANCE
HU 1-2554

4-FAMILY
5-ROOM UNITS
1st time advertised; beautiful apartment style, all modern; located 36xx Chippewa; owner will consider trades. Weekdays CH 1-6525, Eves. and Sun. PA 5-9154

OPEN SATURDAY 1-4
BRICK SHINGLE
4253 Broadway; 4 rooms with baths, each unit; gas heat; 2-car garage; priced at $12,500.
L. K. WOOD, Inc. PR 3-1929

4-FAMILY FLAT
WILL TRADE
1st floor vacant; 4 rooms each; 3804-06 Gravois; all newly decorated; new roof; furnaces; excellent location; good investment.
SHATZ REALTORS GA 1-4872

RENTS $2820
Nothing furnished; located northeast corner Meramec and Giles ave.; excellent financing available; owner will consider trades. CH 1-6525 weekdays, Eves. and Sun. PA 5-9154.

$350 DOWN—VACANT
NO CLOSING COSTS
1816 Hickory; 2-family; 5-7; furnace; completely redecorated; baths; E-Z terms.
WITTELS INVESTMENT CO.
CH 1-2269 709 Pine PA 1-4207

OPEN SAT.-SUN. 1-4
4755 Michigan; 3-3 room brick flat; bath, furnace, new roof, 2 new automatic water heaters, 2-car garage; 2nd floor vacant and decorated. Priced to sell.
HOENE-CRAIG
PL 2-8700 WO 2-1017

$750 DOWN BUYS 3435 VISTA
Newly decorated 5-5 brick flat, baths, furnaces and cabinet sinks. VACANT—OPEN—MAY TRADE
SELTZER HELIGMAN R.E. CO.
GA 1-5731 VO 3-4865 PA 1-1046

OPEN SATURDAY
3818 OREGON; attractive single 3-3; hardwood floors, hot-water heat, garages; a nice flat. See 1-5, vacant.

Duplex! Clean! Outstanding!
4 and 4
Basement, Garages, Etc.
ONLY $23,500
4 Years Old. Smith, FL 1-2800.

$400 DOWN PAYMENT
4-5 brick; less than $8500, $228 month rent; 18xx Hickory; move in today.
DELP R. E. HA 7-3862

$650 DOWN—MOVE IN
59xx Pennsylvania; 3-4, baths; furnace; will decorate; $8750.
Bernstein, WY 3-4667, MA 1-4624

OPEN SATURDAY 1-5
3327 OHIO; 2-family; $8850. See this well kept flat; baths, furnace, garage; vacant.

$490 DOWN—OPEN
7318 Vermont; 4-5. MA 1-0088.

CONGRESS, 1931-33; very clean well built 4-family brick; 3 rooms each; only $15,000; real good investment.
A. L. LIND, INC., FL 2-6470
After 5, Joe Boaz FL 1-1207

DUNNICA, 3757-59; 4-family; 3 rooms and sunroom; tile kitchen and bath; automatic heat; brick garages; clean.
WEAVER VE 2-2231 PR 2-1169

EADS, 20xx; 3-4 single; low price; clean. McGrath, MI 7-0280.

1106 S. EIGHTH
$950 Cash—Open Sunday
4 and 4 rooms; stoker, hot water and furnace; all furniture goes; bath and extra toilet; price only $7950.
Whyman 722 Chestnut GA 1-6627

FILLMORE, 3819; almost new 6 and sunroom, 3-bedroom flat; gas heat; 3-car brick garage.
GERGS REALTORS VE 2-7700

LAFAYETTE, 3237; 4-5; gas heat.
2730 Miami; 4-5; gas heat.
3634 Flad; 4-5; gas heat.
PR 1-4139 BRINE PR 1-4140

OHIO, 3740; 2-family flat. St. Louis Realty D. Corp. CH 1-1969.

PENNSYLVANIA, 47xx; brick 4-5 single; 2-car garage; good income.
Norman George FL 1-6333
"LET GEORGE DO IT"

SHENANDOAH, 4121; clean, 9 rooms, 4 apartments, new gas furnace, tile kitchen and bath.
WEAVER VE 2-2231, PR 3-3239

3706 TEXAS—OPEN
LOW DOWN PAYMENT
3-4 brick, decorated, will trade.
TO 5-1620 Mitchell VO 3-5266

3430 WYOMING
NEW LISTING
Clean 3 and 4 room single, newly decorated, congo wall kitchen and bath, modern sink and cabinets. For appointment call PL 2-7399.
A. J. MEYER & CO.
REALTOR PR 6-5321

WANT A CASH OFFER? Call now STAPLES WO 2-5796 FL 2-5866

5 EFFICIENCY; modern 4-family; may trade. Agent, FL 2-9478.

SOUTHWEST

$950 DOWN
NO CASH CLOSING COST
4-5 brick; 2-family; gas heat; income $175 a month. Call owner, VE 2-4687.

2-FAMILY FLAT—4-4
4542 WICHITA — ONLY $13,950
Painted, papered, VACANT, OPEN
GA 1-4449 GITT WY 1-1616

OWNER ANXIOUS
2-Family, shingle flat, good income, gas heat, asking $10,500.
RESULTS INC ST 1-1394

MODERN TYPE 2-FAMILY
IN UNIVERSITY CITY
6345 Maple; 4-4 attractive rooms; OPEN TODAY; small down payment or trade; bargain $13,250. VO 3-7474. Glick Realtors. MA 1-4182.

JAMIESON, 7052; 4-family apartment; 2 bedrooms. FL 1-3539.

WEST

$10,000 Yearly Income
55xx Waterman; 6-room units, stoker heat; garages; good investment. Call for more information.
BURTON & LEE
5865 HAMPTON FL 1-8500

5747 WESTMINSTER
3-family, 5 rooms, 2 sunrooms; tiled kitchens and bath; gas heat; tip-top condition.
LEDERER, REALTOR PA 1-0863

LOTS FOR SALE—VACANT 148 — CENTRAL

2600 Delmar, Cor., $4400
Cheap, 123x13-45, MA 1-0088.

NORTH

FARRAGUT, xxxx; lots; residential; private. EV 1-4040.

SOUTH

LAKESHIRE; lots 100' front, surrounded by new ranch homes; all utilities; will sell or build to suit. Will finance lot and building.
M. A. Rust & Sons Realty Co.
817 Chestnut, Realtor, MA 1-4551

DUPLEX; lot 50x125; 3700 south; all utilities; $2000. Box N-77, Post-Dispatch.

SOUTHWEST

ONLY 3 LEFT
CHOICE ½-acre lots in CORDINGTON HEIGHTS. Beautiful new subdivision, Sappington's finest area. Restricted to brick ranch homes. Select your own builder.
HUMPERT & KONRADI MO 4-9050

SUBURBAN

CHOICE Daniel Boone location near Spoede rd., 1½ acres improved, gas, water; private street with cul-de-sac; $8500. Owner. PA 7-4944, PA 7-4861.

LOTS FOR SALE—VACANT 148 — SUBURBAN

Visit Castlereagh Estates
St. Louis county's largest development; 800 acres of rustic beauty; large lots, 150x280 ft., with concrete streets, water and electric. Priced to sell, $27 per ft. For brochure call J. W. PYLE.
HARDESTY DEV., Inc.
PA 1-8924 Clayton eve. PA 1-2811

BEAUTIFUL ½-ACRES
100- TO 150-FT. FRONT
High, solid ground; fine neighborhood; $3250 to $3500 each. Call Grandview Hills office, 2905 N. Lindbergh, PE 1-0403.

MEACHAM PARK; east of Lindbergh, south of Big Bend; 14 lots in 300 block Hardy st.; 35,000 sq. ft. with frame building; listed $11,000; want offer.
DUERBECK Rltrs. JE 3-2838

116x288 FT.; $5500; without utilities; residential; scenic. 860 Dielman Rd., WY 3-5518.

LOTS, 11 improved ⅓-acre; south county; $2200 each. Will finance. HUMFELD FO 1-3291

BUILD YOUR OWN; $450 up; terms. Near 21 & 141. FL 1-5244

CHOICE Florissant, Ferguson, St. Charles lots; trees. PA 7-8579.

CHOICE LOT in Ladue school district, WY 3-3482.

BUSINESS AND INDUSTRIAL PROPERTY FOR SALE 149 — CENTRAL

1108 OLIVE—21,500 FT.
New modern air conditioned. Nice parking, fireproof. MA 1-0088.

NORTH

NATURAL BRIDGE, 4346; modern brick commercial building of approximately 2785 sq. ft. floor space on 1st floor; 2, 5 and 6 room flats 2nd floor; central heating system; 3915 sq. ft. paved parking space in rear; 5-car brick garage.
LA ROWE REALTOR
FR 1-7100 JE 3-7750

COLE, 1510; store, 2 flats, bargain. Threadgall, UN 8-3300.

SOUTH

2807 Chippewa, $990 Cash
Like rent; $14,750; new. MA 1-0088.

GRAVOIS, 4636; WITH 5 ROOMS STEINLAGE-SCHMID CH 1-5808

FOR SALE or trade; 3825 S. Broadway; store building with 5-room apartment on 2nd floor; full basement. PA 5-7150.

SUBURBAN

ST. CHARLES RD., 10920; store and parking lot; 70-ft. front; best location for any kind of business, retail or wholesale. Call at 10525 St. Charles rd.

INVESTMENT PROPERTY 150

6 FAMILIES—SOUTH
2631, 2730-32 Accomac; 2-family and 4-family, 4 rooms each; income $3600 annually; good condition, financing available. Eves., PA 1-6697.
BENDER-GHERTNER MA 1-7516

4-FAMILY
1151-53 Hamilton: 4-4, baths, furnaces, automatic hot water; $200 monthly gross; long-term financing available.
STEINBAUM RLTY.
CH 1-1747 Eves PA 1-5081

FOUR-FAMILY
1420-22 Temple; 3-3, baths, furnaces; automatic hot water; $200 monthly gross; long-term financing available.
STEINBAUM RLTY.
CH 1-1747 Eves PA 1-5081

LINDELL OFFICE BLDG.
NET INCOME $12,557
PRICE $120,000
KRUEGER VO 3-5550

MONEY MAKER
4409-11 St. Louis; tavern and grocery, 2 flats above.
PA 7-3535 GLASER PA 7-7390

18-FAMILY BUILDING
Choice West Area; 6-room units, ideal to convert to 36-Family; price $120,000. PA 5-8700.

HOGAN, 1310-12; 4-family brick; new $5000 amortized loan; $5750.
B. D. FEINSTEIN WY 1-3246

REAL ESTATE AVAILABLE FOR COLORED 151

LONG-TERM FINANCING
Every Building Newly Decorated; Low Payments
$1000 DOWN
4911 St. Louis, 5-6, automatic heat, 2-car garage, convenient.
$750 DOWN
6054-56 Maple; 5-5, 1st floor vacant; 2 furnaces; newly decorated.
$1000 DOWN
5971 Wabada; 4-5; 2 gas furnaces; hardwood floors; excellent.
RESIDENCES
$750 DOWN
5724 Cote Brilliante; 5-room brick; oil heat; hardwood floors.
$950 DOWN
5875 Lotus; 6 rooms, an outstanding best buy.
$750 DOWN
5935 Highland; 7-room; gas heat.
$750 DOWN
1220 Goodfellow; 7 rooms; oil.
$750 DOWN
5518 Wabada; 5-room brick; automatic heat; hardwood floors.
$950 DOWN
4618 Newberry Terr.; 9 rooms; 2 baths; gas heat.
WE TAKE TRADES
WESTWARD PA 5-7450
If No Answer, Call PA 5-2119 (*)

ALL DECORATED!!
$750 DOWN
5628 Clemens; 9-room residence; automatic heat; extra large lot; immediate possession.
$750 DOWN
4044 Camelia; 5-room brick bungalow; basement; automatic heat.
$750 DOWN
5956 Clemens; 9-room brick residence with study; 1½ baths; automatic heat; 2-car garage; hardwood floors.
$1000 DOWN
3507 N. Taylor; 6-room brick residence; beautiful condition; long term financing.
$350 DOWN
2920 N. Newstead; 6-room brick; low monthly payment.
$500 DOWN
5817 Cote Brilliante; brick single flat; 4-5; automatic heat.
$350 DOWN
3106 Rolla; beautiful brick cottage; automatic heat.
$750 DOWN
5941 Cote Brilliante; 4 and 5 brick single flat; 2 gas furnaces.
KANEFIELD REALTY
PA 1-8044 MI 7-2955 (*)

FIRST TIME ADVERTISED
$750 DOWN—VACANT
5926 KENNERLY
5-room brick bungalow, hardwood floors, gas furnace, garage, rathskeller. PERFECT CONDITION AND ALWAYS OPEN. Evenings, PA 5-3547.
BENDER-GHERTNER MA 1-7516 (*)

ST. LOUIS, 3101; single flat, 9 rooms, baths, gas heat, garages, good income.
4844 Margaretta; 5-room brick bungalow; excellent condition; gas heat; 2-car garage.
4425-27 St. Louis; 4-family; 3-3 rooms, baths, 2 oil furnaces; needs repairs; offer wanted.
PEARL STUDT RLTY. JE 5-0159 (*)

HOME WITH INCOME
$495 Down—Open
5191 KENSINGTON; 5 apartments; all furnished; gas heat.
ANSELL & CYTRON
Weekdays PA 7-4913
Eves. WY 3-0450 or PA 1-6235 (*)

5-6 TWO GAS FURNACES
6040 Bartmer; hardwood floors; 2 tile baths in each unit; completely decorated.
4 & 5 FLAT—$895 DOWN
5975 Romaine; new oil furnace; automatic tank; redecorated.
WY1-1820 Shank PA 5-1999 (*)

BEAUTIFUL BRICK
(Open Sat. and Sun. 2-4)
4293 SAN FRANCISCO; 6 rooms, 1 floor, tile bath, hardwood floors, new gas furnace, newly decorated, 2-car brick garage; FHA approved. FL 3-7749 TE 7-8413
DUERBECK Rltrs. JE 3-2838 (*)

TRY FHA—VACANT
5836 Cote Brilliante; buff brick; solid construction; 5 rooms; clean. Open.
PA 5-2823 REGENT PA 7-4322 (*)

2-FAMILY FLATS—OPEN
VACANT—$750 DOWN
3028 MARCUS—4-4
5980 ROMAINE—4-5
5877 COTE BRILLIANTE—5-5
Painted, papered, automatic heat.
GA 1-4449, GITT, PA 5-1762 (*)

CHURCH
5827 COTE BRILLIANTE; seats 200; with flat above.
PA 7-6278 Blanke WY 1-2650 (*)

SMALL DOWN PAYMENT
5-room brick, 1 floor; extra lot; garage; try FHA; 5650 Theodosia.
PA 5-2823 REGENT PA 1-7802 (*)

FIRST SHOWING
NEW 3 BEDROOM HOMES
4840 Warwick Ave., open Sat. and Sun. 11 to 5. (*)

REAL ESTATE AVAILABLE FOR COLORED 151

FIRST TIME ADVERTISED
$750 DOWN—ALL VACANT
5970 WABADA
2-family brick, 4 and 5 rooms; gas furnace, good condition. OPEN, GO IN. Eves. PA 5-3547
BENDER-GHERTNER MA 1-7516 (*)

1ST TIME ADVERTISED
VACANT—WILL TRADE
Beautiful Modern 7-7 Flat
5878 Page; all matt brick; automatic heat, tile-wall baths, hardwood floors; 3-car brick garage.
SHATZ REALTORS GA 1-4872 (*)

$3000 UNDER MARKET
PRICE $8950, $750 CASH
4318 Cook; 3, bath down, 4, bath up; second floor vacant and decorated. Hardwood floors, gas heat, 2-car garage; long-term loan. GA 1-6627, Eves. WY 1-5816. (*)

CALL US FOR CLEAN 2-FAMILY FLATS IN VICINITY OF ST. BARBARA'S CHURCH. WILL SUBMIT FHA $400 TO $500 DOWN, BALANCE LIKE RENT.
WM. W. BROWN PA 6-0500 (*)

$400 DOWN FHA
4 bedrooms; 1 block off Kingshighway; excellent condition; nice yard.
RELIANCE
EV 5-2550 (*)

CHURCH
1385 GOODFELLOW; (NW corner Goodfellow and Romaine); modern stone church, will seat 550 people; small down payment; good terms on balance.
DEMBA RLTY. CE 1-2243 (*)

LOW DOWN PAYMENT
4911 St. Louis av.; 5 and 6 single flat, 2 furnaces; 2-car garage; newly decorated; very convenient location.
OWNER PA 1-6647 (*)

$950 DOWN
5317 St. Louis; 4-5 single flat; newly decorated, 2 automatic furnaces; 1st floor vacant; excellent buy; long term financing.
STEINBAUM RLTY.
CH 1-1747 Eves PA 1-5081 (*)

G.I.—No Money Down!!
NON-G.I.'s $495 DOWN
1417 S. Ewing; 3-4 two-family flat; newly decorated; A-1 condition; possession.
BILL GREEN RLTY.
VO 1-6363 Eves. JE 5-8159 (*)

2-FAMILY
1601 ARLINGTON; large rooms; perfect condition; 2 furnaces, 2 hot-water heaters; low down payment. Mr. Mestman. VO 3-1343.
GLICK R.E. CO. MA 1-4182 (*)

BEAUTIFUL FLAT
5916-18 Wells; 4-5 brick; 1st floor vacant, ready to move in; lot 270 ft. deep; 3-car brick garage; be sure to see this building today. Evenings PA 1-1535 or VO 3-2707
H. FEIGENBAUM CO.
706 Chestnut Realtors CE 1-6572 (*)

MILL CREEK OWNERS
Contact us for modern 2 or 4 families; unusual terms.
FELBERBAUM REALTORS
CE 1-1334 Eves. WY 1-5637

$495 DOWN BUYS
VACANT—MOVE RIGHT IN
4601-03 McMillan; good brick building; 17 rooms, 6 kitchens, 3 baths, stoker; balance good terms. CE 1-4972, ST 1-9032 Eves. (*)

4 ROOMS—$195 DOWN
4615 Greer; gas furnace; hardwood floors; deep lot; vacant. $69.50 month.
M. A. Davidson Realty Co.
PA 1-4333 Realtor 6635 Delmar (*)

HOME and INCOME
3120-22 N. Prairie; beautiful 4 and 5 four-family; 2 new oil furnaces; long term financing arranged.
STEINBAUM RLTY.
CH 1-1747 Eves PA 1-5081 (*)

$250 DOWN BUYS
1431 Clara av.; good 2-family brick building; 6 rooms, 2 kitchens, 2 baths, 2 furnaces; balance $98 month. CE 1-4972, ST 1-9032 Eves.

BEAUTIFUL 4-FAMILY
3129-31 N. Whittier; home and income; 5-room efficiencies; 4 furnaces, 2-car garage; income pays monthly payments.
STEINBAUM RLTY.
CH 1-1747 Eves PA 1-5081 (*)

YOUR DOWN PAYMENT OR TRADE
5352 Maple; 7 rooms; hardwood floors; arranged for 2 families; oil heat; newly decorated.
JERRY GOLDMAN
PA 1-2222 VO 3-1111 (*)

$295 DOWN FHA
5703 Maffitt; 6-year-old bungalow, tile kitchen and bath, tile floors, gas heat, very modern, EZ payments.
PA 5-4700 Weisman PA 7-1014 (*)

6-7 FLAT; EZ TERMS
Large rooms; 4 kitchens; 2 furnaces; large income and home. 5581-83 Cabanne.
PA 7-6115 BIKSHORN PA 1-7802 (*)

NEW RANCH HOMES
(Clarence av., off 4300 Ashland); FHA, $800 down; new street, driveways, ultramodern; $14,650.
ST. LOUIS CO. R. E. PA 7-0818 (*)

$300 DOWN BUYS
VACANT—MOVE RIGHT IN
4865 Greer av.; good brick building; 7 rooms, stoker heat, nice yard; balance $98 month. CE 1-4972, ST 1-9032 Eves.

FOUR-FAMILY FLAT
5650-52 LABADIE; modern building with 4 furnaces; hardwood floors.
DEMBA RLTY. CE 1-2243 (*)

$77 MONTH
5745 Theodosia—$490 Cash
$8990—NO CLOSING COST
Reduced; nice brick. MA 1-0088. (*)

$295 DOWN—VACANT
1383 Temple; beautiful 7-room brick; gas heat, 2 kitchens, terms.
PA 7-6278 Shanker WY 1-2650 (*)

5 ROOMS—TRY FHA
$450 DOWN; $64 MONTH
2525 ARLINGTON — GAS HEAT
Papered, painted, VACANT, OPEN
GA 1-4449 GITT PA 5-1762 (*)

$650 DOWN
5207 Cote Brilliante; 5-room brick; oil heat, spotless, 2 extra rooms in basement; long term financing available
STEINBAUM RLTY.
CH 1-1747 Eves PA 1-5081 (*)

G.I. NO MONEY DOWN
NON G.I.'S $495 DOWN
1121 Aubert; 7 rooms; newly decorated; garage; A1 condition.
BILL GREEN REALTY
VO 1-6363 or PA 5-1234 (*)

FOUR-FAMILY
5866-68 Terry; 5-room efficiency; 4 gas furnaces; A-1 condition. Will trade.
STEINBAUM RLTY. CH 1-1747 (*)

$190 DOWN
5760 Highland; 3 rooms, tile bath, kitchen, redecorated, vacant.
HAUPT RLTR. EV 3-7067 (*)

FOUR-FAMILY
5876-78 Ridge; 4 furnaces, E Z terms. Will trade.
PA 7-3535 GLASER PA 7-7390 (*)

DOLL HOUSE—$7950
3008 Arlington; 4 rooms, gas heat, 2 baths; EZ terms.
Bernstein, WY 3-4667, MA 1-4624 (*)

4 and 5 Flat—$950 Down
1376-76A Clara; gas heat, decorated. Vacant.
PA 7-3535 GLASER PA 7-7390 (*)

$150 DOWN—3 ROOMS
New modern bath, large decorated rooms. See 3109 N. Spring.
MITCHELL REALTY PA 1-3398 (*)

5 ROOMS—$500 DOWN
2525 ARLINGTON — GAS HEAT
Painted, papered, floors like new, big lot. VACANT. OPEN.
GA 1-4449, GITT, PA 5-1762 (*)

$350 DOWN—FHA
1957 Semple; brick 3-4 flat; 20-year loan; furnace, baths.
CE 1-3320 BAILIS PA 1-0783 (*)

$495—DOWN—$495
Lovely 10-room home, modern; west end location; will trade.
MAY REALTY CO. PA 5-9980 (*)

FOR SALE BY OWNER
3110 Rolla pl.; 5-room brick; low down payment; newly decorated; automatic heat. PA 7-6942. (*)

$250 DOWN—G.I.
1118 Clara; 5 and 5 brick flat; newly decorated; good buy.
WESTWARD PA 5-7450 (*)

5-6 FLAT—$950 DOWN
5991 ROMAINE—GAS HEAT
Painted, papered, VACANT, OPEN
GA 1-4449, GITT, PA 5-1762 (*)

DECORATED—VACANT—OPEN
4526 St. Ferdinand; 5 rooms, $250 down. HURRY WON'T LAST
PA 7-5636 RUBIN PA 1-6169 (*)

$250 DOWN
4251 Lexington; brick bungalow, furnace, bath, decorated.
CE 1-3320 BAILIS PA 1-0783 (*)

REAL ESTATE AVAILABLE FOR COLORED 151

FHA APPROVED
2817 Norwood; vacant 5-room brick; gas heat, newly decorated.
JANSON REALTOR PA 6-0123 (*)

6 ROOMS—$199 DOWN
3718 COZENS—VACANT—OPEN
GA 1-4449 GITT PA 5-1762

AMHERST PL., 1243; beautiful 6-6 matt brick flat; 2 gas furnaces, decorated, 3-car garage. EV 1-1280 MA 5-9107 (*)

$350 Down; 2816 Arlington
Beautiful large 7 rooms; nice yard; decorated; EZ terms.
PA 7-6115 BIKSHORN PA 1-7802 (*)

FOR SALE BY OWNER
4495 Lee; 5-room brick, cheap. PA 5-7450. (*)

1905 BELT
$750 Down—Open, Vacant
Clean 4-room brick; bath, furnace, cabinet sink; decorated. PA 7-8467
HERMAN GLICK
716 Chestnut CH 1-1283 (*)

CABANNE, 52xx; 11-room house, good income. FO 1-2969. (*)

5235 CATES—$88 Month
$690 CASH—LIKE RENT
NO CLOSING COST—BARGAIN
Nice Brick; furnace. MA 1-0088 (*)

CATES, 6013; 8 rooms; 2-car garage; side drive; gas furnace; $750 down. Tamarkin Realty, MA 1-8248, PA 5-5324 (*)

COOK, 3824; 7-room residence furnace gas fired, bath, garage. Hartwig-Dischinger FR 1-2943 (*)

COOK, 4318; 3 and 4 single; gas furnace, hardwood floors, blinds; 2nd floor vacant; price $12,950; down payment $750 or trade. GA 1-6627 or eves. WY 1-5816. (*)

COTE BRILLIANTE, 5569; 2-bedroom brick bungalow, hot-water heat; school across street, vacant, $8950.
JAY REALTY EV 5-1822 (*)

1375 GRANVILLE, $690 CASH No closing, $9490. MA 1-0088 (*)

HOWARD, 2933; vacant cottage; bath; $300 cash. PA 5-1229 (*)

LEWIS PL., 4730; beautiful modern 5-room bungalow; gas hot-water heat; 2-car garage; FHA financing available.
P. C. ROBINSON R.E., JE 3-3991 (*)

5338 Lotus—$500 Down
5-room brick cottage; newly decorated; oil heat; vacant; ideal location.
STEINBAUM RLTY.
CH 1-1747 Eves PA 1-5081 (*)

MAFFITT, 4450; 5-room cottage, bath, space heater; garage. Hartwig-Dischinger FR 1-2943 (*)

NORTHLAND, 5356; 4 rooms; bath; fireplace; should G.I. $300 down. THOMAS, EV 3-7325. (*)

3429 SEMPLE
Cozy cottage; double lot; completely decorated; gas heat; 2-car garage. Open.
PA 5-2823 REGENT VO 3-4112 (*)

2711 N. SPRING AV.
7-room brick; 2 baths; 2 kitchens; furnace. Only $8950. Terms.
HILMER-DUTTON JE 3-7460 (*)

VERNON, 5111; very attractive home and income; 3 baths, hardwood floors, oil hot water heat; 2-car garage; new fire escape; nice basement; excellent repair; low down payment.
GENTRY JE 3-1970 (*)

VERNON, 5559; 9-room residence, good condition. Try $250 down. T. H. Mayberry & Co., FO 7-5715 (*)

A LOVELY modern, compact 4-room matt brick bungalow; gas furnace, 2-car garage; $750 down; see 3742 St. Louis.
ALPHA CO. EV 5-6330 (*)

6 FLATS, $225 rent, $1900 cash.
2755 CHOUTEAU
Make Money
No closing cost, nice. MA 1-0088.

FOR SALE by owner; low down payment; 1408 Shawmut; 4 and 4 brick flat; full price; $11,900; PA 5-3765. (*)

ABOUT 7 years old; brick; $2200 down; 5 large rooms; 1½ baths; 2 kitchens; rathskeller; garage. LONDOFF, EV 2-1011. (*)

WEST; by owner; modern 5-6; good condition. VO 3-1093. (*)

REAL ESTATE—Wtd. to Buy 153

I PAY CASH
FOR ANY PROPERTY REGARDLESS OF CONDITION
Receive highest offer with EARNEST MONEY same day you call. Quick closing or 90 days rent free. No Commissions To Pay
Phone PA 5-5255 Days
MR. LEE (evenings) WY 1-3626

ALL CASH
All properties; any condition.
BILL GREEN VO 1-6363 or PA 5-1234

SPOT CASH
HIGHEST PRICE
NO OBLIGATION
45 YEARS EXPERIENCE
GLICK R.E. CO. MA 1-4182

ALL CASH
I Pay More
NIGHTS, PA 5-3547
MA 1-7516, Mr. Elliott

LOTS WANTED!
South city and county; will pay top price.
Bevo Realty Co. VE 2-4507

Contractor Pays Cash
For property needing repairs, prompt action; no commission, Bennett & Schneider EV 2-4939 Evenings JA 4-3522

QUICK SERVICE
GET OUR EXPERT OPINION WE CAN SELL YOUR PROPERTY
DICKMANN
PA 5-9077 WO 1-6882 Evenings

WANT LISTINGS
Wanted: Listings or will buy for cash; bungalows, flats or apartments.
JUDGE REALTORS PA 7-8140

"SEE US"
QUICK SALE FOR YOUR PROPERTY—HURRY!
Christian Brinkop R. E. Co.
3612 S. GRAND PR 2-3040

ALL CASH
ACTION THE DAY YOU CALL MANDEL HAFFNER, EV 1-1280 Eves. and Weekends, HA 8-9107

SELL IT TO US
DOERFLINGER
EASY TO DEAL WITH PL 2-1140

WE BUY PROPERTY
All Cash—Fast Closing
LARNER DIENER RLTY.
CE 1-2965

TOP PRICE—QUICK
We buy any type property, large or small. Call day or night.
NORTH SIDE RLTY. EV 3-0600

CASH FOR PROPERTY
All types; any condition; city or county. Call or write M. A. RUST & SONS MA 1-4551 817 Chestnut.

LOT OR DRIVE-IN
100 to 300 ft., commercial, city or suburb, private party, PR 2-2396, PR 3-3012.

LISTINGS WANTED
WE HAVE BUYERS
R. W. STUCKENBERG CO.
6518 Chippewa Realtors FL 1-8300

4-FAMILY; 4-5 ROOMS, SOUTH OF PARK; WEST OF GRAND.
Francis & Ruth, Realtors
705 Chestnut MA 1-2142

YOU WANT TO SELL FOR CASH? Call Realtor 47 years. Sales, loans, sale valuation without obligation. GA 1-3164.
CHAUNCEY P. HEATH GA 1-3164

LISTINGS NEEDED
Sell your property to your best advantage. Call us.
Shaw, Brichler & Coleman, Inc.
PA 1-1922 8007 Maryland

LARGE corporation moving into city need homes; 2 to 4 bedrooms, preferably south or southwest. Call agent FL 2-3360 or FL 1-6338 after 5.

ALL CASH—RIGHT NOW
For property. Korte, CO 1-9696

CASH! QUICK ACTION!
Southside bungalows, flats, cottages. Call FRANCIS, HU 1-2100

CASH FOR YOUR PROPERTY
KUHS Realtors OL 2-1600

I "NEED" LAND IN CITY AND COUNTY. MI 7-0824.

SELL ME your property, any kind, any condition; white or colored. CE 1-8884.

CASH for your property; don't give it back to the Indians. Call us. McGRAW RLTRS. FL 2-6128

FOR QUICK RESULTS list with us. MULLIN-WALTERS RLTY. CO., INC. JE 1-3722.

WANT 24-family or larger; 3, 4, 5 rooms, will pay all cash. Box G-258, Post-Dispatch.

I WILL buy flat, bungalow; will assume your loan, pay cash difference. Sandner, HU 1-4834.

½-ACRE lot, 50-ft. frontage in north St. Louis county, 2309 N. Kingshighway; FO 1-3816.

I WILL assume your loan on bungalow or flat, and pay cash difference. Mr. Joseph, MI 7-5104.

CASH for your property. Call Mr. Pollack, PA 7-3399.

WE BUY any kind of PROPERTY St. Louis Rlty. D. Corp CH 1-1969

1 TO 10 ACRES on main highway in St. Louis county. ST 1-1453.

ALL TYPE REAL ESTATE LOANS. Mr. Johnson, PR 1-3412

REAL ESTATE—Wtd. to Buy 153

FOR A QUICK SALE list with E. W. FRANCIS PA 1-7230

CASH for property regardless of condition. SHAPIRO, CE 1-1383.

WANT 4- or 5-room home; can pay cash. FL 1-1228, Brinkmann.

CASH for property; quick action. LEDERER REALTOR PA 1-0863

TOP ALL CASH PRICE PAID For Your Property. MA 1-3136.

FOUR-FAMILY; clean; south. KRELL REALTORS PR 3-5112

WE HAVE THE BUYERS. HAUSCHULTE CH 1-6816

LOT, SOUTH; top price, all cash; private. FL 2-7172.

HOUSE for colored, can pay ALL CASH. Hurry! PA 7-8636.

NEED PROPERTY—PAY CASH E. V. VOSS, EV 5-1095.

ALL CASH; white or colored; will trade. Harper, EV 2-4114. Crown.

HUNTING AND FISHING 155

Deer Hunters Attention!
For information on accommodations for the best hunt of your life, contact:
H. J. PRICE
Bradleyville, Mo.

PHEASANT HUNTERS: Planning to come to South Dakota to hunt pheasants? Write to Commercial Club, Arlington, South Dakota for room reservations in private homes, and farms.

2 DUCK lakes with feed, 130 acres on Mississippi flyway, will lease, also memberships open. Call O'Fallon, Mo. Crestwood 2-2613.

DUCK lake club, blinds; lease to group; 8 miles west St. Charles, in fly-way. WY 3-1117.

KINGS LAKE, Foley, Mo. Lake and river front lots, HA 7-3007.

FARMS FOR RENT 157

HIGHWAY 67; 35 miles south; 6-room house. Box T-347, Post-Dis.

FARMS WANTED 158

ACREAGE, on Meramec river, above Steelville. Box T-272, P.-D.

TO PLACE
FARM LAND ADS
Mail to St. Louis Post-Dispatch Classified department or phone MAin 1-1111.
Ad takers are on duty 8 a.m. to 9 p.m. Monday through Saturday. Or you may bring your ad to the want ad counter, 12th and Olive street.

FARMS FOR SALE 159

FREE FALL CATALOG
UNITED'S new quarterly catalog invites you to come to the country! 128 exciting pages of money-saving BARGAINS in farms, ranches, retirement homes, businesses, waterfront and recreational properties; nearly 700 photographs! Coast to coast! Order your copy now. It's FREE! UNITED FARM AGENCY, 1896A Arcade Bldg., 812 Olive St., St. Louis 1, Mo., MA 1-1454.

ILLINOIS

DO YOU LOVE OUTDOOR LIFE? HERE IS A SPORTSMAN'S PARADISE!
A secluded 80-acre tract of rolling fields and woodland just 45 minutes from St. Louis city limits, with large ponds and nice fishing. Abundant game of all description abounds. A place where you can keep your dogs and horses and run a nice herd of cattle, too. The buildings are well situated and completely remodeled; 6-room house has large picture windows, knotty-pine walls, and both floors have gas heat. The barn is large, with new roof and siding, and is full of hay which owner will leave for your stock. Also a good tractor and some implements. You must see this and get set for the season. Offered at bargain price. Call ALBERT HEYL REAL ESTATE, Waterloo, Ill. Phone 91.

5 ACRES, modern house, 6 rooms and bath, furnace, built-in cabinets, new 52-gallon hot-water heater, 85 miles south of St. Louis, Route 3, at Grimsby, Ill., price $5000. Owner, Chas. White, ST 1-7640.

MISSOURI

¼ MILE OFF NEW 67
30 MINUTES SOUTH
8 TO 90 ACRES
Lovely modern colonial type home; 7 large rooms; 24-ft. sunroom; 7 closets, 3 walkins; knotty pine den; large kitchen, birch cabinets; lovely view; landing strip; $19,500. IV 7-5903.
McGRAW Rltrs. FL 2-6128
718 Lemay Ferry, St. Louis, Mo.

ST. ALBAN'S FARM
120-acre scenic farm; 25 miles from St. Louis; house, barn and other outbuildings.
EDWARD L. BAKEWELL
PA 1-5555

10 ACRES, Bellflower, Mo.; good road; 6 rooms, bath, garage; barn, brooder house, 2 wells; school, churches; fine retirement property; owner leaving state for health; $8500 or make offer.
JA 2-0380

BARGAINS
109-acre stock farm on good road, $90 per acre; 100 acres 1 mile from good road, 4-room house, plenty of water $6950; 1600 acres on Highway 61, $75 per acre, 3 sets of improvements. East Missouri Realty Co., Hwy. 79 and Broadway, Elsberry, Mo. TW 8-5619. Eves. TW 8-2534. Open Sunday.

80 ACRES, 3-room house, barn 30x48, 2 ponds, 2 tractors, plow, mower, disc, 950 bales of hay; 55 acres in cultivation; 8 miles west of Cuba, Mo., on blacktop F, 2 miles from 66; private road opposite Iron Ridge School; $7000. FL 2-5967.

30 ACRES, driving distance; 5 large rooms, barn, pond; near Meramec; $6900. Floyd Davis Lists, WO 2-5151.

80 ACRES; 6 rooms; modern; barns; 3 ponds; on Highway 61, Wentzville; by owner. HE 2-2687.

204 ACRES; 100 tillable; 2 modern homes; ample farm buildings; deep well; good fencing; 36 miles St. Louis. PR 2-2040 or ZIRNHELD, S. Main, Wentzville.

ST. LOUIS COUNTY FARMS 160

RIPE FOR SUBDIVISION
10 Acres—Offer Wanted
Water, electric; on Coal Bank rd., ½ mile south of Larimore rd.
HOENE-CRAIG
PL 2-8700 WO 2-1017

REAL ESTATE OUT OF ST. L. 161

FOR SALE
ALL TYPE PROPERTIES
West of St. Charles
WARRENTON REALTY
GL 6-8560, WARRENTON, MO.

ST. CLAIR, MO.
Retire here; 4-room house on new Highway 66; 2-7-10 acres, deep well, garage; going at $7300. JA 1-4853, G. S. Co., FL 3-3000

ATTENTION colored investors; good commercial property at Kentucky Lake. Phone Murray, Ky., GR 4-9271 between 4 and 8 p.m.

3-BEDROOM home, 4½ acres; 8 miles west on Highway 8 west of Potosi. Wayne Iagrigga, Berryman Rt.

JEFFERSON COUNTY FARMS 162

FARMS, homes, lots and acreage. RAY M. HENLEY, Hillsboro, Mo.

AUTOMOBILES

AUTOMOBILES FOR SALE 170

AUFFENBERG
BUICK
'58 Plymouth ___ $1695
Plaza, 4-door, fully equipt.
'57 Buick Super ___ $1895
4-door hardtop, fully equipt.
'56 Buick Convertible $1495
Fully equipt, plus all power.
3345 S. KINGSHIGHWAY
HU 1-1600

CONVERTIBLES
3 TO CHOOSE FROM
'57 Ford convertible, equipped.
'54 Ford convertible, equipped.
'54 De Soto V-8, equipped.
PRICED TO SELL
METRO
DODGE-PLYMOUTH DEALER
10900 Manchester YO 5-5230

POOR CREDIT ? ? ?
Have you tried to buy a car and then turned down? We have 65 cars, 1948 to 1958 models, all body styles. If you can make a small cash down payment and have a steady job WE HAVE A CAR FOR YOU! Payments to suit your budget. Re-establish your credit. Call OL 2-2550 all day Sunday. Cardinal, 4182 Natural Bridge.

10 STATION WAGONS
Chevies, Olds, Fords, Ramblers; from '53 to 58's; all priced low; all ready to go.
GEORGE PAPPAS FORD CENTER, INC.
Used Car Department
VO 3-6666 7150 Page

STATION WAGONS
FACTORY-FRESH PLYMOUTHS
37 Available for Delivery
All Models, All Colors
CLAYTON MOTORS
DE SOTO-PLYMOUTH
8455 MARYLAND PA 7-2200

OUR REPUTATION IS YOUR GUARANTEE
SUTTON FORD
7717 Forsyth

FOREIGN & SPORTS CARS

JAY JAMES WORLD SERIES FINE CAR SPECIALS

$4 DOWN DELIVERS **ANY CAR** IN STOCK!

HERE ARE JUST A FEW!

'55 Chev. Wagon $1095 — Radio, heater, white walls, standard transmission.
'53 Rambler ___ $595 — Hardtop, 2-door tutone paint brand new.
'56 Mercury __ $1475 — Monterey hardtop, beautiful 2-tone, automatic, V-8, radio, heater.
'55 Chev. Hdtp. _ $1195 — Bel Air Powerglide; radio, heater; V-8; whitewalls.
'57 Chevrolet __ $1395 — 2-door; sky blue; radio, heater; whitewalls.
'56 Plymouth __ $1095 — Belvedere 2-door; automatic; V-8; power steering; 18,000 actual miles.
'53 Pontiac ___ $495 — Chieftain, de luxe, 4-door, automatic, 8 cylinder.
'56 Studebaker _ $1075 — 4-door, Commander, overdrive.
'56 Ford ____ $1095 — Fairlane 2-door V-8; radio, heater; whitewalls.
'55 Packard __ $1095 — Patrician 4-door; Ultramatic, V-8, power brakes, jet black finish, air ride.

FOR FAST CREDIT O.K., CALL MIssion 7-2305
ASK FOR MR. KING, CREDIT MANAGER

Jay-James MOTORS INC.
7629 MANCHESTER
1 BLOCK WEST OF BIG BEND

JUST ARRIVED!!
NEW 1959 MODELS

THE NEW **'59 FIAT** *"Italy's Fabulous Economy Car"*

PREMIERE SHOWING
FRIDAY, SATURDAY, SUNDAY, OCT. 3, 4, 5
SEE THE ALL NEW FIAT

1959 FIAT SPYDER (ROADSTER)	1200
1959 FIAT PINAN FARINA HARDTOP	1200
1959 FIAT GRANLUCE SEDAN	1200
1959 FIAT MILLECENTO SEDAN	1100
1959 FIAT SEICENTO SEDAN	600
1959 FIAT SEICENTO CONVERTIBLE	600
1959 FIAT CINQUOCENTO CONVERTIBLE	500
1959 FIAT BIANCHINA CABRIOLET	500

STATION WAGONS, SEDANS, CONVERTIBLES, HARDTOPS
EVERY CONCEIVABLE BODY STYLE—WIDE COLOR SELECTIONS

126 ALL BRAND NEW FIATS

FULLY SERVICED—READY TO GO
BANK FINANCING — CREDIT MAN ON DUTY
IMMEDIATE DELIVERY. BRING YOUR WIFE AND TITLE
AMERICAN TRADE-INS CHEERFULLY ACCEPTED
DRIVE OUT IN A GORGEOUS NEW FIAT

ASK ABOUT OUR 1 YEAR FREE PARTS AND LABOR GUARANTEE

INDULGE YOUR GOOD JUDGMENT IN THE FABULOUS FIAT

1959 500 2-DR. 5-PASSENGER
DELIVERS IN ST. LOUIS EQUIPPED
$1295.00
$145.00 CASH DOWN
and equivalent equity in trade
$32.08 PER MONTH
Includes Financing
36 Month Bank Financing Available
standard equipped with heater, defroster, turn signals, electric windshield wipers, vinyl interior, factory undercoating, 12-volt system, 4-speed transmission all AT NO EXTRA COST.

REINA IMPORTED CAR CO.
1039 BIG BEND
Just South of Clayton Rd.
MIssion 5-1888, MI 5-8243
OPEN EVERY NITE 'TIL 10
Watch Hiram and Sneeb Saturday Night
Channel 2 KTVI following "Spook Spectacular"

1959's
M. G. Roadsters
$2550
With Disc Wheels

Austin Healey Roadsters
$3195
With Overdrive and Wire Wheels

LIMITED SUPPLY—NOW!

International Motors
4664 South Grand — VE 2-6789
3507 S. Kingshighway — PL 2-4328

SPECIAL SALE!
BRAND-NEW
1958 SIMCA

Deluxe Model
***$1648.00**

40 MP GAL.
5 Passenger
4 Cylinder
3 Yr. Guarantee

COMPLETE PARTS AND SERVICE

*P.O.E. NEW YORK
High Trades on All Cars!

MISSOURI SALES & SERVICE
JE. 5-2707 — 3959 LINDELL
AUTHORIZED FOREIGN CAR DEALER

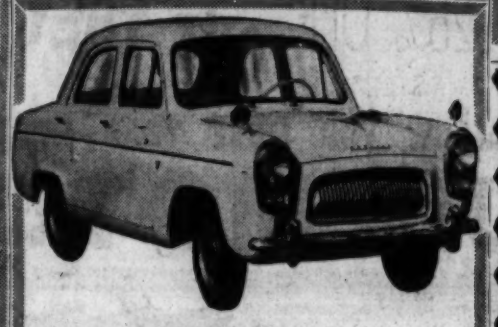

DE LUXE PREFECT
$1787 DELIVERED

4-cylinder, 36 H.P. engine, 4-door sedan with the highest standards of comfort, economy, reliability and performance. Up to 35 miles to the gallon of regular gas and all the power you need to take hills in high.

DELUXE ANGLIA 2-DOOR, $1695, DELIVERED

SEE OUR COMPLETE LINE OF
ENGLISH FORDS
EXCLUSIVELY IMPORTED BY
LONDON MOTORS
3306 WASHINGTON — JE 3-4210

PRICED TO SELL!
STOCK CLEARANCE!
ON ALL FOREIGN USED CARS
COMPARE PRICES

# 4394 '57 MGA	$1895
#M4514 '58 MG Roadster	$2295
#M4317 '57 Isetta	$ 645
#M4409 '57 Volkswagen	$1495
#M4397 '57 Karmann Ghia	$2075
#M4382 '55 Volkswagen Convertible,	$1225
#M4217 '57 Morris Convertible	$1375
#C192A '57 Renault Dauphine	$1295
#M4418 '58 TR3 Roadster	$2395
#M4358 '55 Austin Healey	$1695

MISSOURI SALES & SERVICE
JE. 5-2707 — 3959 LINDELL
AUTHORIZED FOREIGN CAR DEALER

IMMEDIATE DELIVERY ON
'59 GOGGOMOBIL

★ 55 miles per gal.
★ $5 License
★ Service and parts everywhere
★ Low initial cost
★ 72 m.p.h. top

$1185

Select-o-matic transmission $85 extra.

Kirkwood Importers, Ltd.
Goggomobil Midwest Distributors
1020 N. Kirkwood Rd. YO 5-1207

OUTSELLING ALL OTHERS IN ITS CLASS
70 M.P.H. — 40 M.P.G. — SEATS 4 ADULTS
BUILT IN BREMEN GERMANY SINCE 1906
NEW 1959 SEDAN

$1395 DELIVERED
$33.33 MO.
EXCLUDING INT. & INS.
FOR 36 MOS. $195 DOWN CASH OR TRADE

pioneer distributors
2323 S. JEFFERSON

---

42 MONTHS WARRANTY AT PIERRE'S ONLY

4CV **$1495** — DAUPHINE **$1795**

IMMEDIATE DELIVERY FROM STOCK
South St. Louis' Only Authorized Dealer

PIERRE'S RENAULT
3637 S. KINGSHIGHWAY, VE. 2-3600

'57 OLDSMOBILES
2-doors, hardtops, new-car trades.
TUCKER-BROCK OLDS
4946 Natural Bridge EV 5-7457

OLDS, 1954 2-door hardtop, full power, clean; $1195. Dowling Motor, 3060 Watson rd. MI 5-3404.

OLDSMOBILE, 1955; convertible, power steering, brakes, seats red and white with white top. FL 3-5225.

OLDSMOBILE, '55 "88" sport coupe; equipped; Hydra-Matic; power steering; tip top condition. BRAHM MOTOR, 2841 Chippewa.

OLDS, '55 4-door hardtop, power steering, power brakes. Private. $1220. WO 1-6229.

OLDS, '59, Super 88, 4-door hardtop; $700 below list. Ex 7-8045.

OLDS Super 88, '53 convertible; private; full power; excellent condition. JE 1-2150.

OLDS, '53 hardtop "98", full power, exceptionally clean, $675, may trade. VI 3-3575.

OLDS, '55 hardtop "88"; black, red interior. WO 1-9198 eves.

OLDS '53, 4-door, Hydramatic; new tires; A-1; ST 1-1656 after 7.

OLDS '55 Holiday; original $1395. Mr. Motors, 4628 Natural Bridge.

PACKARD, '50; clean, good tires, runs perfect. $150. PA 5-5083.

PACKARD, 1953; private; priced low for quick sale. UN 7-6122.

'56 Plym. Convt.
Beautiful polar white finish with white top; Hydrive V-8 engine; radio, heater, automatic transmission; low down payment; 24 months balance; see today.
MALLORY BUICK
5730 Natural Bridge EV 5-5454

'57 PLYM. 2-DR., $1495
Radio, heater, 2-tone, whitewalls, very low mileage.
McMAHON
FORD
4130 GRAVOIS MO 4-4104

'54 PLYMOUTH
2-door, 2-tone green, standard shift; 6; whitewalls; $695.
BILGERE CHEVROLET
2817 N. Grand FR 1-3816

PLYMOUTH, '57; perfect condition; Savoy V-8 with radio and heater; guaranteed 1-owner; full price $1295. Also 1957 Ford; low mileage, 1-owner; full price $1295 ony; $150 or your old car down; 30 months to pay. MAJOR, 5460 Natural Bridge. EV 2-8585.

PLYMOUTH, '52 4-door; radio, heater; 1 owner, and his name on request. This is the cleanest '52 model in St. Louis; only $295.
DELMAR AUTO SALES
6119 DELMAR PA 5-8166-67

VERY CLEAN 1953
Plymouth Cranbrook, sacrifice. 2-door sedan; all immaculate; finest condition; radio, heater; will finance personally if desired. E. V. Johnson. PR 3-4900. Johnson Corp. or PR 1-0651.

PLYMOUTH, '58 Belvedere V-8 hardtop; only 4000 miles; automatic transmission, radio, heater, white walls, etc.; full price $2295. Major Motors, 5460 Natural Bridge. EV 2-8585.

PLYMOUTH, '57 Savoy 4-door; V8, automatic, radio, heater, whitewalls, nice seat covers, safety belt, 2-tone paint; see this car today; $1495.
SUBURBAN MOTOR YO 5-2580

PLYMOUTH, '57 Belvedere; 4-door hardtop; 6000 miles.
GILBERT BUICK
3500 GRAVOIS PR 1-5203

TAKE OVER PAYMENTS
'51 Plymouth Conv., sharp. $395.
DICK JONES PA 7-2496

PLYMOUTH, 55 2-door; 1 owner. Special, $745.
GEORGE MILLER CHEVROLET
5616 Gravois HU 1-8030

PLYMOUTH, 1955 Belvedere; radio, heater, automatic transmission; tip-top condition; bargain. BRAHM MOTOR 2841 Chippewa

PLYMOUTH, '56, 9-passenger wagon; low mileage; automatic; $1300. JA 2-9979.

PLYMOUTH, '53; 2-door Belvedere, 35,000 miles; A-1. $550. PR 6-8169. 3718 Tholozan.

PLYMOUTH, '57; full equipt auto transmission; only 11,000 miles. BRAHM MOTORS 2841 Chippewa

PLYMOUTH, '57 Belvedere; black hardtop Torqueflite; excellent condition. PA 6-1387. 6 p.m.-9 p.m.

PLYMOUTH, '48 Club Coupe; body good; needs motor work; $95. PA 7-4295.

PLYMOUTH, '55; automatic transmission, new tires, clean, low mileage. 8673 Olive st. rd. WY 3-4856

PLYMOUTH, '57; automatic; radio; heater; only 11,000 miles. BRAHM MOTOR, 2841 Chippewa

PLYMOUTH, '55; 4-door; payments $43.83 24 mo. Auffenberg, 820 N. Kingshighway. FO 1-0812.

PLYMOUTH, '55 Savoy; $25 down $43.10, 24 months; Auffenberg, 820 N. Kingshighway. FO 1-0812.

PLYMOUTH, '51; clean; private; MI 5-6695.

PLYMOUTH '50; 4-door; excellent 2nd car, owner. MI 5-7062.

PLYMOUTH, '53 sedan; runs A1; $185; KLINK, 2217 S. Grand.

PLYMOUTH, '50; 4-door; radio; heater. VO 3-4729.

PLYMOUTH, '51; OK, $129, $9 down. Wilco, 4477 Natural Bridge

PLYMOUTH, '49 2-door; very low mileage; must sell. PA 7-5024.

'55 Pontiac Catalina
Immaculate hardtop; radio, heater, whitewalls, Hydra-Matic; one owner; original; really sharp; only $1295.
THOMS
PONTIAC
YOUR MIDTOWN DEALER
5200 DELMAR FO 1-4808

PONTIAC, '51 sedan; Hydra-Matic, equipped. $295. JA 2-6033.

'56 PONT. CONV.
Star Chief; beautiful navy blue and white with white orion top; equipped with Hydra-Matic, radio, heater, whitewalls. Beautiful white and blue interior. See today. Only $195 down, balance 24 months.
MALLORY BUICK
5730 Natural Bridge EV 5-5454

SAVE—EXTRA SPECIAL
'53 Pontiac Custom Catalina; radio, heater, Hydra-Matic; beautiful 2-tone finish; original leather interior; low monthly payments; written guarantee; N.A.D.A.-Average Retail, $905.
OUR SALE PRICE $595
SCHNEIDER
4251 N. Grand CE 1-6494
4125 W. Natural Bridge OL 2-2022

NOTHING DOWN
1952 PONTIAC 4 DOOR
V8, radio, heater; assume $198 balance, low 24 month financing. This is a buy. Hurry, this won't last! Call HA 8-0100, now Pagewood 1910 Woodson Rd.

PONTIAC, '57 solid black Catalina hardtop; in perfect condition; full price $1569; only $200 or your old car down; 30 months to pay. Major, 5460 Natural Bridge, EV 2-8585.

PONTIAC '55 2-door, black and white, radio and heater, directional and backup lights, $850. OL 2-3483 all day Sun. or after 5 p.m. weekdays.

PONTIAC, '55 Star Chief; $1100. Call after 5 p.m. VO 3-4333. Mr. Chamberlain.

PONTIAC, 1955; perfect condition; Hydra-Matic, radio, heater, new nylon tires. PA 1-3644.

PONTIAC '50 2-door, radio, heater; $125.
KLINK, 2217 S. GRAND

PONTIAC, '46; excellent shape; $195. YO 6-8020 after 5.

PONTIAC, '55; like new, Starchief Catalina; full power, new battery and nylon tubeless tires; sacrifice; private. VO 3-4868.

NO DOWN PAYMENT
SAVE—EXTRA SPECIAL
'57 Studebaker Silver Hawk; automatic transmission, 2-tone finish; very sharp; cheap; written guarantee; low monthly payments; N.A.D.A.-Average retail, $1730.
OUR SALE PRICE $1295
SCHNEIDER
4251 N. Grand CE 1-6494
4125 W. Natural Bridge OL 2-2022

ONLY 9 LEFT
NEW '58 STUDEBAKERS
Terrific Savings
Buy now while you have choice of models. Choice of 2-doors, 4-doors, Sport Hawks.
E. B. JONES BIG 3
Authorized Studebaker Dealer
5220 Natural Bridge EV 5-2222

'57 STUDEBAKER, $1495
Beautiful 9-passenger station wagon; economy 6 engine; low miles.
E. B. JONES BIG 3
Authorized Studebaker Dealer
5220 Natural Bridge EV 5-2222

STUDEBAKER, '53 hardtop automatic, radio, heater, whitewalls; excellent condition.
LEEROYS' MOTOR SALES
7434 Manchester MI 5-9000

STUDEBAKER, '50 4-door, overdrive, $175; 1 owner. EV 2-9914

'58 THUNDERBIRD
Black, full power, 6000 miles. Can arrange trade and financing. See Mr. Schuza, 11 N. Vandeventer, JE 5-5085 days, 6618A Morganford, FL 1-1700 eves.

I WILL, and can, sell you a car; we do our own financing. Call dealer, PR 2-8800. Mr. Crow.

200 CARS WANTED
HIGHEST PRICES PAID
VINCEL
PONTIAC
3291 S. Kingshighway FL 1-3291

WE NEED CARS
for Our New Los Angeles Location
'55 to '58 MODELS
Highest Price for Your Car
Buyer on Duty 'Til 10 P.M.
Ben Stepman Motor Co.
7377 Page PA 6-5850

CARS WANTED
READY CASH
Buyer on Duty at All Times
ED RIPPY
VO 3-8050 — VO 3-6559
GOODFELLOW and DELMAR

!! $30 TO $200 !!
Interested in wrecks, junk, salvageable and used cars? Any model, any make, any condition; phone for estimate or pickup. PR 6-4787. Car City, 2824 Chouteau.

WE NEED CARS BADLY
SEE WHAT WE PAY
6250 Page SIRV PA 5-6250
Open Daily till 10 Call Sun.

TOP DOLLAR
For good clean used cars.
CHRISTOPHER AUTO SALES
2241 S. Kingshighway PR 3-7055

WE'LL BUY YOUR CAR
SCHNEIDER
4251 N. GRAND
4125 W. NATURAL BRIDGE

LIKE FINDING A TREASURE
BECAUSE BARRY
Breaks the Price Barrier

All payments below based on $295 in cash or equity in your American car trade

	Per Mo.		Per Mo.
'52 MG	$32.25**	'57 Triumph	$66.50***
'58 Renault	$43.48****	'58 MG	$69.26****
'57 Volkswagen	$46.82***	'58 Triumph	$71.83****
'54 Austin Healey	$59.37**	'58 Karmen Ghia	$76.66****
'57 MG	$61.37***	'56 Porsche	$78.39***

24 MOS. ** 30 MOS. *** 36 MOS. ****

Barry Foreign Import's, Ltd.
2649 HAMPTON Open 'Til 10 Weekday Nites MI 7-5959

LET US BEAT YOUR DEAL!
SAVE! SAVE! **BRAND-NEW** SAVE! SAVE!
GOLIATH, JAGUAR, LLOYD, MIACO, GOGGOMOBIL, SKODA
Liberal Trades — START **$1185** — Easy Payments
SIRV AUTO IMPORTS
6250 PAGE PA 5-6250
OPEN EVENINGS—CALL SUNDAY

TAKE YOUR PICK
'52 MG-TD Mark 2 roadster
'53 MG-TD roadster
'55 Triumph roadster
'56 MGA roadster
'56 VW Micro bus, 9-pass.
'56 Mercedes 190 SL conv.
'57 Mercedes 190 SL conv.
'57 MGA roadster, like new
'57 MGA coupe, disc wheels
'58 Porsche super 1600
'58 Fiat Spyder conv., blue
'58 Fiat Spyder conv., red
'58 Triumph roadster
'58 Karman Ghia conv.
'58 MGA coupe, disc wheels
'58 Vauxall demonstrator
'59 Austin Sprite, demo.
PLUS MANY OTHERS
LOU FUSZ MOTOR CO.
St. Louis' largest Vauxall dealer
1075 S. Brentwood PA 7-2680

DEMO SALE
SAVE $ $ $ $
(1) CITROEN I.D. 19
(2) VOLVOS, 3-Speed
(1) GOGGOMOBIL, Sunroof
All these cars carry new car warranty.
SPOONER MOTORS
2234 Big Bend ST 1-8886

'58 VAUXHALL
Brand new station wagon; first time offered at this price; $2295; only 1 left.
THOMS
PONTIAC
YOUR MIDTOWN DEALER
5200 DELMAR FO 1-4808

WHEELING ALONG

Oct. 4 "Deadeye Dick's Red Garters Rally" for all members of the McDonnell Sports Car Club and their guests. Starting place: "The Pines," 2½ miles west of Lindbergh on By-Pass 40. First car out at 5 p.m. Drivers' meeting at 4:45 p.m. Come join the posse! Seat belts mandatory. Dick Harlow, Secretary, MSCC.

Oct. 5 Go Kart races at Florissant Meadows. Races start 1 p.m. Public invited free. Bob Spooner, president.

Oct. 13 Volkswagen Club of Greater St. Louis; monthly meeting at Belvedere Joe's Restaurant, 1414 S. Brentwood, 7:00 p.m. dinner, 8:00 p.m. meeting. Call HU 1-0411 for reservations.

Oct. 18-19 Volkswagen Club of Greater St. Louis 'Route of the Springs' Overnight run. Assembly Saturday 8 to 9 a.m. at Belvedere Joe's Restaurant. For accommodations call MI 5-1131 no later than October 15.

FIAT CLUB NOW BEING FORMED. CONTACT RICHARD CRONE, MI 5-1888.

ANYONE INTERESTED in forming a St. Louis Region of the Porsche Club of America please call Manny Glaser, WY 1-1366.

FOREIGN AND SPORTS CAR REPORT

SEND INFORMATION concerning club activities and forming of car clubs for this column to
"WHEELING ALONG"
AUTOMOTIVE DIVISION
CLASSIFIED ADVERTISING DEPARTMENT
ST. LOUIS POST-DISPATCH
OR CALL HERB SCHAEFER
MA 1-1111, Station 541

VOLKSWAGENS
Americanized, with bumpers.
IMMEDIATE DELIVERY INTERNATIONAL MOTORS
4664 S. Grand VE 2-6789
3507 S. Kingshighway PL 2-4328

BRITISH IMPORTS
ECONOMY AND SPORT CARS
Demonstration Rides Daily
M.G. Roadster __ $2615
Austin-Healey Rdstr. $3245
Austin-Healey Sprite, $1975
Morris '1000' 2-Dr. $1789
Austin 4-Dr. ___ $2295
M.G. 4-Dr. Sedan _ $2841
All above cars are products of British Motor Corps., world's fourth largest automobile manufacturer.
WE TRADE FOR ALL CARS
Financing to Fit Your Needs
COMPLETE LINE OF PARTS AND SERVICE
CONTINENTAL CARS
5615 PERSHING VO 3-8385

IMPORTED SEDANS
LARGEST SELECTION
IMMEDIATE DELIVERY
Renault, Morris, Triumph, Magnette, Austin A55, Riley 1.5, Jaguar 3.4.
High Trades on Domestic Cars
OLIVER C. JOSEPH, Inc.
M. G., Morris, Austin, Healey, Triumph, Porsche, Alfa Romeo, Renault, Jaguar.
IMPORTED CAR DIVISION
Belleville, Ill., ADams 3-8140
20 MINUTES TO ST. LOUIS

JAGUAR, '57; drop head coupe; low mileage, chrome wheels; in storage; $2575. Box N-26, F.-D.

MGA, '57 roadster; best used car lot; $200. WA 1-0782.

NEW '58 MORGAN plus 4
TR-3 engine; 2-seater tourer.
NEW '58 SAAB 93B
A product of Sweden.
'58 TRIUMPH TR3
Low mileage, white, wire wheels.
'58 FIAT-ABARTH 750
Driven only 30 days.
'58 Sunbeam Rapier (Demo.)
Coupe de Sport.
'58 Goggomobil Hdtp.
900 miles; save $300.
'57 MGA ROADSTER
Low mileage; sharp car.
'57 MORRIS CONVERT.
Radio, heater; real nice.
Good Selection of New and Used Sports Car Tires
ED DEBRECHT
Hillman, Triumph, Volvo Dealer
8510 WATSON ROAD
(Highway 66) VI 3-4661
(1 mile east of Crestwood Plaza)

1958 MGA roadster; 4 months old, all white; radio, heater; $2400. Call MA 1-2026, 9 to 5 p.m.

METROPOLITAN, '58; under 500 miles. Phone HA 7-8920.

OPAL, 1956 2-door, extra clean; owner says sell. Dowling Motor, 3060 Watson rd. MI 5-3404.

VOLKSWAGEN, '54; excellent condition; white walls, radio, heater, etc., $1250. Owner FA 1-1518.

VOLKSWAGEN, '55; many extras; 16,000 miles; perfect. WO 1-2672.

1952 MG TD, black, rebuilt engine, heater, never raced, $995. TA 1-5117.

ALL AUTOS BOUGHT
We need them. Klink 2217 S. Grand

$50 TO $100 MORE for your car. Call us now for fast action. Cash waiting.
KUGMAN'S
4301 WASHINGTON OL 2-6752

WANTED '55 to '57 station wagon; standard shift; must be clean; low mileage; private. VI 3-3337.

WE NEED cars. DiFranco, North Side Motors, 4232 Natural Bridge.

JUNK CARS, trucks or salvage; highest prices paid. JE 5-5676.

AUTOS AND TRUCKS WANTED
7205 St. Charles rd. PA 7-2844

AUTO PAINTING
$69.50; terms; baked-on enamel.
SUMMERS AUTO BODY
1943 Gravois FR 3-2457

ENAMEL PAINT Jobs; $49.50 and up; easy financing. Cardinal Auto Body, 1009 Barton, PR 1-3458. Call any time.

TAKE OVER PAYMENTS
'49 Pickup, ½-ton, $197.50.
DICK JONES PA 7-2496

USED FREIGHT TRAILERS
1957 Andrews Reefer, all aluminum Hi-Cube with meat rails and aluminum floors; like new.
3 Andrews all aluminum, insulated van; clean; $3250.
32-ft. Freuhauf tandem van.
10:00x20 tires, air brakes; $1250.
33-ft. all aluminum tandem van; air brakes; $1450.
Single axle vans and flats.
Also tandem vans at various prices; low down payment, long-term financing. Phone Mr. Major at FL 1-1010.
ANDREWS Trailer, 7901 Alabama

'55 CHEV., $995
1-TON PANEL
Beautiful dark green in nice condition, heater, like new tires, ready to go.
BIG 4 CHEV.
2400 S. JEFFERSON PR 1-0444

BARNEY'S FOR TRUCKS
1946 to '54 models, all body types
BARNEY'S, 4415 MANCHESTER

'57 CHEVROLET
10,000 series; dark green, V-8, saddle tanks, air, ready for work.
BILGERE CHEVROLET
2817 N. Grand FR 1-3816

'50 CHEV. CARRYALL
Green, standard 6 cylinder, good condition; $495.
BILGERE CHEVROLET
2817 N. Grand FR 1-3816

CHEVROLET TRUCKS; dumps, vans tractors, van trailers, flat bed trailers, car trailers; bargains. Car and truck storage, also truck rental
4100 S. B'dway PL 2-5200

CHEVROLET, '53; ½-ton panel, 1 owner. Special $385.
GEORGE MILLER CHEVROLET
5616 Gravois HU 1-8020

CHEVROLET, '55 ½-ton pickup; 12,000 miles; just like new. 2714 Pasteur. Overland.

CHEVROLET '56 panel truck. Reis Auto. PA 1-0055.

'50 CHEVROLET PICKUP
2835 Indiana FR 1-5883

CHEV Ton Panel, with turn signals, good tires; $135. Flying A Service Station, 1906 Chouteau.

DODGE, ½-ton panel; new motor, radiator, all overhauled; A1 shape. 7304 Minnesota.

DODGE; 1-ton stake; A-1 condition; take car in trade or ? AD 3-6557 after 6 p.m.

DODGE, '51 Pickup, clean; good condition. CE 1-1190.

'54 FORD C. & C.
F-500, 1½ ton, 154" wheelbase.
$645
ANDY BURGER MOTORS
3654 S. GRAND PR 2-7604

FORD, '57 ½-ton pickup; in excellent condition; low mileage; one owner; full price $1095; only $100 or your old car down; long as 30 months to pay. Major, 5460 Natural Bridge, EV 2-8585.

FORD, '57 ½-ton pickup in excellent condition; low mileage, one owner; full price $1095; only $100 or your old car down; long as 30 months to pay. Major, 5460 Natural Bridge, EV 2-8585.

FORD, '52; dump truck, good condition. PR 6-5196.

FORD, '55 dump truck; F-800; on job working. PR 1-9805.

FORD, 1955; ½-ton pickup; 1360 miles; private party. VE 2-5791.

GMC, '51; ½-ton panel; runs good; $150. PR 6-5422, 9-6 daily.

'53 GMC, 450 tandem
'56 White WC Pvt. tractor
'53 GMC, 650 Diesel tandem
VANDEVENTER AUTO SALES
717 S. Vandeventer.

'54 INTERNATIONAL ½-ton pickup; 8-ft. body; good tires; runs good; $595.
RIESMEYER FORD
8154 Manchester WO 1-1735

INTERNATIONAL, '49 panel; excellent. After 6 p.m. JA 1-4746.

WEST Coast International Twin screw 3 way, 300 HP Cummins, 25,000 miles on new motor, $7250.
FESTUS YEllowstone 7-3014

'48 PICKUP; good condition. PL 2-2816 after 5 p.m.

SHOP the rest, sell your truck to the best. Arno, 1915 N. Ninth.

TRUCKS to haul coal. Brandis Coal, 1229 S. 2nd. CE 1-4944.

COPE MOBILE HOMES
2 LOCATIONS
New offers 5-, 6-, 7-year financing. Yes, we accept furniture or anything of value as down payment, if qualified. Large selection of 8 and 10 wide, also camping trailers.
Hours 8-8 Daily; 12-6 Sun.
Lot 1, 813 S. Belt, West Belleville, Ill., on northwest corner at Junction Highways 13-460-158.
Lot 2, Highway 158, ¼ mile north of Main Gate, at Scott Air Force Base, Ill.
WE BUY, TRADE AND SELL
AD 3-3131 AD 3-5858

FORSHEY TRAILER SALES
Sizes—Duo Colonial—Ritzcraft
Used 2-bedroom Trailers
Parts—Insurance
6827 Olive St. Rd. PA 1-0379

Clouss Trailers
Show models just arrived, 1-2-3 bedrooms, carpet, washer and radio, also early American 8-10 wide, large selection travel trailers, will fit in your garage, new and used, open 9 to 6. Sun. 1-6. 6801 Olive St. rd. - Hwy. 340, University City. PA 5-4530.

FINAL CLOSE-OUT
All 1958 Display Models
GOOD SELECTION OF USED TRAILERS — BARGAINS!!
FRANKLIN TRAILER SALES
LAMBERT FIELD AND BYPASS
66 at Stoplight FR 1-0444

GRASK TRAILER SALES
New Location—Open 9-9
LUTHER HARRIS, Manager
Liberal discount on current models; 15 to 50 ft. YO 6-3907.
1801 S. Lindbergh, Kirkwood

SPARTAN, 27-ft., fully equipped, sleeps 4. TW 2-8773.

'59 TRIUMPH SEDANS
$1695
HILLMAN MINX
Converts., Wagons, Sedans
VOLVO
DKW
CASTROL MOTOR OIL and Service on All Imports
EUROPEAN MOTORS, Ltd.
AUTHORIZED DEALER
Service on all imports
6171 Natural Bridge
EV 3-5000

BEFORE BUYING
SEE THE
GERMAN LLOYD 600
$1395—Trade—Bank Rates
SAVE $$$ ON DEMO'S
WEIDEMUELLER AUTO
FL 2-9031 4728 Gravois

AUSTIN HEALEY, '56, $2195; will take highest offer. Reina Imports, MI 5-1888.

CITROEN
SPOONER MOTORS, Inc.
2234 BIG BEND ST 1-8887

CORVETTE, '58; 4-speed, posi-traction, 275 h.p. Michelin X tires, radio, heater. JA 1-4962.

RENAULT-DAUPHINE
St. Louis' Oldest Authorized Dealer
IMMEDIATE DELIVERY SERVICE CENTER
Renault Sales
2914 N. Grand JE 5-7754
ACROSS FROM BALL PARK

NEW GOLIATH-LLOYDS
SALES-SERVICE
SIRV AUTO IMPORTS
6250 Page Open Eves. PA 5-6250

'7 R 3, '57; white; radio, extras. 6500 miles; $2150. TE 7-0692.

THE FABULOUS
FIAT
See it, try it, then buy it.
REINA IMPORTS
1039 Big Bend MI 5-1888

'57 M.G. SPORTS CAR
Convertible; beautiful red finish; wire wheels, 4-speed transmission, radio, heater and extras. Terrific saving at
$1995
100 OTHER CLEAN CARS TO CHOOSE FROM.
YATES
INDOOR USED-CAR ARENA
3508 LINDELL JE 5-6532

MG, 1953; model TD. private. FL 1-6249.

THUNDERBIRDS
'57, beautiful white, $2995; with soft top, Fordomatic, power steering, power brakes.
'56 RED HARDTOP, $2495; standard shift.
Both cars low mileage and exceptionally clean inside and out. If you want a T-bird, don't fail to see these.
COSTELLO-KUNZE FORD
9000 W. Florissant UN 8-9000
Just West of Northland

'58 TRIUMPH TR3
Roadster. All equipment. Low mileage. New car trade-in. This fine sport car offered at great savings. 3 years to pay.
E. B. JONES BIG 3
Authorized Studebaker Dealer
5220 Natural Bridge EV 5-2222

VOLKSWAGEN, '58 Karman Ghia convertible; practically new.
LOU FUSZ MOTOR CO.
St. Louis' Largest Vauxall Dealer
1075 S. Brentwood PA 7-2680

NEW MOTOR GUARANTEE
7-DAY SERVICE—EASY TERMS
DAILY 7-7 SAT. 7-5 SUN. 10-2

MOTOR SPECIAL
$129.50 FORDS CHEVS. PLYMS. DODGES EXCH.
ALL OTHERS REDUCED

MOTORS AND TRANSMISSIONS
ALL MAKES & MODELS
Overhauled or Rebuilt
NO MONEY DOWN
ON APPROVED CREDIT

MA. 1-0550

NO MONEY DOWN—FREE TOWING
ST. LOUIS'S RELIABLE MOTOR EXCHANGE—42 YEARS IN ST. LOUIS
The MOTOR KING
MA. 1-0550 2300 OLIVE MA. 1-0550
WE'LL BE HERE TOMORROW TO GUARANTEE WHAT WE SELL TODAY

NO MONEY DOWN
transmission
WRITTEN GUARANTEE
Just Phone FO 7-7072
1-DAY SERVICE
overhaul
Free Towing on All Our Work
COURTESY CAR FURNISHED
Transmission Adjustment $10.95
MINOR MOTOR TUNE-UP $14.95
MOTORS & TRANSMISSIONS
OVERHAULED—REPAIRED—EXCHANGED
METROPOLITAN Motors & Transmissions
2314 N. UNION; Locally Owned

AUTO REPAIRS
NO MONEY DOWN ON APPROVED CREDIT
CALL SUNDAY 9 to 3 EV. 3-0644 CALL DAILY 7 to 7
Transmission Adjustment $10.95
MOTOR TUNE UP $14.95
• Towing • Written Guarantee • 2 Years To Pay
UNIVERSAL
TRANSMISSION & MOTOR REBUILDERS
6507 EASTON IN WELLSTON

Auto Trailers, Mobile Homes 180

1959 "SPARCRAFTS"
NOW ON DISPLAY WITH 25 YEARS OF SPARTAN
EXPERIENCE TO BACK IT. Large Selection of 10-Ft. Wides 7 YEARS. 5%
Northside Spartan Sales
Lindbergh (U.S. 66) PE 1-0944
Across from Airport
Big Lot on Top of Hill
Open 9 to 9:30. Sundays 1-5

Byerly Trailer Sales
1959 Elcona, Franklin, Biltmore, Golden Falcon and Owosso.
11601 MANCHESTER YO 5-1221
Open Daily 9-9, Sat. 9-5

10' W, Used; Reasonable
6-Sleeper De Luxe, $2995
6-sleeper aluminum Traveler $1295
Equalizer axle hitches and ins. Open 9-9; Sun. 1-5. PA 1-2642.
ALDERSON SALES
7758 Olive St. Rd. Highway 340

OUR COACHES ONLY LOOK EXPENSIVE
McDonald Court & Sales
2211 N. Illinois, Belleville, Ill.
Open Weekends 9-9. Sun. 12-6 p.m.

APPLER TRAILER SALES
Liberty Mobile Homes
Closed Sun., open weekdays 'til 9
10250 Highway 66. YO 5-6811

MIDWAY TRAILER SALES
Pontiac Chief, Detroiter, Nashua 15 to 50' long. DR 3-0285. 8322 State st., East St. Louis.

Dunne's Mobile Homes
The Price is Right
Marlette—Vindale—Smoker
7905 Watson Rd Hy 66 WO 1-6155

AMERICAN-TRAVELO
GREAT LAKES-WESTWOOD
Geo. Wilson Trailer Coaches
Lindbergh 1 mile south Airport
Selection of used. PE 1-1192

NEW 47x8 2-bedroom Mobil home; SPECIAL PRICE $3995. FORSHEY TRAILER SALES, 6927 Olive Street rd.

CLOSEOUT; 1958 MODELS
LOBMASTER TRAILER SALES
PE 1-3862
Highway 66 at Lambert Field

SOONER, '58, 10'x40'; equipped; like new. 1820 W. Clay, lot 40A, St. Charles, Mo.

MARLETTE Trailer, 46' long, 10' wide; 2 bedrooms; new in '57. Adams 4-5787.

TRAILER '52; Spartan; 35-ft.; 2 bedrooms; excellent condition. 2000 West Clay, office St. Charles, Mo.

FLEETWOOD, '57; 42-ft., 2 bedrooms, bath. Make offer, will finance. JA 1-6635.

NEW MOON, 45' deluxe; reasonable. See Mr. Pritchard, lot 50. 9050 Natural Bridge rd.

TRAILETTE; 2-bedroom; cheap; Mr. Arnold, 6825 St. Charles rd.

VINDALE, '57, 46-ft., small equity, assume contract. TA 2-2903.

22 FT. ALMA, $485; new tires. EV 2-0802.

SACRIFICE, '56 Mobilhome, 33', 2 bedrooms, must sell. CO 1-1717

AUTO TRAILER, MOBILE HOME WANTED 181

CASH FOR YOUR TRAILER
FRANKLIN TRAILER SALES
Phone PE 1-0444
Lambert Field and Highway 66

Batteries, Bodies, Parts, Tires 183

GENERATORS, $3; voltage regulators, $1; rear ends, $10; transmissions, $10 and up; tires, $2 up; batteries, $5 up; radios, $5 up; real beams, 50c. Open 7 days. JE 5-5676. 3737 Laclede.

FOUR 670x15 Goodyear Nylons, $9.50 each or $35 set. Call Will EV 5-9252.

THINGS FOR SALE

ANIMALS, LIVESTOCK 200

VERY fine two and a half year old polled heifer bull; strong, Domino breeding, $400; also two bred heifers, $500 each. Edwin Heidbreder, Bloomsdale, Mo.

DOGS—CATS 202

BARGAINS IN PUPPIES
Weaned — Wormed — Inoculated
Beautiful lot Boxers, AKC, $35; miniature Pinschers, AKC, $42.50; Schipperkes, AKC, $35; Pomeranians, AKC, $45; Bostons, AKC, $45; Beagles, AKC, $20; Collies, AKC, $22.50; Toy Manchesters, $30; Pekingese, $32.50; Collie Shepherds, $8; Fox Terriers, toys, miniatures; extra nice Siamese kittens, $15; baby Monkeys, $25; Hamsters, Guinea Pigs, Mice. National, 3021 Olive.

West Highland Whites and Cairns. TE 7-3407.

AMERICAN BRED
FOX TERRIERS, Small Type; 8 and 10 Weeks.
SPRY FARMS 6180 DELMAR

BASENJI stud; show possibilities; trained; Africa's barkless wonder. VO 3-5293.

BASSETT HOUND Pups; 8 weeks, UKC, registered. Pilgrim 2-2163.

BEAGLES; broke, ready to start. JA 2-1406 after 7 p.m.

BEAGLES, AKC, $20; blanket type beauties. 3021 Olive.

BEAGLES; pups; trained and untrained. HA 8-9195.

BEAGLE PUPS, AKC, 6 weeks, reasonable. JA 1-5547.

BEAGLE; male, 10 months, papers available; $15. HA 8-7317.

BEAGLE PUPS; 8 weeks old. Crestwood 3-5505.

BOXERS VI 3-1104

BOXER Pups, best cost less, terms. Kar-Mel-Wood, VI 3-2366.

BOXERS AKC, $35; fawn beauties; real buy. 3021 Olive.

BOXER PUPS, 3 females; A.K.C. registered. UN 7-6240.

TINY TOY CHIHUAHUAS
AKC Registered Fawns, Chocolates, Blues, Blacks; From 8 Weeks.
SPRY FARMS 6180 DELMAR

DOGS—CATS 202

BOXER, male; 1 year old. HA 7-9056.

CHIHUAHUA puppies; long, short coat; stud service. UN 7-6555.

COCKER SPANIEL
Puppies; Reds, Buffs and Blonds; 8 and 9 Weeks; AKC Registered.
SPRY FARMS 6180 DELMAR

COCKER PUPPIES; $10-$15; pedigreed. 11620 Larimore rd.

COCKER spaniels, $17.50, blacks, blonds, beauties. 3021 Olive.

DACHSHUND, pup; black; female; registered. JA 4-4061.

DACHSHUND, miniature puppies, pedigreed. FL 3-2232 after 7 p.m.

DALMATIAN, male, thoroughbred. No papers, $30. Box T-217, Post-Dispatch.

DOG HOUSES; new, redwood, $12.95. 6300-1434 N. Broadway.

ALWAYS A CHOICE SELECTION of DOGS and PUPPIES on Display at SPRY FARMS
VISIT US 6180 DELMAR

FOX TERRIERS, miniatures, $17.50; toys, $30; standard, $15. 3021 Olive.

FRENCH Poodle puppies, blacks, whites, toy, AKC, registered. HU 1-3225.

German Shepherd Pups
Stud service UN 7-3135

GERMAN shepherd pups, stud; dogs boarded. Vee Rol, JA 2-0842.

GERMAN shepherds, 8 weeks, A.K.C. champions. Atlas 7-2982.

GERMAN Shepherd pups; top blood lines; AKC. IV 7-5393.

HUNGARIAN VIZSLA Puppies. JA 2-3814.

KITTENS free for good homes, part Persian. WO 2-6290.

LABRADOR pups, 10 weeks old; A.K.C. registered. TH 5-2034.

MIN-PINS; AKC, $42.50; cropped docked beauties. 3021 Olive.

POINTER pups; males, females; liver and white. YO 6-4191.

POODLES, TOYS; A.K.C. Apricot, silver. YO 5-3719

POODLE pupies; A.K.C.; Toy sired. Adams 4-1433, Belleville.

POODLES, adorable, black, miniatures; AKC. WY 3-1341.

GET THAT PUPPY AT SPRY FARMS TODAY

DOGS AND CATS WTD. 203

GOOD CHOW female puppy wanted. Box G-369, Post-Dispatch.

HORSES AND VEHICLES 205

3-YEAR-OLD grandson of Stonewall King. D. B. Ward, South Roxana, Ill. Phone Woodriver 4-2629.

WESTERN PARADE SADDLE; new; complete; beautiful; silver trim; bargain. 6300 N. Broadway.

HORSES boarded for the winter. John Z. Bronak, 146 Morse Mill rd., Dittmar, Mo., Butler 5-2308.

7-MARE PONIES, $275 up. Woodland Stables, Babler Park. Crestview 3-5569.

PLEASURE or brood mare. Call WY 3-6317.

SHETLAND PONY and saddle. IV 7-3293.

HORSES and VEHICLES WTD. 206

BUTCHER HORSES Wtd.; 9115 Natural Bridge. HA 7-9829.

BIRDS FOR SALE 211

A.B.S. PARRAKEETS
Beautiful birds in full plumage.
SPRY FARMS 6180 DELMAR

CANARIES, beautiful orange singers, new arrivals; large selection. 3021 Olive.

PARAKEETS, $1.98; canaries, $1.49; parrots cages, supplies. NATIONAL, 3021 Olive.

AIRCRAFT 215

CESSNA 170B, loaded, 310 hours, T.T. Chet Roskin, JE 3-7300

TIRES AND TUBES for aircraft most sizes, at money-saving prices. Call or write for sizes needed. Charter Tire Co. 1432 Mullanphy MA 1-8954.

ANTIQUES 217

BIG ANTIQUE AUCTION
Sat., Oct. 4, 7 to 10 p.m. Auction House, Litchfield, Ill. Over 200 items including many primitives and good china and glass.

ANTIQUES; largest stock in area; prices reasonable; always open; we deliver. Kellys, 3 miles east of Greenville, Ill., just off U.S. 40 on Alternate 40. Telephone 1291.

ANTIQUES WANTED 218

CALL WEBER, JE 5-1460
Cut glass, painted china, music boxes, jewelry, paintings, etc. HE 2-4493, evenings and Sunday

OPENING SHOP; top prices paid for antiques. EV 1-8782.

BICYCLES, MOTORCYCLES 221

SCOOTERVILLE, 5033 DELMAR
New, used scooters. FO 1-7512.

SCHWINN, bicycle; excellent condition. $20. HA 7-2885.

Bicycles, Motorcycles Wtd. 222

CASH for your motorcycle; any make, model, condition. CH 1-8018

BOATS AND MOTORS 223

1958 JOHNSON MOTORS
25% OFF
Most models in stock
Open Tues. and Thurs., till 9
ROCK HILL BOAT & MOTOR
9225 Manchester WO 2-9225

Boats, Motors, Trailers
J. H. GLASER & SON
6305 Natural Bridge CO 1-4404
Open Mon., Wed., Fri. till 9

Propellers Reconditioned
Jennings Boat & Motor
6140 West Florissant

USED BOATS & MOTORS
We Finance—See Us
Schneider 4911 Neosho

MARVEL KIT
All fibre glass. Build it yourself. 3401 Keokuk. PR 2-8248.

BOAT; 14' fiberglass, 35 hp. Evinrude, cover, trailer, like new. 6653 Roberts, University City.

BOATS—MOTORS—TRAILERS
BUD'S PLACE
4443 Chippewa PR 1-0818

BOATING service repair; refinishing of all types. HU 1-5763.

BOATS REPAIRED; fibre-glassed; expert refinishing. HA 8-2776.

BOAT, 12-ft., 15-hp. Evinrude; trailer. GA 1-8464, CO 1-3208.

BOATS AND MOTORS 223

CABIN CRUISER, 38-ft. Mathews sedan model; sleeps 6, galley and head, 147-hp. Chrysler Marine, heavy mahogany construction; a sound older boat with good ship-handling qualities, $4500, firm. PA 6-0242.

CARTER CRAFT, 19 FT.
Now on Display
Ray George 3456 S. Grand.

CRISS CRAFT; 18' outboard Cruiser; Mark 78 Mercury engine; Mastercraft tandem trailer. Complete. PA 7-6355.

34' CRISS CRAFT sedan cruiser; twin 95 h.p., 2 to 1 reduction, boat and engines in excellent condition, top deck needs recanvas, handles like a dream. Call or see Don at Palisades Yacht Club, Portage Des Sioux.

CRUISER, 1958 Owens, 24 ft.; 220 hp. corvett engine; sleeps 4; used only 31 hours; completely equipped including Sonar depth gauges; new cost $6800, sell $4900. JA 4-1201.

MERCURY OUTBOARDS
25% OFF
ON ALL 1958 MODELS
HURRY—LIMITED SUPPLY
ST. LOUIS SPORT SALES
2904 OLIVE

HIGGINS 23' inboard cruiser, used 10 hrs. $2400 savings. See at Palisades Yacht Club or call week days. JA 1-0778.

HUNTER sedan cruiser; 28', 4 bunks, completely equipped, Kermath engine, terms. CO 1-4170.

NEW and used fishing and duck boats; $59.95 and up.
J. H. GLASER & SON
6305 Natural Bridge CO 1-4404

26-FT. OWENS CRUISER and covered dock, good condition and fully equipped. Must sell. Call O'Fallon, Mo., Crestwood 2-2618.

42' OWENS; twin screw deluxe; sacrifice. WY 3-6349.

RUNABOUT, 14', and trailer; upholstered, steering; all new this summer. HA 8-4190.

JOHNSON; 10 hp. motor, 12' woodstrip boat and boat trailer; $250. MI 7-2909.

MUST SELL; 14' upholstered aluminum richline, 30-hp. electric Johnson. TH 5-3489.

1958 PLYWOOD; 35 hp. Evinrude, electric start, running lights, steering, leather cushion seats, and trailer. Take over payments. UPTON 5-3192.

PROTECT your boat this winter with an inexpensive BOAT PORT at home or at the water. Save $75 on introductory offer. RAY GEORGE CO. 3456 S. Grand

12-FT. THOMPSON; steering wheel and windshield, fibre glass covered; Mark 25 with controls; Elgin trailer. VE 2-6364.

14' LARSON aluminum runabout; lights, cover, '56 15 Evinrude, extra power prop for skiing, trailer; clean outfit. $595. EV 2-2339.

16' WOLVERINE runabout; Evinrude motor, trailer and cover. Very clean. JA 1-7850.

16' fiberglass Span-America, 40 hp. Scott-Atwater; cover and trailer; $1495. WO 2-6406.

18' CRISS-CRAFT inboard, '25 hp., 1350, must sell. VO 3-4308.

14 FT. boat, Motor and trailer. EV 1-0889.

SCOTT, 1956; 7½ h.p.; excellent condition; $150.

WIZARD, '57, all-electric; like new. TW 2-8773.

BOATS & MOTORS WTD. 224

ABOUT 30 ft. cruiser, good condition. WO 1-6996; 9-5 weekdays.

BUILDING MATERIALS 227

SALE used 1" boards, 4-5-6-7 ft. long, 100% usable; $50 per 1000 board ft., f.o.b. yard.
ANDREW SCHAEFER
4230 W. Natural Bridge JE 1-6868

BRICKS, used, hard, red, building, patio. FO 1-1288, day, night.

CEDAR closet lining, 40 ft., $8. 1434 or 6300 N. Broadway.

DOORS, new, all kinds, $5; windows, new, 50c up. 1434-6300 N. Broadway, CE 1-8136.

GOOD, USED, CLEANED LUMBER
2x6s, 12', $ .96; 2x6s, 16' $1.44; 2x8s, 14' $1.50; 2x8s, 18' $2.16; 2x10s, 16', $2.40; Timbers, Flooring, Sheathing.
All sizes and lengths of used lumber in stock from 2x2s to big timbers.
New roof shingles, sq., $5.99. Red roll brick siding, $3.88; 8' fluorescent fixtures, $19.95. Used water heaters. Used doors, $2 up. Used sash as low as $1.
Thousands of new and used building material bargains. Write or call for prices!!!
AALCO WRECKING & SUPPLY
14th & Chouteau CH 1-2500

30 GAL. WATER HEATER, automatic, $48.95; 5" ornamental box style gutter, 10' length, $1.37; roll roofing, $1-$2.50; 14-2 Romex, 250' coil, $6.79; 12-2, $8.79. B & B Material Co., 9845 St. Charles rd., HA 8-1423.

FIBERGLAS insulated blanket, new; only 5c per sq. ft. 1434 or 6300 N. Broadway. CE 1-8136.

FIR; new 50 pieces 2x10-14, $120; (50) 2x10-16, $150; (50) 2x8-16, $80. 6300 N. Broadway.

FLOORING, fir, 1x4, new, 5c running ft. 3515 Big Bend, Maplewood.

FREE dirt, brick bats, pay delivery. PA 1-1607. 6061 Pershing

KNOTTY pine, new, early American style, grade A, 12c board ft.; mahogany plywood, 4x8 V-grove, real specials, $6 each; silver bark grain special x8, ¼, beautiful for rathskeller, $4 each. 1434 and 6300 N. Broadway, EV 5-5350.

LADDERS; new; all kinds, sizes; commercial-domestic; 75c per ft. 1434-6300 N. Broadway.

LUMBER; GOOD USED; ALL DIMENSION; OPEN SATURDAY AND TILL 6:30 EVERY EVE. BINDER & SON, 3600 SALENA

LUMBER, new fir framing, 2x4-2x4-2x6-2x8', bargain at 11c per ft. 3515 Big Bend. MI 7-2900.

MASONITE; tempered pegboard, 12c sq. ft. 6300 N. Broadway.

NEW FIR, 2x4x8, good, 50c each. 6300 N. Broadway, EV 5-5350.

PLASTER BOARD, new 4x8, only $1.75 each. 1434 N. Broadway.

REDWOOD, new, all sizes; about half price. 6300 N. Broadway.

TILE for ceiling; new, white finish, 11½c sq. ft. CE 1-8136.

TILE in colors, new, for patio, walks, pools, 20c each. 1434-6300 N. Broadway, CE 1-8136.

WINDOW UNITS, new, metal weather stripped, standard size; 8 for $120. 1434 N. Broadway.

CAMERAS—Supplies for Sale 229

HEADQUARTERS FOR NIKON, MINOLTA, REVERE, etc.
BUDGET TERMS. 10% DOWN
Deering Camera Center
Open Daily 'Til 10:30 p.m., Sun. 6
1699 S. Brentwood WO 2-4414

BROWNIE box and flash camera; beginners' darkroom outfits.
AVENUE CAMERA SHOP
2306 S. Grand PR 2-6401

PHOTOGRAPHIC STUDIO equipment; value $4800; new and used; will sacrifice. Lee Johnson, 122 S. Fourth st., Springfield, Illinois 8-4497.

KEYSTONE 8mm movie camera; perfect, sacrifice; MO 4-8434.

8mm WOLLENSAK Camera model 43, turret lens, $65. VE 2-6950.

$365. Air-cooled Laminating Press, best offer over $150. JE 1-0695.

CAMERAS WANTED 230

HIGHEST PRICES PAID FOR CAMERAS AND EQUIPMENT
ST. LOUIS PHOTO, 3400 Lindell

CASH for your camera, projector, or radio. HARPER'S, 2818 Sutton

CLOTHING 231

BRIDAL Gowns; 100 samples, $20-$30-$50. Formals, $5-$10. PR 6-0109.

MEN'S SUITS; 4, like new, 41 regular, $20 each; also size 34 slacks. Phone between 5 and 6:30 p.m. PA 1-5395.

SAVE ON APPLIANCES AND HOME FURNISHINGS AT SBF's SERVICE CENTER STORE IN PAGEDALE
Drastically reduced trade-ins, crate-marred, shop-worn or slightly damaged merchandise!
Refrigerators, ranges, washers, dryers, carpets, lamps, TV sets, dinette sets, upholstered furniture, mattresses and box springs, beds, dressers, chests. Over 8500 square feet of merchandise to choose from.
STIX, BAER & FULLER
SERVICE CENTER STORE
Between Page and St. Charles Rock Road on Kingsland in Pagedale
Open 9:30-9:30 every Monday through Friday
Open every Saturday from 9:30 till 6!

CLOTHING 231

EVENING GOWN and wrap like new. FR 1-9945.

MUSKRAT COAT; size 20; cost $500, 2 years old, $185; white net formal, size 20, $20. PR 1-8299.

PERSIAN lamb coat, good condition. WY 1-0594.

COAL, WOOD, FUEL OIL 233

FREE KINDLING WOOD
delivered to you in trailer load lots. Call Lou, CH 1-2500.

SAVE from $1 to $3 ton on coal; stoker coal $7.90 up; clean smokeless $14.95 up; NO MONEY DOWN, 6 months to pay; Watson, 1425 S. Cardinal, PR 1-7720.

FIREPLACE wood cut to order, $28 per cord. Box 77, DeSoto.

RED HART 10-mesh stoker $7.95, loads. Braudis Coal. CE 1-4944.

COAL, WOOD—WANTED 234

SEASONED cord wood wanted; 24" split oak. HA 7-9419.

FARM MACHINERY, Supplies 235

FOR THE FIRST TIME McCULLOCH
Enters the Low-Price Chain Saw Field
NOW . . . You Can Buy a Genuine Quality-Proven McCULLOCH CHAIN SAW
AS LOW AS $149.50
See Your Nearest Dealer or Call for Demonstration
C and F Equipment Co.
805 S. Kirkwood Rd. YO 6-3722

4-HP. CHAIN SAWS
Geared Drive. Cuts All Positions
3 SIZES, 16", 20", 26"
EASY TERMS
SAVE UP TO $45
Phone or Write—Free Booklet
Farm and Home Equipment
6420 Olive Street rd. PA 7-6518

FARM TRACTOR AND IMPLEMENT; new tires and tubes at money-saving prices; all sizes and types; also good used, many sizes. THE TIRE MART 1432 Mullanphy MA 1-8954

CHAIN SAWS, Clinton, demonstrators, $85 and up. 1112 N. Kingshighway, FO 1-7300.

CHAIN SAWS; new, 3 h.p. $99.50. Grossmann Boats, 5950 Delmar.

CUB Farmall, $445. GEO SEEGER & SONS, HE 2-9420.

FARMALL CUB TRACTOR, $325 F.H.W. Equip. Co. PE 1-0502

Good Things to Eat—Produce 237

APPLES, $1 bushel. Koenig Orchard, 9301 Natural Bridge.

BEEF SIDE, 42c; processing, 6c. HA 8-8174, HA 7-7224.

HEATING EQUIPMENT 241

Good Used Stokers
Oil & Gas Burners
Blowers & Space Heaters
CAN FINANCE
Daily JE 5-7359 Eves. CO 1-6283

BOILERS, 15 hp. Kewanee, locomotive type, 100-lb. pressure, complete. 25 hp. Little Giant, self contained, 100-lb. pressure coded. Midwest Iron & Metal, 1910 Delmar.

BOILER stoker oil burner and furnace. 3463 Gravois, PR 3-1414

CLEANING - REPAIRING furnaces; also used gas and oil equipment for sale. HA 7-6895.

COAL furnace, complete, used 3 months, 3 heaters, 2 gas, 1 electric, bargain price. JA 1-9137.

FURNACE blowers, all sizes. 1427 Franklin. GA 1-4980.

GAS-FIRED boiler; hot water; Hercules; 1 to 6 rooms, and 1 to 12 rooms; operating. PA 1-1607

GAS STOVE; Siegler, 55,000 BTU. PR 1-3215.

GAS FURNACE; Lennox; 100,000 BTU; new; $75. WO 1-9457.

NEW gas-fired, 100,000 BTU, $195; 75,000 BTU, $175; 150,000 BTU, $240; Oil-fired 100,000 BTU, $240; 125,000 BTU, $260. 6357 Easton. CO 1-0895.

OIL Circulator; large coal circulator; gas heater. FR 1-6874.

OIL, conversion burner, tank, 175 gal. oil, $55. PA 1-2505.

PIPE THREADER; bargain. Don Smith, CE 1-8750 after 6 p.m.

SPACE HEATER; new; $29.95 up, Loyd Cordes, 1732 Pine, MA 1-1307

STOKERS, furnaces, parts; used. 4774 Manchester, ST 1-1881.

ONE-ROOM oil heater with blower, for trailer; $15. PE 1-4890.

HEATING EQUIPMENT WTD. 242

IRON Fireman, Fairbanks-Morse, Delco stokers wanted. 3329 Vista. Call MO 4-9026 after 4.

GOOD used stokers and blowers, Iron Fireman, Winkler, Fairbanks Morse, Hercules. MO 4-0130.

HOUSEHOLD GOODS 243

Unclaimed Furniture
3 rooms furniture; original price $398.81, take over for balance due, $119.72; ask for Order No. 1844; $5 down delivers; easy payments. SPECIALTY FURNITURE CO., 820 Franklin, 200 miles free delivery. CH 1-3555. Open evenings till 9. Free parking rear of store.

HOUSEHOLD GOODS 243

SHE DIVORCED HIM
TAKE OVER PAYMENTS
3 ROOMS FURNITURE FOR BALANCE DUE
$481.18
Living Room, Bedroom, Kitchen
Was $867.17, now $481.18
$20.00 DOWN
Ask for will-call group 66R. WILL SEPARATE IF DESIRED
GALE'S SPECIALTY FURN.
7324 Natural Bridge CO 1-0759
FREE PARKING
OPEN EVENINGS 'TIL 9
200 MILES FREE DELIVERY

ORDERED SOLD
By Board of Directors
ON SALE TO PUBLIC
Repossessed 3-room outfit; bedroom, living room, kitchen including gas range, electric refrigerator, TV and washer. Original price $784.37, take over balance due $298.12. Ask for lot No. 6558. $15 down delivers, will separate if desired. EZ terms. Open nights. CH 1-3555.
SPECIALTY, 820 Franklin
FREE PARKING in Rear of Store

$5 DOWN
$6 PER WEEK
Television-Radio
ALL NEW THREE ROOMS FURNITURE; complete bedroom, living room, kitchen, including G-E refrigerator, Magic Chef range.
Grand-Park Furniture Co.
1000 S. GRAND MO 4-2110
9500 LACKLAND RD. HA 8-3523

WE'RE MOVING
REAL BARGAINS—GET YOURS
SAVINGS 25% to 60%
We are sacrificing our entire stock in order to eliminate moving merchandise to our new location.
"30-60-90-120 DAYS CASH"
"OR DEFERRED PAYMENTS"
OPEN DAILY TILL 5:30 P.M.
MONDAY TILL 8:30 P.M.
MOUND CITY FURNITURE
2000 DELMAR

"MOVED"
3 rooms furniture left in will call. Take over for balance due; was $868.62, yours for $482.16; $20 down, pick up payments.
Free Parking on Lot.
GALES SPECIALITY
7324 Natural Bridge CO 1-0759
200 Miles Free Delivery

3 Rooms, Complete, $199.50
ALL NEW FURNITURE
E-Z TERMS FREE GIFTS
Mon., Wed., Thurs., Fri. Nights till 9 p.m. Other nights till 6.
CROWN FURNITURE CO.
FREE PARKING CH 1-0488
1001 FRANKLIN CH 1-3397

3 ROOMS COMPLETE $150
ONLY $5 DOWN, $3 WEEKLY
FAIRWAY FURNITURE CO.
5301 EASTON FO 1-6371

BED, twin, mahogany; springs, mattress; 1 year old. UN 8-7137.

BEDROOM—NEW; Looking for Style? Quality? Bargains? Because of our location and low overhead, you save the difference. If you want to save money, see us.
Knost-Bockwinkel Furn. Co.
4601 Delmar, Mon.-Wed. Fri. 'til 9

BEDROOM SUITE, double dresser, bookcase bed, chest, repossessed; balance due $38.12; $5 down delivers. SPECIALTY, 820 Franklin; open nites; free parking

BEDROOM SUITES; 2, 3 and 4 piece, starting at $39.50.
SPRAGUE FURN. 5070 Delmar

BEDROOM set; 3-piece, walnut, good condition; $49.95, 2906 S. Jefferson.

BEDROOM SUITE, modern; TV, almost new. FL 1-8139.

BREAKFAST SETS; 5-piece wrought iron repossessed balance due $19.38. SPECIALTY, 820 Franklin; open nites; free parking

CARPET, grey wool, 80 yards or less, regular $10 yd., now, $5.95 yd. Tweed, stain resistant, $2.95 yd. D&M Carpet, 8470 Page. Fri. and Mon. till 9 p.m.

DESK; kneehole, flat top. PA 7-9284.

DINING ROOM SUITES; 7, 8 and 9 piece; walnut or mahogany; A-1 condition; from $49.50.
SPRAGUE FURN. 5070 Delmar

DINING SUITE; 9-piece new 18th century mahogany. TO 5-0014.

DIVAN, Chinese red; coffee table, end tables. HA 7-9940.

DRYERS; electric or gas; G.E., Maytag, Frigidaire, Hamilton, etc., get our close out prices. Fair Mercantile Co., 5257 Shaw

DRYERS, G.E., new, marred, $110 up; used $65 up. Putnam, 5176 Easton.

ELECTRIC RANGE $20, rolltop desk, television, washer, vacuum. JE 1-7231.

ELECTRIC RANGE, table top, $30; kitchen cabinet, $2. WO 2-9065.

ELECTRIC RANGE, Frigidaire, nice; $60. VO 3-2810.

TAKE OVER PAYMENTS
LOT PD 1650 BALANCE DUE
3 COMPLETE ROOMS OF FURNITURE $199.70
Regularly sold for $399.95
Sell for balance due

LOT PD 1313 BALANCE DUE
ORIGINAL PURCHASE PRICE, $679.95
3 Rooms Complete $397.50
of furniture, including Electric Refrigerator, Stove, complete Kitchen, Bedroom and Living room. Just take over payments.

By Board of Directors
LOT PD 3247
3 COMPLETE ROOMS OF FURNITURE
EVERYTHING YOU NEED For the Home
Regular selling price $849.50
Take Over Payments
Balance Due Only
$467.50

TAKE OVER CUSTOMER PAYMENTS AND
3 COMPLETE ROOMS OF FURNITURE
Nothing Else to Buy
LOT PD. 68432
BALANCE DUE ONLY
$387.50

OUT OF STORAGE—3 COMPLETE ROOMS
Perfect condition—come in—see this beautiful outfit and save money NOW
LOT PD 17 $558.50

CARSON-MAY-STERN BRANCH STORES
618 Franklin * 4101 Manchester

ELECTRIC range; G-E push-button, like new, $40. TW 2-0910.

ELECTRIC RANGE, G.-E., 3 years old, 36x40. UN 4-6749.

ELECTRIC RANGES, A1, $99. Golden, 1260 N. Kingshighway.

ELECTRIC STOVE; G.E., good condition, very nice. VO 3-6066.

ELECTRIC STOVE; Westinghouse, good condition, $75. HA 9-1561.

FREEZERS, new, $199.50; "carload." Cordes, 1732 Pine, MA 1-1307.

FREEZER, 15 cu. ft. Amana upright, like new, used 6 months; reasonable. FL 3-2603.

FREEZER, '58 Norge, 15½', used 6 months; paid $600, take $325. Must see. EV 1-4986.

FURNITURE and appliances; new, used; bargains; terms. Open 8 p.m. Leaver Furn., 4017 W. Florissant.

FURNITURE, 6 rooms complete, modern, 5932 Lucille. EV 2-6491

FURNITURE; 6 rooms complete; leaving city. Bargain. PA 7-5024.

GAS RANGES; table-tops; for storage charges. Brasch Storage, 2618 Franklin. JE 1-3314.

GAS RANGE, Magic Chef, repossessed; balance due $28.33; $5 down. SPECIALTY, 820 Franklin; open nites; free parking.

GAS range, $25; G-E washer, $25; oil heater, $35. PA 7-4597.

GAS HEATERS; new, used, $10 up. Barr, 1421 Salisbury, CH 1-7960.

HEATERS, repossessed gas $28.88; coal, $16.45; oil, $19.46; large selection; terms. SPECIALTY, 820 Franklin. Open nights.

HOTPOINT double-oven electric stove, G.E. 17 cu. ft. chest type deep freeze, $150 each. Haryes semi-antique oriental rug 23.4x13.4. WY 1-0229.

HOLLYWOOD bed, Airway vacuum, Singer electric sew machine, all like new. 2546 University.

HEATERS, all kinds; new, used; save 25%. Golden, 1260 N. Kingshighway, 5725 Easton. Terms.

ONCE a year furniture sale; drastic reductions on floor samples; imported marble top tables half price, some as low as $34.50; one 3-piece French provincial bedroom, regular $489.95, now $289.88; many other bargains in living rooms, bedrooms and occasional pieces; no phone calls; first come first served. Hours: Mon. and Thurs. 9 to 8:30; Tues., Wed., Fri. and Sat., 9 to 5:30. Supreme Furniture Co., 916 Washington. Free parking Tenth and Lucas.

RANGE; GE, Hot Point; fully automatic, double oven, double broiler, dishwasher and sink combination; refrigerator. FL 2-4776, 9842 Covertry Lane.

REFRIGERATOR, Westinghouse; repossessed; balance due $41.83; $5 down. Specialty, 820 Franklin. Open nights; free parking.

REFRIGERATORS, Frigidaire, '58 floor samples, big savings. Leaver Furn., 4017 W. Florissant.

REFRIGERATORS, from apartments, Servels, Frigidaires, ranges, washer, $15-$50. JE 1-7231.

REFRIGERATORS, $30; washers $17.50. Golden, 1260 N. Kingshighway, 5725 Easton.

REFRIGERATOR, Norge; rug; 5 rooms furniture; A-1. 4164 Loughborough.

REFRIGERATOR, $35, Frigidaire. FL 1-0218, 6319 Virginia.

REFRIGERATORS; $29.50 up. BARR, 1421 Salisbury, CH 1-7960.

RUGS, floor samples, all sizes, all makes, below cost. 9909 St. Charles Rock rd.

RUGS, 9x12, Oriental patterns, for storage charges. Brasch Storage, 2618 Franklin. JE 1-3314

RUG, pad 9x12; A-1; kitchen set, table and lamp. HA 7-4868.

SECTIONAL living room; 3-piece repossessed; balance due $54.91; $5 down. SPECIALTY, 820 Franklin; open nites; free parking

SEWING MACHINE; portable, never used, cheap. WO 1-6088.

SINK, 48" formica top; metal bed, springs; oil heater; tabletop white gas stove. JA 1-0797.

STOVE, electric, Westinghouse, $40. Firestone, ST 1-5450.

VACUUMS, $12 up. Year guarantee. TOM'S ELECTRIC PR 6-8162

WASHER, wringer type, Maytag, large aluminum tub; perfect condition, $70; 2 years old. FL 1-9540.

WASHERS, Maytag, easy, $19.50 we repair any make. ADKINS, 4120 West Florissant, EV 1-7722.

WASHER, wringer; also child's chestrobe. TO 5-0649.

WASHERS, like new; guaranteed. TOM'S ELECTRIC PR 6-8162

3-ROOM, $188, $3 WEEK, GOLDEN, 1260 N. KINGSHIGHWAY; ALSO 5725 EASTON.

LEAVING town, furniture for sale. PA 5-8617.

HOUSEHOLD GOODS WTD. 244

FOR TOP CASH
CALL JE 5-1460, WEBER
BED ROOM, DINING ROOM RUGS, ALL TYPES FURNITURE ANTIQUES, CHINA SEWING MACHINES, PIANOS
HE 2-4493 SUN. or EVES.

ACTION LIQUIDATORS
LET us sell the contents of your home in a limited number of hours; expert appraisals and effective sales or we will buy for cash. PA 5-1234.

ACTIVE, PA 5-1604
FURNITURE, pianos; all kinds antiques, Maytag washers, wringer-type; top cash. PA 5-1604 anytime.

HOUSEHOLD GOODS WTD. 244

TOP CASH PRICES
For bedrooms, dining room furniture, stoves, ranges, rugs; ready cash.

CALL FO 7-1897
PROSSER'S
MOVING & STORAGE CO.
4706 EASTON EST. 1904

ALAMO FURNITURE BUYERS
Bedroom, dining room; stoves; washers, wringer type; refrigerators; pianos or OL 2-7350.

ABCD, a better cash deal for late style furniture, refrigerators, stoves, etc. GOLDEN, FO 1-4463. KINGSHIGHWAY AND PAGE

CALL the rest, then we'll pay the best. Fairway Furniture, 5301 Easton, FO 1-6371.

CASH for bedroom, dining room, kitchen furniture and rugs, or will trade; immediate pickup. SPRAGUE FO 7-5712

A1 PRICES; we need furniture; try us; day or night. PA 1-8499.

ALL kinds furniture, dishes, utensils, appliances, bedding, scrap iron, rags. EV 1-7470, EV 3-8911.

ALL kinds needed badly; bought or taken in exchange on moving. Hazzard Moving Co. FR 1-7420.

BEDROOM, dining room, kitchen furniture wanted; cash. PR 3-3272

REFRIGERATORS LATE MODEL, must be good working order. PA 5-1604 ANY TIME

WILL PAY $3 for your old oil heater, gas heater or coal heater. Specialty. CH 1-3555.

JEWELRY, DIAMONDS WTD. 246

FAMOUS-BARR CO. BUYS
OLD GOLD, diamonds, antique jewelry, watches, dental gold.
MAIN FLOOR BALCONY
DOWNTOWN STORE
6TH AND LOCUST

WALTER C. BLATT, Inc.
Jewelry buyers since 1898. 812 Olive. Arcade Building. CH 1-7189

MACHINERY 247

Construction Machinery
Gallion 102 grader, Ford backhoe, hi-lift, Wagner loader, Sherman hoe, White tandem truck, Model 250A, Pitman hydra-lift, GMC tandem mounted, 180 degree swing, capacity 3000 lbs.; 1955 Ford ¾-ton pickup. Crow Contr., HA 8-4606 daily.

1953 DIAMOND T Tandem axel tractor with fifth whee.; 450 engine with Brownlite auxiliary transmission, power takeoff, winch and table. 1956 Phelan lowboy trailer, new tires and recaps; outrigger tractor and trailer will scale maximum license weight. 8 1952 International L-170 dual wheel dump trucks; good condition; new tires. 1953 International T D 18 tractor dozer, 10' blade priced for quick sale with hydraulic lift, completely overhauled. Excellent condition. Bagley Bros. Ins. Co., 820 Central National Bank Bldg., Peoria, Ill. Phone 6-6122, Res. 5-5474.

CP 315 cu. ft. air compressor on 4 pneumatic wheels, with 100 ft. hose, 2 GD 55 hammers, Hercules engine; IH UD18A; Simplicity 2x6 ft. 3-deck gyrating screen, with 1"x¾"x¼" mesh, like new. Gruendler 3XB 30 ton per hour hammer mill. Clyde Burkhardt, Maeystown, Ill., phone 25 evenings.

ALL TYPES machinery, motors, lathes, chemical equipment, warehouse equipment, tooling, conveyors. CROWN, 2323 N. Ninth st.

BOILERS, 15 hp. Kewanee locomotive type, 100-lb. pressure complete 25 hp. Little Giant, self contained, 100-lb. pressure, coded. Midwest Iron & Metal, 1910 Delmar.

CATERPILLAR Road Grader in good shape, good tires; $1500. C. H. & E Roller, 3 years old, 3 to 5 ton with float, $1700. TH 5-2832.

CAT D7, late model and scraper, 2 D4 hi-lifts; quitting business. Foster, 3826 Waco, CO 1-4023.

CLETRAC Hilift, 1¼-yd. Drott loader, $1750. MI 7-3118.

CONVEYOR
Gravity roller, power belt, overhead chain; large quantities; reasonable; Crown, 2323 N. Ninth.

DeWALT SAWS; ¾ hp., $199.50; 1½ hp., $359; we trade. CHAPMAN, 4040 Clayton, JE 5-4700.

D-8 CATERPILLAR tractor; oil clutch; double power control unit; 1900 hrs. actual use; like new; $16,500. Contact Bill Wints, MI 7-6030. Joe Simpkins Co.

DIESEL motor grader; good condition. TR 6-8406.

INTERNATIONAL T.D. 14; Hough Hilift; $2000. ST 1-5148.

MOTORS, ¼, ½, ¾, 1hp., 3 hp. GA 1-4980, 1427 Franklin.

MUST SELL this week; lathe, drill press, miller, surface table, reamers, cutters, Arbors, dogs, big vises, grinder, motors, compressors, end mills, drills, belt sander with belts, flexible shaft. PE 1-4436.

PIPE THREADER; bargain. Don Smith, CE 1-8750 after 6 p.m.

PRINT shop equipment; power cutter, Multilith press; presses, type, etc. Segal, 907 Market, GA 1-4706

SHOP smith; full accessories; almost new. TA 2-3447.

SPRAY booth, completely equipped with rotating spindles for automatic spraying; bargain. PR 3-1313, Stevens.

1957 BEHLEN crop dryer, never used. Edwin Weil, Brighton, Ill.

MACHINERY WANTED 248

TOOLS, motors, machinery wanted. Segal, 907 Market, GA 1-4706

MISCELLANEOUS FOR SALE 251

FULLY GUARANTEED
BATTERIES, $5
AND OLD BATTERY
5308 EASTON FO 7-5252
3600 N. 21st at Salisbury

LATEX WALL PAINT
Dries 30 minutes; water type; white and colors; 2.45 per gallon. S.&S. Co., 3861 Easton JE 3-3324

SAND-FINISH PAINT
$2.45 gallon, white and colors. S.&S. Co., 3861 Easton JE 3-3324

NEW BATTERIES
6 VOLTS $6 EXCHANGE
12 VOLTS $12 EXCHANGE
SurStart, 6767 Easton. CO 1-1795

BARGAINS, PLUMBING
Toilet sets, $10; bath tubs, sinks, $10; also pipe and fittings; used. 3124 Chouteau, PR 3-3636.

AIRFOAM, 100s of sizes to suit every need; at ¼ regular price.
BAILEY'S SURPLUS
6312 Easton EV 5-7496 Open Eves

AIR-CONDITIONERS; 2, both for $125; Admiral TV 21-in. 2-door console $75; Motorola console Hi-Fi and speaker $100; Motorola 1958 portable Hi-Fi, $65, perfect; TV wrought iron stand, $2.50. YO 5-0328.

AMERICAN Standard cast iron bath tubs, in color, $58.88. Liberty, 3909 S. Broadway, PR 3-3520

ANGLES, beams, pipe, etc.; new and used; discounts to dealers. Steel Baling Co., BR 1-1473.

ANGLE IRON I-beams, channels, used iron, structural steel. GENERAL, 1908 N. 9th. CE 1-8093.

ANYTHING IN STEEL; Wolff Iron & Pipe Co., 3727 Chouteau.

ALUMINUM sheets; angles, Shanfield, 2017 Chouteau, MA 1-9434

ALUMINUM combination storm doors, $23.75; cut-rate on aluminum storm windows; 3438 Chippewa

ALL METAL QUONSET HUTS (3); 22'x48', RU 1-8968 week days after 5.

AUTOMATIC electric blanket, full bed size 70x84; new; washable, guaranteed; $9.95.
BAILEY'S SURPLUS
6312 Easton, EV 5-7496 Open eves.

BICYCLE, Boy's 26"; gas range; oil heater. PR 2-9246 after 5:30 weekdays.

BOAT, motor, trailer, camping outfit, table saw, band saw, paint spray. PL 2-5399.

BREAD; a real hog fattner, cheaper than corn. PR 6-1935.

CABINET SINKS, $36.95; bathtubs, 4 ft. $19.95; 30-gal. water heaters, $48.95; complete bathroom $64.95; toilets, new $15.95; 2-bowl sinks $5.95. 1604 S. 7th.

COMPRESSORS — Sacrifice. YO 5-5601 after 4:30.

DEER RIFLE, Winchester model 94—.32 special. Never fired, like new, $60. Walnut 1-0712.

DIRT, vicinity Hanley and Clayton; Watson and Fyler; Virginia and Delor. TW 2-4256, PL 2-1185

DIRT, top soil, grading; also rock, gravel. WO 2-8466.

DIRT, delivered, vicinity Ferguson. CO 1-1666.

DIRT, Maplewood, Richmond Hts., Webster, Rock Hill. ST 1-6060.

GENUINE Top Soil, any time, anywhere. ST 1-6060.

GUNS—SALE—GUNS
Large selection, all kinds. Nu-Line 5127 Nat. Bridge 'til 9

GUNS, fishing tackle, tools. EV 1-5820 PEARLMAN, 6230 Easton

HEARING-AID SPECIAL!
We have just a few brand-new "all-on-the-ear" aids to be sold at $99.50. Regularly $195. Fully guaranteed. Save almost $100.
ERKER'S
908 OLIVE CH 1-9410

HEARING AID, used; Box G-388, Post-Dispatch.

EIGHT 16" high-pressure steel flanges. VI 3-1400.

IRONER, Kenmore automatic; regulation bowling ball and case; deer rifle. UN 8-9852.

JEWELERS lathe and motor, $75; staking tool set, $25; assorted watch repair tools. 4160 Hartford. PR 6-6564.

KODAK, record changer, electric heater, table, 3 chairs, FO 1-6427

LAUNDERETTE equipment, complete; washers, extractor, driers, tanks, water softeners, carts, etc. PR 3-5584 after 3.

MANURE or cinders, loading or hauling charge only. IV 7-3575.

MANURE, $16 load, delivered; EV 5-9906. EV 3-1544.

MOTORS exchanged; any motor. HEMPLE 1419 S. Broadway

PAINT; rubberized flat oil, $1.98 gallon; decorators' latex, $2.79.
BAILEY'S SURPLUS
6312 Easton EV 5-7496 Open Eves

REMINGTON pump gun, trap grade, 12 ga., 2 full rib barrels, A1, $115. Dickens 4-4474.

SANTA CLAUS
Moves electrically; 5' tall, red velvet suit; cost $115, sell for $50. Perfume Shop, JE 3-5941.

SERVICE STATION equipment; wheel alignment and steam cleaner, jacks and lubrication and tire equipment 6801 Graham rd.

SERVICE STATION Equipment; also Ford pickup. WY 3-2149.

SODA BOXES, show cases, TVs, tables, booths; cheap. PA 5-1159.

STORM DOOR, large, aluminum, with hardware; pair shower glass sliding doors; also bathroom fixtures, all perfect condition. Mgr., 805 Westwood dr. Manager.

SHOTGUN Browning 12 gauge over and under, Drexel 3-4663.

STEEL, new, used, angles, plate, beams, pipe, etc. S. J. Steel Supply, CH 1-2782. 515 E. DeSoto.

TARPAULINS, all sizes in stock; waterproof, new, heavy, $1.98.
BAILEY'S SURPLUS
6312 Easton EV 5-7496 Open eves.

TOP SOIL from Florissant Valley; will spread. TE 7-3253.

TUBE TESTER, new, EICO; and tube caddy. 601 Holly Hills.

VEND-O-MATIC hot food machine, model 66, 3-price, 6 selections; 4 Vendo hot food machines, 3 selections with changer, model 210, almost new; 1 Mighty Midget steam cleaner, model 111, portable. PA 1-0233.

WATER HEATER; 10-year glass-lined; new; $59.95. 1604 S. 7th.

1000 GALLON used propane gas tank. Call FL 1-3610.

MISCELLANEOUS WANTED 252

AAA; bath tubs, toilets, furnaces, sinks, iron; pick up. PA 1-4808.

GUNS WANTED; all kinds; spot cash. 1308 N. Grand. JE 5-0138.

MAP CABINET; horizontal type, size 42x54" or larger, CH 1-4369.

WANTED Scrap Iron and Plumbing supplies. PA 5-8375, PA 1-0450

MUSICAL FOR SALE 253

Join Your School Band
Use Ludwig's Trial Rental Plan. Brand new, nationally advertised brands for only $5 per month; plenty of used instruments to rent for even less. Later on (if you decide to buy), all money paid in applies to purchase. Largest stock of band instruments in Missouri and priced low.
LUDWIG MUSIC HOUSE
709 Pine 7807 Forsyth
3535 S. Grand 6606 W. Florissant

ST. LOUIS' OLDEST PIANO SERVICING CO. OFFERS THE
Piano "Blue Book"
Free of charge to those seeking a broader knowledge of pianos and how to buy them. It gives the relative merit, disadvantages and proper prices of all leading makes New and Used
WO 1-2686 for your free copy
NO OBLIGATION

A GOOD SELECTION of used famous makes of spinet organs, including Baldwin, Wurlitzer from $495
Including bench and delivery.
TERMS IF DESIRED.
Hammond Organ Studios
8918 Manchester Rd.
Open Evenings 'til 9

Beginning Band Students
Rent a new or used musical instrument, low as $4 a month
Rental may apply to purchase
McMURRAY MUSIC CO.
10201 Page HA 8-8600
Open nights till 9. Sundays 12-6

PORTABLE Electric Organ, like new,
$125
TERMS IF DESIRED.
Hammond Organ Studios
8918 Manchester Rd.
MON. THRU FRI. 'TIL 9 P.M.

ACCORDION; 120 bass, excellent, reasonable. HA 8-7750.

BABY GRAND, 4'4", Gabler; excellent; used Hammond spinet organ. 6812 Gravois, FL 2-8729.

BABY GRAND piano, Howard, $395.
HUGO MUSIC 5891 EASTON

BABY GRAND; tip-top shape, $198, $10 down. Carson-May-Stern, 12th and Olive.

BABY GRAND; Hammond solovox organ attached; $395; YO 6-2711

BALDWIN Acrosonic spinet, $335, Simpkins, 6172 Delmar PA 5-1016

BALDWIN, Grand, 5-5, mahogany, $450. VI 3-2261.

CLARINET B-flat, $60, very good condition. AD 3-1290.

Grand, rebuilt guaranteed, $195.95 Simpkins Piano Co. PA 5-1016

HAMMOND ORGAN, reasonable Kemper, 3756 S. Broadway.

OLD-FASHION Reed Organ, electrically powered, in antique white and gold. A1 playing condition.
$145
including bench and delivery.
TERMS IF DESIRED.
Hammond Organ Studios
8918 Manchester Rd.
Open Evenings 'til 9

CONN ORGANS
Growing twice as fast as the industry. See it at St. Louis' fastest growing music center.
Music Center EV 5-5212
Northland Shopping Center

ORGANS, ELECTRIC
Hammond and other well known makes priced from $495 up; liberal terms.
BALDWIN PIANO CO.
Open Mon., Thurs. 'till 9 p.m.
916 OLIVE GA 1-4370

THOMAS ORGANS
Sales continues, $725 organ only $555.55, few left.
Music Center EV 5-5212
Northland Shopping Center

PIANO clearance, 2 left, $795 piano for $595; save $200; 10-year guarantee.
Music Center EV 5-5212
Northland Shopping Center

Piano Buyers Attention
See our fine selection of used spinets and grands priced from $295 and up; liberal terms.
BALDWIN PIANO CO.
Open Mon., Thurs. 'til 9 p.m.
916 OLIVE GA 1-4370

HI-FI, 50-watt system by Fairchild, Posak, Eico; 8 months old; 200 LP records; all or parts, half price. PR 6-7343.

SPINET PIANO
Used, $350
Missouri Musical, 6921 Gravois
Open Weekdays, 9-9.

UPRIGHT PIANOS
RECONDITIONED, FROM $69.50
Missouri Musical, 6921 Gravois
Open Weekdays 9 to 9

A PIANO, small restyled upright, $35, including bench, delivery and tuning in home; no money down. Simpkins 6172 Delmar PA 5-1016

PIANO, nice mirrored spinette, $139; $5 down. Carson-May-Stern, 12th and Olive. Till 9 p.m.

PIANO, restyled Smith & Barnes SPINET; $10 down, $190. Carson-May-Stern, 12th and Olive.

PIANOS; uprights, $25 up; guaranteed satisfaction. FO 7-6775.

PIANOS, ORGANS; rent to own. Johnson, 1920 Edison, Granite City

SAXOPHONE E flat alto, Conn, Director, new condition, used very little. Paid $285, will take $150. UP 5-7473.

SPINET TYPE piano, ideal for rathskeller, or young student. Completely reconditioned.
$250
Including bench and delivery.
TERMS IF DESIRED.
Hammond Organ Studios
8918 Manchester Rd.
Open Evenings 'til 9

SPINETS
USED, ALL FINISHES
FROM $275
PIANOLAND 6526 Clayton rd.

SPINET; Weaver French provincial; new; save $400; no down payment; pay as low as $4 week. MUSIC BOX, 728 S. Florissant. TE 7-3736.

SPINET, used, Betsy Ross, fruit wood, Provincial; also Wurlitzer. Golden, 5725 Easton.

MUSICAL FOR SALE 253

STEINWAY Vertical; small $325. PIANOLAND, 6526 Clayton rd.

STUDENT PIANOS, $25
KEMPER, 3756 S. Broadway

WURLITZER, Spinet, 36", bench; walnut finish, like new; reasonable; private. MI 5-2263.

MUSICAL WANTED 254

JE 5-1460, WEBER
TOP PRICES; GRANDS, STUDIOS, SPINETS, PLAYERS, UPRIGHTS
HE 2-4493 Sunday and Eves

PIANOS AND ORGANS
Call Me Last—Get the Most
PA 5-8810 Days PA 7-6354 Eves

STEINWAY PIANOS WTD.
Reasonable price paid. WO 1-0644.

PIANO wanted, for church; will pick up. TA 1-0693.

Phono. Rec'ds. Record. Equip. 256

MOVIE PROJECTORS, sound, 16-mm., Victor; cheap. PR 6-8401.

RECORDS; private; LP collection. VO 3-8099, FO 7-1796.

RADIO, TELEVISION 258

TV FALL SALE
50 rebuilt TVs, prices cut, name brands, like new guaranteed; $1, down.
TRADE-IN ACCEPTED
PHONE ORDERS ACCEPTED
IDEAL TV CO. 10 a.m. to 8 p.m.
1128 HAMILTON PA 5-2345
(3 blocks south 5900 Page)

MOTOROLA auto radios; fit '58 Chevrolet, Ford, Plymouth; free ant., $50. 5910 Lillian, EV 2-0998

RADIO, Mobil, 2-way Motorola, 152-162 megacycles. FO 7-8432 after 7 p.m.

TV CLEARANCE SALE
17" $59.95; 21" $79.95; completely renewed by experts; 1-year guarantee on aluminized picture tube, 90 days on parts; some floor samples as low as $29.95.
5415 ARSENAL MI 7-2068

TVs, $19.95 up; reconditioned; guaranteed. 4903 Easton.

TELEVISION, 17"; excellent condition; $40. MO 4-9453.

TELEVISION; 21", perfect, $50. FL 1-7451 after 5 p.m.

TEST EQUIPMENT; selling out; Hickok 610a; Sam's photo facts; volt meter; tube tester, amplifier, etc. 9428 Brenda, Affton.

RADIO & TELEVISION WTD. 259

TOP CASH—PA 5-4000
ANY SIZE OR CONDITION
Cash or Trade Call Anytime

TV's WANTED; 16-inch or larger. PA 5-4545 (any time).

SEEDS, PLANTS, TREES 261

EVERGREENS; Pfitzers and etc., wholesale or retail, very reasonable. WY 3-1681.

SEWING MACHINES 262

ASSUME Necchi automatic, mahogany, was $400, now $183; terms. Kerlick, PR 2-4747, FL 2-5037

STAMPS AND COINS 264

OLD U.S. STAMPS
75% Discount
ST. LOUIS MODEL SUPPLY
7030 W. Florissant EV 2-9643

STORE, OFFICE EQUIPMENT 266

BEST BUYS ALWAYS
Globe Fixture Co. 700 Franklin

BAR, RESTAURANT FIXTURES
LOWEST PRICES — TERMS
Stern Fixture Co. 700 Delmar

DESKS (3), files, typewriter, 18" etc. WO 2-1873 after 6 p.m.

DESK; executive, 60"; oak; $40; EV 5-1822.

FILE for mimeograph stencils, complete. TO 5-0417.

FIXTURE MART
World's Largest Selection
New, used; meat, dairy, vegetable, frozen food; beer cases; walk-in coolers. 4520 Easton, JE 5-7128.

FIXTURES OF ALL KINDS
MELMAN FIXTURE CO.
812-818 N. Seventh CE 1-9669

CASH register, soda box, 36-inch exhaust fan, shelving; must sell. 2601 Washington.

RADIO-TV EQUIPMENT, also parts, tools, benches, cash register, adding machine, etc., $2250 cash; sell complete only; ideal for beginner. 2926 Keokuk, PR 1-9737.

4 MODERN HUSSMANN meat cases; meat grinder; itemizing register. Call Harry PA 1-5056.

RESTAURANT, BAR EQUIPMENT
BENSINGER'S
1007 Market st. CH 1-4040

STEAM TABLE; stainless steel with sanitary guard; PA 1-9712.

TYPEWRITER RENTALS, $3, $5 $7 per month; applies to purchase, $30 up. PR 6-4568.

TYPEWRITER; electric portable. New, reasonable. 4633 Jamieson.

WALL canopy, shelving, 55 ft.; 5-ton air-conditioner. Vincent's Market, 3900 Shenandoah.

ONE, 60-gallon stainless steel automatic gas steam cooker, excellent condition, reasonable. Davis Catering Co., MO 4-4490.

GOING out of business; everything including office furniture, shop equipment; gas, electric heaters. 930 S. Sarah, Sat., Sunday.

ALL KINDS fixtures; terms. 825 N. Eighth, Rickenschl, CE 1-4250

12-FT. MEAT CASE; 8-ft. dairy case. PR 2-5491.

SMALL LOAN COMPANIES 280

LOANS $25 to $900 or More
BENEFICIAL FINANCE CO.
17 St. Louis Area Offices
Consult your phone book for office nearest you.

$20 - $1000
Fast one-day service.
No endorsers required.
SIMPLE REQUIREMENTS
HOUSEHOLD FINANCE CORPORATIONS
6 offices in Greater St. Louis area

LOANS 281

NEED MONEY
For Back to School Expenses
STATE BANK IN WELLSTON
6313 Easton EV 2-1111
Longer hours, Park on our roof or Merchants' Lot, 1520 Kienlen.

FINANCIAL 282

Consolidate Your Bills
MIDWESTERN BUDGET SERVICE
705 OLIVE MA 1-0597

BIDS & PROPOSALS WTD. 286

CHICAGO AND WESTERN INDIANA RAILROAD COMPANY
Invitation for bids on each of two Diesel Electric Switching Locomotives. Chicago & Western, Indiana Railroad Company gives notice that it requests and will receive bids for the purchase of each of the following described locomotives respectively under Contract No. One for one Diesel Electric Switching Locomotive, Road No. 250 and under Contract No. Two for one Diesel Electric Switching Locomotive, Road No. 251:

One (1) 1000 H.P. Diesel Electric Switching Locomotive, constructed by General Motors Corporation, Electro-Motive Division, in accordance with Specification 8009, dated April 30, 1947 and Supplement No. 1 thereto dated August 28, 1947, Chicago and Western Indiana Railroad Company of Chicago Road No. 250.

One (1) 1000 H.P. Diesel Electric Switching Locomotive, constructed by General Motors Corporation, Electro-Motive Division, in accordance with Specification 8009, dated April 30, 1947 and Supplement No. 1 thereto dated August 28, 1947, Chicago and Western Indiana Railroad Company of Chicago Road No. 251.

All bids must be submitted in accordance with the terms and provisions of the respective Request for Bids referred to below, and must be submitted and received by the undersigned at his office at the address shown below at or before 12:00 o'clock noon, Central Daylight Time, October 9, 1958. Bids so received will be opened by the undersigned at Room 205, Dearborn Station, 47 West Polk Street, Chicago 5, Illinois, after 12:00 o'clock noon, Central Daylight Time, on said date. Each bid must be for one of said locomotives and must be accompanied by certified or bank cashier's check in the amount of ten per cent of the bid payable to the order of Chicago and Western Indiana Railroad Company.

Sale of each said locomotives is subject to ability of Chicago and Western Indiana Railroad Company to obtain within sixty (60) days from October 9, 1958 release of the respective locomotives from the liens of its First and Refunding and First Collateral Trust Mortgages by the respective mortgage trustees.

Copies of the Requests for Bids, Forms of Bid and proposed Contracts may be obtained upon request from L. S. Riha, Purchasing and Supply Agent, Chicago and Western Indiana Railroad Company, Room 333, Dearborn Station, 47 West Polk Street, Chicago 5, Illinois. Each of said locomotives may be inspected at Chicago and Western Indiana Railroad Company's 49th Street Roundhouse, 448 West 51st Street, Chicago, Illinois, beginning September 24, 1958 and specifications for each of said locomotives may be examined at the office of the Purchasing and Supply Agent, Chicago and Western Indiana Railroad Company, Room 333, Dearborn Station, 47 West Polk Street, Chicago 5, Illinois. The right is reserved to reject any and all bids in whole or in part.

This notice is given pursuant to an order of the Interstate Commerce Commission dated October 6, 1919, as amended October 4, 1920, in its docket Ex Parte No. 54, and all bids to be considered must comply with the requirements set forth in said order.

L. A. Evans, President and General Manager, Chicago and Western Indiana Railroad Company, Room 211, Dearborn Station
47 West Polk Street
Chicago 5, Illinois
Dated: September 22, 1958

Crisp, Cool Weekend Weather

—Associated Press Wirephoto
Low temperatures and areas of precipitation expected tonight

Crisp, cool, autumn weather is expected to continue over the Missouri-Illinois area over the weekend. Generally fair and sunny days and cool nights will prevail.

Warmer air, with clear skies, is expected to move today and tonight from the central Rockies through most of the Plains into the Great Lakes region and Ohio Valley.

Warmer weather also appeared on the way today for chilled sections in the eastern half of the nation. Light rain was forecast from Virginia southward to Florida and southwestward through the Gulf Coast states into eastern Texas.

Dry weather prevailed in most areas of the nation yesterday. The only wet spots were in the Southeast from Alabama and Florida through the Carolinas, in the Dakotas and northern Great Lakes region and in Texas.

It was hot in many far western sections yesterday, with record high temperatures for the date in some cities. The 99.3 reading at Los Angeles was a new high for Oct. 2, and at Sunland, near Los Angeles, the mercury went up to 105.

High temperature in the nation yesterday was 106 at Thermal, Calif. Low was at Big Piney, Wyo.

Weather in Other Cities

(Observations for high and precipitation at 6 a.m. for previous 24 hours; low for previous 12 hours.)

	High.	Low.	Rain.
Atlanta	59	51	.02
Bismarck, N.D.	67	48	.01
Boston	57	44	...
Brownsville, Tex.	84	62	.70
Chicago	65	47	...
Cincinnati	62	43	...
Columbia, Mo.	65	40	...
Denver	77	45	...
Detroit	62	40	...
El Paso	86	56	...
Fort Worth	71	54	.14
Kansas City	66	49	...
Little Rock, Ark.	64	52	...
Los Angeles	99	73	...
Memphis	67	43	...
Miami	85	78	.82
Minneapolis	58	52	...
New Orleans	75	65	...
New York	62	54	...
Oklahoma City	61	49	...
Philadelphia	60	53	...
Phoenix, Ariz.	97	70	...
Pittsburgh	59	40	...
Portland, Me.	58	39	...
St. Louis, Airport	64	40	...
Washington, D.C.	60	54	...
Winnipeg	53	40	.08

SMALL LOAN COMPANIES 280 SMALL LOAN COMPANIES 280

LOANS IN 1 DAY

$25 to $1000

On Your Name Only or on other plans

Men and women—married or single, are assured of prompt, personal service and a convenient monthly payment plan.

EIGHT OFFICES

VISIT OUR NEW DOWNTOWN LOCATION
821 Locust Street GArfield 1-2918

WELLSTON—4181 Theodosia Avenue ..... EVergreen 5-9282
(In the Wellston Loop where the Bus turns)
MAPLEWOOD—7166 Manchester—2nd floor ..... Mission 7-0355
(Opposite City Limits Loop)

In Illinois—Loans from $25 to $800
EAST ST. LOUIS—17 Collinsville Avenue ..... BRidge 1-5810
UPton 4-7820
EAST ALTON—421 West St. Louis Avenue ..... Phone 4-3864
ALTON—200 West Third Street ..... Phone 5-5556
GRANITE CITY—3925 Edison Avenue Room 1 ..... TRiangle 6-5414
WOOD RIVER—21a East Ferguson Avenue ..... Phone 4-4327

PUBLIC FINANCE CORPORATION

LOANS 281 LOANS 281

BORROW
$300 to $3000
...save as much as half the interest charge

It will cost you much less to borrow from the Hampton Bank than from many other lending agencies . . . as much as ½ less! Here you pay only low bank rates. You repay the loan in small month-by-month amounts . . . spread over a whole year . . . or even two years. And your life is insured for the full amount of the loan! Fill out your application at home if you like.

Phone our personal loan department at PL. 2-2800. Or send the coupon today. All applications strictly confidential of course. (Special Rates for Automobile Buyers.)

Borrow	Repay in 15 Months	Repay in 18 Months	Repay in 24 Months
$ 300	$ 22.05	$ 18.73	$ 14.58
800	58.80	49.94	38.89
1,200	87.17	73.87	57.28
2,000	143.57	121.40	93.73
3,000	215.36	182.10	140.59

THE HAMPTON BANK OF ST. LOUIS
4401 Hampton Ave., St. Louis 9, Mo.
MEMBER FEDERAL DEPOSIT INSURANCE CORPORATION

The Hampton Bank, Consumer Credit Department
4401 Hampton, St. Louis 9, Mo.
Please give me, without obligation, information on personal loans:
NAME _____ (First) (Middle) (Last)
STREET AND NUMBER _____
CITY _____ STATE _____
TELEPHONE _____
10-3-58

FINANCIAL 282 FINANCIAL 282

IN DEBT?
DO YOU OWE $500 TO $5000 $ $
If you are unable to pay your bills when due, CONSOLIDATE everything at our office, on payments you can afford. One place to pay, not a loan company. MA 1-3035.
Write for free information form or call at office.
NAME _____
ADDRESS _____
The Budget Plan
315 N. 7th (Over Katz), MA 1-3035, 7th & Locust Sts.

BIDS & PROPOSALS WTD. 286

ADVERTISEMENT FOR BIDS

Sealed bids for the construction of the Mark Twain Memorial Shrine, Mark Twain State Park, Monroe County, Missouri, will be received at the office of the Chief of Planning and Construction, State of Missouri, Room 100, State Capitol Building, Jefferson City, Missouri, until 2 p.m., C.S.T., Oct. 16, 1958, and then publicly opened and read aloud. A certified check, bank draft, or a bid bond executed by the bidder and an approved surety company in the amount of five (5%) percent of the bid shall be submitted with each proposal.

The general construction work, the plumbing work, and the electrical work for the Mark Twain Memorial Shrine shall be let under one contract. The heating and air conditioning including all electric heating elements for this building shall be let under a separate contract. Plans and specifications, proposal, contract forms and information may be secured from the office of the Chief of Planning and Construction, or the architects, Swanson, Terney and Brey, 401-03 Reliance Building, 216 E. 10th street, Kansas City 6, Missouri, upon deposit of $25 per set (for each proposed contract desired) in the form of a certified check or cashier's check payable to the Division of Budget and Comptroller, State of Missouri.

By virtue of statutory authority, a preference will be given to Missouri labor and to materials, supplies and provisions and all other articles produced, manufactured, made or grown within the State of Missouri.

Not less than the prevailing hourly rate of wages for work of a similar character in the locality in which the work is performed, all, as more fully set out in the detailed plans and specifications, shall be paid to all workmen employed on said project.

JOHN D. PAULUS JR.,
Chief of Planning and Construction.

NOTICE TO BIDDERS:

Sealed proposals will be received by the State Board of Education, hereinafter called the "Owner", in the office of the Superintendent, Missouri School for the Blind, 3815 Magnolia av., St. Louis, Missouri, until 4:00 p.m., C.S.T., Oct. 14, 1958, for the construction of alterations and additions to Chapel at the Missouri School for the Blind, 3815 Magnolia av., St. Louis, Mo. Plans and complete information may be obtained from Pearce & Pearce, Architects and Engineers, 721 Olive st., St. Louis, Mo. Not less than the prevailing hourly rate for wages as found by the Department of Labor and Industrial Relations of the State of Missouri, as set forth in the specifications, shall be paid to all workmen performing work on this project. The Owner reserves the right to reject any or all proposals, to waive any formalities in bidding and to award contract to other than lowest bidder when it is in the Owner's best interest to do so. Bids may be withdrawn only upon written notice submitted before bid time and date. No proposal may be withdrawn for a period of 30 days after bid date. By virtue of State Law preference will be given to Missouri labor, to materials, products, supplies and provisions, and all other articles produced, manufactured, made or grown within the State of Missouri.

JOHN D. PAULUS JR.
Chief of Planning & Construction.

Always...

For the Things You Want, Keep an Eye on the Want Ads in the

ST. LOUIS POST-DISPATCH

BIDS & PROPOSALS WTD. 286

NOTICE TO BIDDERS

Sealed bids will be received by the City of Fulton, Missouri, until 7:30 o'clock, the 9th day of October, 1958, for construction of two swimming pools and appurtenances.

Plans and Specifications and other contract documents are available from the office of the City Clerk, Fulton, Missouri. A deposit of $35.00 will be required upon receipt of Plans and Specifications, which will be reimbursed upon return of the plans and Specifications in good condition within one week after Bid date.

In order to receive consideration, each Bidder shall accompany his Bid with a Certified or Cashier's Check on a solvent bank, or a Bidder's Bond, made payable to the City of Fulton in the amount of 5% of the amount bid.

Bids will only receive consideration when submitted on the Bid Form supplied by the City and with no change or interlineations nor qualifications and no alternates will be considered which are not specifically called for.

The Instructions to Bidders as set out in the Specifications will have to be followed in detail in order for proposal to receive consideration.

The prevailing wage as determined by the Department of Labor and Industrial Relations has to be paid and is specifically set out as Addendum No. 1 to the Specifications.

The City of Fulton, Missouri, reserves the right to waive any and all formalities in award of this Contract and the right to reject any or all Bids.

CITY OF FULTON, MISSOURI,
J. FRANK HENSLEY, Mayor.
ATTEST:
BYRON DYSART, City Clerk.

SEALED proposals will be received by the School District of Riverview Gardens at the office of the Superintendent of Schools until 8:00 p.m., Oct. 14, 1958, D.S.T., at 1912 Chamber rd., St. Louis 21, Missouri, for the construction of a Central Office Building for the School District in accordance with plans and specifications prepared by Manska and Dieckmann, Architects. Acceptable bid bond for 5% of the bid shall be submitted with bid. Owners reserve the right to reject any or all bids and to waive technicalities. Plans and specifications may be viewed or obtained at 9945 Riverview dr., St. Louis 37, Missouri.

SCHOOL DISTRICT OF RIVERVIEW GARDENS.

Sealed proposals will be received at the Office of the Board of Public Service, Room 208 City Hall, until 12 o'clock, noon, D.S.T., October 21, 1958, for the construction of extensions to the underground conduit system of the Fire and Police Telephone and Telegraph Section, Department of Public Safety, St. Louis, Missouri. Obtain bid blanks and documents at the Office of President, Board of Public Service, Room 301, City Hall. Deposit, $50.00. All labor shall be subject to provisions of Sections 290.210 to 290.310, inclusive, R.S.M., 1957.

Sealed proposals will be received at the Office of the Board of Public Service, Room 208 City Hall, until 12 o'clock, noon, C.S.T., October 28, 1958, for the construction of the David P. Wohl Community Center, 1515 Kingshighway Memorial Blvd., (4 contracts) including construction, plumbing and drainage, heating and ventilating and electrical work. Obtain bid blanks and documents at Office of President, Board of Public Service, Room 301, City Hall. Deposit $90.00. All labor shall be subject to provisions of Sections 290.210 to 290.310, inclusive, R. S., Mo., 1957.

SEALED proposals will be received by the city of Des Peres, Mo., and opened at a public meeting at 7:30 p.m. C.D.T., Oct. 15, 1958 at the Des Peres school, 12006 Manchester rd., for the resurfacing of Bopp road and construction of swales and culverts. Plans and specifications may be secured at the office of Lapin and Dabler Engineers, 8147 Delmar, St. Louis, Mo. Deposit required $10. All labor will be subject to provisions of Sections 290.210 to 290.310 inclusive R.S. Mo. 1957.

M'CLOY NAMED HEAD OF FORD FOUNDATION

NEW YORK, Oct. 3 (AP) — John J. McCloy, banker and former United States High Commissioner in Germany, has been named chairman of the board of the Ford Foundation.

McCloy, who heads the Chase Manhattan Bank, was appointed yesterday to succeed H. Rowan Gaither Jr. in the position with the foundation, the world's richest philanthropic organization.

Gaither will remain a member of the foundation's board of trustees, although he will return to the practice of law in San Francisco.

McCloy has been a foundation trustee since 1953. He will give up some other philanthropic positions he now holds to give more time to his new post. The foundation has about two billion dollars in assets. Dr. Henry T. Heald continues as president.

McCloy will maintain his full-time duties in the Chase Manhattan bank. McCloy, 62 years old, is a former president of the International Bank for Reconstruction and Development.

14TH ST. TO BE RESURFACED BETWEEN PINE, WASHINGTON

Fourteenth street between Pine street and Washington avenue will be resurfaced beginning Monday morning, and the work will require about two days, Director of Streets Henry S. Miller announced today.

The present surface will be covered with one and one-half inches of asphaltic concrete from curb to curb.

On Washington boulevard the streetcar track section will be resurfaced between Jefferson and Leffingwell avenues beginning next Friday.

In New Post

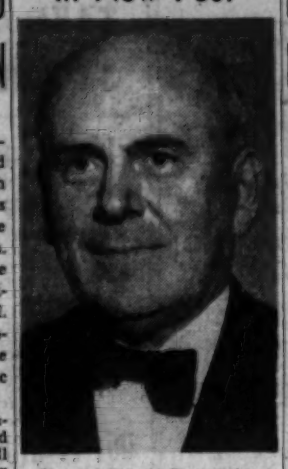

—By a Post-Dispatch Photographer.

JOHN J. McCLOY

Movie Decline in Britain.

LONDON, Oct. 3 (AP)—Britain's biggest movie house chain last night announced plans to close 80 more theaters. John Davis, managing director of the Rank organization, said the move was dictated by falling attendance and a lack of good pictures.

River Stages

STATIONS.	Flood Stage in feet.	Stage 7 a.m. Today.	Change 24 hrs. in feet.
Keokuk	16	2.3	+0.1
Hannibal	16	10.1	+0.1
Louisiana	15	—.6	+0.1
Dam 24, Clarksville	23	12.8	0
Dam 25, Winfield	23	12.4	+0.1
Grafton	18		
Dam 26, Alton	..	23.4	+0.2
Dam 26, Tailwater	21	0.2	—0.8
St. Louis	30	1.9	—1.0
Chester	27	4.8	—1.2
Cape Girardeau	32	12.3	—1.0
Cairo	40	15.6	—1.0
New Madrid	34	9.7	—0.3
Morris	13	5.1	—0.1
La Salle	20	11.0	+0.2
Peoria	18	11.8	0
Havana	14	5.0	+0.1
Beardstown	14	9.2	+0.2
Lakeside Pool	60	57.0	—0.1
Jefferson City	23	10.1	—0.1
Hermann	21	9.4	—0.6
St. Charles	25	13.3	—0.4
Union	15	1.6	0
Meramec Park	11	1.6	—0.1
Valley Park	16	—1.8	0

UNION MAN TESTIFIES IN A. O. SMITH CASE

Willard Herzing, president of Local 575 of the Boilermaker's Union, testified yesterday that he kept a group of suspected dissenters at the A. O. Smith Corp. plant at Granite City under close surveillance to head off a move to "dissolve the local."

His testimony was given at a hearing on a complaint by the National Labor Relations Board that the plant had discharged 22 men, ostensibly for picketing, but actually to rid the union of members opposed to leadership of Herzing and his fellow officers.

Herzing said he had kept a watch on the suspected insurgents from last Jan. 9 to 21, when a group picketed the plant on United States Highway 67 passing out pamphlets urging action against Herzing's "czar-like" rule of the local.

On one occasion, he said, he sent an associate to a Granite City tavern to learn names of insurgents distributing pamphlets among plant employes congregated there.

A month after the picketing, 35 of the insurgents were tried before a three-man committee composed of boilermakers for "insubordination." The insurgents described the proceedings as a "Kangaroo court" and later filed charges with the NLRB charging they were fired by the plant at the union's insistence.

The hearing is before Trial Examiner Charles L. Ferguson in the Civil Courts building.

Churchill Returns Home.

LONDON, Oct. 3 (AP)—Sir Winston Churchill returned to Britain last night from a vacation cruise aboard the Christina, luxury yacht of Greek millionaire Aristotle Onassis. The former British premier flew back to London with his wife from Gibraltar.

U.S. Economy Today

BATTLE OF THE HEATING FUELS

By Sam Dawson

NEW YORK, Oct. 3 (AP) — Some 46,000,000 home owners in the United States are facing up today to another economic fact of life — from now on the heating bills will start to mount.

Higher prices this year are likely in many areas as production costs and transportation charges rise. And the chances of price wars benefitting homeowners grows slimmer as more factories reopen and eat into fuel stocks.

Sam Dawson

But the householders' struggle to get up the approximately five billion dollars to meet this winter's home heating bill is relatively mild compared to the battle among the various types of fuel striving to get a bigger share of the home owners' outlay.

FUEL OIL DEALERS CLAIM the biggest share now—almost half. But natural gas has cut in rapidly on this since the war and now heats around 13,000,000 homes for more than $1,500,000,000. Coal still holds a market of nearly 3,000,000 homes and has new heating gadgets out to entice the home owner. Still tiny, but coming up fast in the last five years, the electrical heating system makers now claim nearly 500,000 homes and boast they will make than an even 1,000,000 in two and one-half or more years. Heat pumps are used by 25,000 homes. Mostly in the novelty stage now are the homes warmed by solar heat. And in the dream stage is the time when nuclear energy will heat homes.

THE BATTLE BETWEEN fuel oil and gas is pointed up by M. J. Rathbone, president of Jersey Standard Oil, who says, "Natural gas has grown from infant to giant proportions as a competitor" since the war and offers a real challenge to the 40,000 individual oil heating companies in the field. The National Oilfuel Council says oil's fast postwar growth gives it 9,000,000 customers in centrally heated homes and 7,000,000 more in noncentrally heated. The American Gas Association predicts that new gas lines will soon bring gas heated homes well above the 13,000,000 mark.

THE ANTHRACITE INFORMATION Bureau points out that in addition to the nearly three million homes there are thousands of schools, apartment houses, public buildings and industrial plants to use the 25 million tons expected to be shipped this year. Electricity's big handicap in the race has been expense. But Commonwealth Edison of Chicago has just put into effect a new low rate for home heating and has a big drive under way. This heating form is most popular in exurbia and in country homes beyond the gas lines. But Commonwealth officials say they are also gaining customers in Chicago because of the reported ease and cheapness of installation. An official for Indiana and Michigan Electric Co. says a drive brought in 4000 accounts in four years, netting nearly $1,500,000 annually.

THE ELECTRICAL APPLIANCE industry reports selling 24,000,000 electric supplementary heaters in the last 10 years. Detroit Edison has exhibited in 15 shows and fairs in its campaign to further electric heating, which utilities in general see as a means of leveling off demand loads. The new winter business somewhat balances the summer demand for electric run coolers. Numerous utilities also are trying hard to sell electric heaters to the churches and schools rising in numbers around the land. But this season the big battle is still between fuel oil and natural gas, with price and convenience and availability among the talking points.

Fund Quotations

NEW YORK, Oct. 3 (AP) — Quotations furnished by National Association of Security Dealers, Inc., which states they do not necessarily reflect actual transactions or firm bids or offers, but should indicate approximate prices, and unless otherwise indicated as quoted by the sponsors or issuers. Based on Oct. 2 closing prices.

Security.	Bid.	Asked.
Affiliated Fund	6.80	7.35
Am Business Shrs	4.11	4.48
Am Mutual Fund	8.16	8.92
Assoc Fund Trust	1.47	1.62
Atom Dev Mutual	5.03	5.49
Axe Houghton Fd A	5.34	5.83
do B	7.75	8.43
Boston Fund	16.05	17.54
Bullock Fund	12.87	14.10
Canada Gen Fund	13.68	14.79
Canadian Fund	18.25	19.74
Century Shrs Trust	24.04	25.99
Chemical Fund	18.54	20.05
Colonial Fund	9.93	10.78
Comwlth Income	9.12	9.91
Comwlth Investment	9.24	10.04
Comwlth Stk Fund	13.63	14.82
Divers Growth Stk	7.13	7.81
Divers Invest. Fund	8.89	9.74
Dividend Shrs	2.88	3.16
Dreyfus Fund	11.15	12.10
Eaton & How Bal	22.29	23.83
Eaton & How Stk	21.36	23.37
Electronics Invest	5.21	5.72
Fidelity Fund	14.67	15.86
Fla Growth	5.23	5.71
Founders Mut Fund	8.81	9.58
Fundamental Invest	17.02	18.65
Gas Indust Fund	13.02	14.09
Group Sec Electronics	7.83	8.58
Group Sec RR Stock	9.30	10.19
Group Sec Tobacco	6.80	7.48
Hamil Fd HCT	4.50	4.92
do HDA	4.46	
Incorporated Income	8.65	9.45
Incorp Investors	8.77	9.48
Instit Growth Fd	10.28	11.22
Instit Income Fund	6.40	7.01
Intl Resources Fund	3.97	4.34
Investment Co Amer	9.35	10.22
Keystone Cust B 4	9.85	10.53
doK 1	8.79	9.59
do K 2	12.09	13.19
Lazard Fd	14.50	15.25
Manag Fd Auto	4.82	5.31
Manag Fd Electric	2.18	2.47
Manag Fd Gen Indust	3.44	3.79
Manag Fd Metal	2.69	2.97
Manag Fd Paper	3.67	4.04
Manag Fd Petrol	2.75	3.03
Manhat Bond Fund	5.42	
Mass Investors Trust	12.21	13.26
Mass Investors Growth	11.65	12.59
Mass Life Fund	20.26	21.90
Nation-Wide Secur	19.13	20.89
Natl Investors	11.06	11.84
Nat Sec Ser Div	3.87	4.23
Nat Sec Ser Stock	7.85	8.69
Nat Sec Ser Growth	6.55	7.18
One Wm Street	12.03	13.01
Pioneer Fund	15.00	16.30
Puritan Fund	6.88	7.44
Putnam Geo Fund	12.94	14.07
Putnam Grwth Fd	12.77	13.88
Selected Am Shares	8.14	8.89
State Street Investment	35.05	37.75
Telev Elect Fund	12.24	13.34
Unit Accum Fund	11.31	12.29
Unit Cont Fund	7.44	8.13
Unit Income Fund	10.24	11.13
Unit Science Fund	11.05	12.08
Value Line Fund	6.57	7.18
Value Line Income Fd	5.32	5.81
Wellington Fund	13.30	14.50

ODD LOT TRANSACTIONS

NEW YORK, Oct. 3 (AP) — The New York Stock Exchange reported today these odd lot transactions by principal dealers on the Exchange for Oct. 2: Purchases of 287,797 shares; sales of 299,646 shares, including 857 shares sold short.

Sales Hunters, Take Note

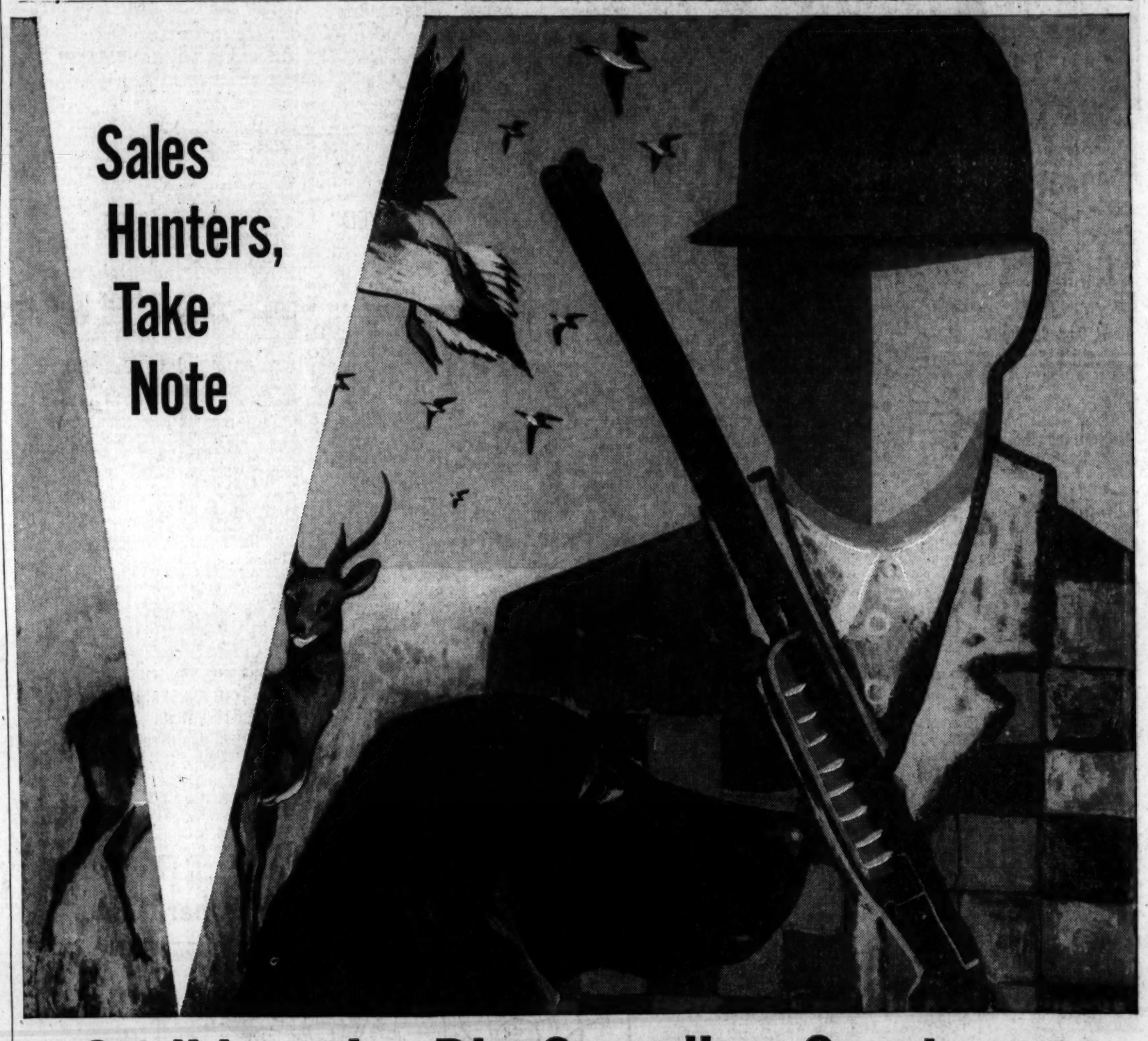

Stalking the Big-Spending Sportsman

TODAY'S hunter uses his hobby to fulfill new needs, different from the traditional one for food. This issue of NEWSWEEK explores hunting as a phenomenon in a civilization of plenty, an abundant society . . . finding that, for all its changes, hunting remains basically an economic affair, but with a 20th Century twist. The hunter no longer needs a market for his prey. He *is* a market.

NEWSWEEK'S **Spotlight on Business** answers these questions: *Who* hunts in America today? *How much* do they spend? *Why* does a modern man hunt? The *land squeeze*—what can be done about it?

Sales Hunters, Take Note: A lot—perhaps a majority—of NEWSWEEK readers are outdoor men in their leisure. But that's not all they are, by a long shot. The NEWSWEEK reader typically holds down a lion's share of responsibility in business, government, a technical field or profession.

To such a man, accuracy is everything. So important, it's on his mind not only in his working hours when he is constantly weighing facts in order to make accurate decisions, but in his leisure time, too.

To sight such a sales target for a rifle or hunting garb or lures or tours you must reach him first, before he gets out there, in his *working* role as a decision-maker. The way to reach him is through NEWSWEEK, the magazine he selects, reads, and *needs* because of its *accuracy!*

The Magazine for Communicative People

Newsweek

Final Trading Prices on New York Stock Exchange

METAL SHARES STANDOUTS AS NEW PEAK SET

By ROBERT G. SHORTAL
United Press International

NEW YORK, Oct. 3 (UPI)—The stock market made a strong showing today as industrial shares climbed to a new all-time high.

The advanced covered a broad front, sparked by a bright economic outlook for the nation and prospects for improved earnings in the fourth quarter.

Metals were the real standouts in the rise, the fourth in the past five sessions. Magma was up around 4 at its high and National Lead and Kennecott around 3 or more each.

Although some pre-weekend profit-taking was encountered, the market absorbed it very well and at the close gains of 1 and 2 points were numerous in the main list.

The metals responded to price increases for lead, zinc and copper and to a Russian promise to cutdown its exports of aluminum. Steel shares met support on the bright outlook for that industry.

Contract agreements with the united auto workers, setting the stage for three-years of labor peace in the key auto industry, helped to buoy market sentiment.

A number of good earnings reports and economic forecasts brought selected strength into individual issues and groups.

General American Transportation, for example, rose around 2 at its high and hit a new top for the year on the announcement of a possible two-for-one stock split.

Railroad issues responded to rising carloadings and a generally improved outlook for that industry, one of those hardest hit by the recession.

Activity centered in Benguet Mining, General Motors, American Motors, Crucible Steel, and Graham Paige.

Some big blocks appeared on the tape. They ranged in size ta 58,000 shares in Rhodesian selection trust, 50,500 in vulcan and 40,000 shares in Benguet.

The Associated Press reported that of 1233 issues traded, 627 rose and 348 fell. There were 135 new highs for the year and 10 new lows.

Volume was 3,830,000 shares compared with 3,750,000 yesterday.

The Asociated Press average of 60 stocks rose 70 cents to 196.10. The Industrials rose $1.30 to an all-time high, rails rose 80 cents to a peak for the year and utilities were unchanged.

Standard & Poores average of 500 stocks was .20 of a point higher at 50.37 at the close. The 425 industrials gained .24 at 53.95 and the 25 rails rose .26 to 31.07, while the 50 utilities lost .03 at 38.52.

Dow-Jones average of 30 industrial stocks was 1.64 points higher at 533.73 at the close. The 20 rails rose 1.61 to 145.71, while the 15 utilities lost .27 of a point at 80.72. The 65 stocks gained .67 at 184.50. The composite and all components except utilities were new 1958 highs.

Dow-Jones Stock Price Averages

FRIDAY, OCT. 3, 1958

Stocks.	Open.	High.	Low.	Close.	Change.	Sales.
30 Industrials	533.23	536.82	531.53	*533.73	+1.64	294,100
20 Railroads	144.30	146.69	143.72	*145.71	+1.61	120,400
15 Utilities	80.90	81.16	80.36	80.72	— .27	55,400
65 Stocks	184.09	185.60	183.35	*184.50	+ .67	469,900

	30 Industrials.	20 Railroads.	15 Utilities.	65 Stocks.
1958 High	534.76	145.64	81.22	184.74
1958 Low	436.89	99.89	68.94	147.41
1957 Close	435.69	96.96	68.58	145.71

LEADERS IN SESSION'S TRADE

Stocks.	Sales.	Close.	Chge.	Stocks.	Sales.	Close.	Chge.
Benguet	195,900	1⅝	+ ⅛	Royal Dutch	40,900	48¼	+ ½
Vulcan Mat	95,800	16¼	+ ⅝	Graham Paige	36,600	2⅝	....
Rhodesian Sel	83,400	2⅝	+ ⅛	Polaroid Cp	35,000	71⅞	+4¼
Rexall Drug	64,600	25¼	— ⅞	Am Met Clim	32,000	25⅜	+ ⅜
Gen Motors	54,000	48⅝	+1¼	Lorillard	31,100	71¾	+1½
Am Motors	52,900	20	....	Beth Steel	29,500	48¾	+ ⅛
Crucible Stl	41,400	26	+1⅛	Sunshine Mng	28,600	8⅞	+ ⅛

Day's Sales. 3,830,000 — Prev. Session. 3,750,000 — Year Ago. 1,519,345 — Year to Date. 513,039,156 — 1957 Period. 399,824,714

*New 1958 High

[illegible]

Symbols: ††Ex-dividend. *Ex-rights. †Actual sales. wd-When distributed. wi-When issued. a-Also extra or extras. b-Annual rate plus stock dividend. d-Declared or paid in 1957 plus stock dividend. e-Declared or paid so far this year.

f-Payable in stock during 1957, estimated cash value on ex-dividend or ex-distribution date. g-Paid last year. h-Declared or paid after stock dividend or split up. k-Declared or paid this year, an accumulative issue with dividends in arrears

p-Paid this year, dividend omitted, deferred or no action taken at last dividend meeting.

r-Declared or paid in 1958 plus stock dividend.

U.S. BONDS TO 1958 LOW CEFORE RALLYING SOME

NEW YORK, Oct. 3 (AP)—The Government bond market rebounded late today from sharp midday losses which plunged long range issues half a point below last night's close. The declines were shaved but not overcome.

Over the counter dealers quoted intermediate treasury issues off 2-32 to 4-32. Long range bonds were down 2-32 to 14-32. Trading was very light.

Corporates turned lower too after opening narrowly higher. Industrials and utilities declined while investment quality issues tended to drift lower. Rails were mixed.

South American and central European dollar bonds moved ahead fractions.

BANK CLEARINGS

St. Louis bank clearings for Oct. 3 were $67,100,000 compared with $57,900,000 a year ago.

Midwest Exchange

ST. LOUIS STOCKS

CHICAGO, Oct. 3—Sales of stocks of St. Louis corporations traded in on the Midwest Stock Exchange today were:

Ann. Div. In Dol.	Sales.	High.	Low.	Close.	Net Ch'ge.
Falstaff Brewing 1	300	18	18	18	+ ¼
General Contract .60a	200	16	15⅞	16	+ ⅛
Granite City Steel 1.60a	400	54⅞	54½	54½	....
International Shoe 2.10a	†15	34⅜	34⅜	34⅜	
KnappMonarch	200	3½	3½	3½	....
LacledeGas .90	†135	19½	19½	19½	
MeyerBlanke 1.20n	16	21½	21½	21½	—1⅛
MoPortlandCement 1¼a	500	69	68	69	+1
NorthAmCar 1.80	500	41¾	41¼	41¾	+ ¾
OlinMathieson 1¼a	200	38⅞	39¾	38¾	— ⅛
PeabodyCoal .30a	400	12⅞	12⅞	12⅞	+ ⅛
UnionElectric 1.52	200	30	30¾	30½	....

aPaid or declared in current fiscal year. bPlus stock. ††Ex-dividend. †Odd lot, net change not furnished.

Treasury Bonds

NEW YORK, Oct. 3 (AP)—Noon over-the-counter United States Government Treasury bonds, bid, asked, net change and yield:

Description	Bid	Asked	Net Ch'ge.	Yield
2½s58Dec	100	100.2	+ .1	2.32
2½s60	97.8	97.12	...	3.43
2¾s65-60	100.4	100.12	...	2.57
2½s61	97.14	97.18	...	3.63
[illegible]				

Prices quoted in dollars and thirty-ds. ..xempt from federal taxes.

Stock Prices on American Exchange

NEW YORK, Oct. 3 (AP)—Following is a representative list of securities traded in on the American Stock Exchange today:

[illegible]

A. P. Stock Averages

NEW YORK, Oct. 3—Associated Press stock price averages:

	30 Inds.	15 Rails.	15 Utils.	60 Stocks.
Fri. close	†289.9	†124.3	84.6	†196.1
Thurs. noon	290.1	123.9	84.6	196.1
Wed. close	288.6	133.5	84.6	195.4

†New 1958 high.

SALES, NET CHANGES, HOURLY

NEW YORK, Oct. 3—Stock Exchange sales and Dow-Jones average changes by the hour:

	Volume.	D.-J. Ind.	D.-J. Rails.	D.-J. Util.
First	620,000	+1.58	+ .31	— .10
Second	830,000	+2.58	+1.29	— .16
Third	670,000	+3.11	+1.[illegible]	— .04
Fourth	500,000	+2.07	+1.[illegible]	— .16
Last	1,180,000	+1.64	+1.61	— .27

Total 3,830,000; Thurs 3,750,000.

Dividends Reported

NEW YORK, Oct. 3 (AP)—Dividends declared:

Stock.	Rate.	Period.	Record.	Pay.
	Stock.			
JantzenInc	4%	..	10-15	11-1
	Regular.			
JantzenInc	.20	Q	10-15	11-1
Org&RkUtil	.22½	..	10-17	11-1
NYMrchdise	.10	..	10-20	11-1
ForemDair	.25	Q	12-15	1-2
AberdPetA	.07	..	10-20	10-31
AcmeSteel	.25	..	10-15	11-1
FrankStores	.20	Q	10-14	10-24
NatTheatres	.12½	Q	10-16	10-30
OutletCo	1.25	..	10-22	11-1
UnCommerceBk, Clev	.50	..		
McKee,ArG	.62½	Q	10-15	10-24
NYStaE&G	.50	Q	10-20	11-1
SunriseSup	.15	Q	10-17	11-15
FedGrLtdA	.35	Q	10-10	10-21
			10-17	11-1

Standard & Poor's Index

NEW YORK, Oct. 3 (UPI)—Standard and Poor's stock indexes (1941-43 average equals 10):

[illegible]

LONDON STOCK INDEX

LONDON, Oct. 3 (AP)—The Financial Times daily index of London stocks today was 199.5, up 0.3.

Bond Prices on New York Exchange

NEW YORK, Oct. 3 (AP)—Following is a representative list of bonds traded in on the New York Stock Exchange today:

[illegible]

U.S. TREASURY STATEMENT

WASHINGTON, Oct. 3 (AP)—The cash position of the Treasury Sept. 30: Balance, $5,098,837,189; deposits fiscal year July 1, $18,351,707,624; withdrawals fiscal year, $23,501,550,938; total debt, (x)$276,783,745,484; gold assets, $20,873,434,140.

Latest News From World Of Business

A 14-CENT REDUCTION IN posted prices became effective Friday for Oklahoma Sweet Crude Oil purchased by Kerr-McGee Oil Industries, Inc., and Sunray Mid-Continent Oil Co., it was reported at Tulsa. The new Sunray posted price will be $3.01 a barrel for 40 gravity. Normal gravity differntials will be maintained except that the gravity differential below 36 will be 3 cents instead of 2 cents. Both firms said the reductions were to bring prices closer to those now being paid by other purchasers. (AP).

LOANS AND DISCOUNTS decreased $14,455,000 in the week ended Wednesday. Demand deposits increased $7,925,000; time deposits decreased $3,924,000, and bond and stock accounts decreased $6,421,000.

AMERICAN & FOREIGN Power Co. Inc. reported net income of $15,790,548, equal to $2.16 a share, for the 12 months ended June 30 compared with $12,433,930 or $1.70 a share in like period last year.

CHILL RAINS PUT A DAMPer on retail trade in many parts of the country this week, according to a Dun & Bradstreet Inc. survey. Total retail trade in the week ended Wednesday was estimated by Dun & Bradstreet at from 1 per cent higher to 3 per cent lower than a year ago.

BUSINESS FAILURES among retailers of apparel, dry goods and general merchandise during September were down 28 per cent from September 1957, according to Credit Clearing House, a division of Dun & Bradstreet Inc. For the year to date, the number of failures is about equal to the total in the like period last year, but liabilities are up 20 per cent.

GOLD STOCKS DEcreased $29,000,000 in week ended Wednesday, the Federal Reserve Board reported. That left stocks $1,768,000,000 under year ago total. Money in circulation dropped $70,000,000.

COTTON TEXTILE MARket was quiet today. Small sales of the popular 80 square print cloth were made at 17⅝ cents a yard for average makes. A few other print cloth numbers sold for first quarter delivery next year.

STIFEL, NICOLAUS & CO. NOW N.Y. STOCK EXCHANGE FIRM

Stifel, Nicolaus & Co. Inc., has been admitted to New York Stock Exchange membership, according to Louis J. Nicolaus, board chairman of the company. John W. Bunn, vice-president will be the exchange member.

Officers of the firm in addition to Nicolaus and Bunn are Joseph D. Murphy, president. E. Wm. Darmstatter, James L. Jeffers, Laurence J. Gable, Sr. and Hugh D. Moore vice-presidents, Fred S. Kelly, secretary-treasurer; Albert A. Hoffman Jr., Joseph A. Nolan and Frank Cullen assistant vice-presidents; Joseph C. Zingrich, assistant secretary-assistant treasurer.

The firm is also a Midwest Stock Exchange member and American Stock Exchange associate member.

The St. Louis operation is directed by Louis J. Nicolaus, Chairman and Chicago directed by Joseph D. Murphy, President.

Hayden, Stone & Company will be the firm's New York correspondent.

Unlisted Stocks

The following quotations of unlisted securities were compiled Oct. 3 by the National Association of Security Dealers, Inc., which states they are unofficial and represent merely an approximation of the range between bid and asked prices.

Description.	Bid.	Asked.
Anheuser-Busch	22¼	24
Ark.-Mo. Power	20⅜	21⅞
Bank Bldg. & Equip.	19½	22
Bemis Bros. Bag	34½	36½
Boatmen's Bank	64	67½
Chance, A. B.	23	24½
Coca-Cola, St. Louis	11¾	13¼
Day Brite	10⅞	11⅞
First N. Bk. St. Louis	64	67½
Green, A. P.	23½	25
Hyd. Pr. Bk.	12¾	14¼
Laclede Steel	150	
Liberty Loan	38½	41½
Mallinckrodt	41	44
Mercantile Trust	64	67½
Mexico Refrac.	23¾	25⅜
Midwest Rub.	15¾	17
Miss. Glass	36	39
Miss. Val. Barge	14¼	15¾
Mo. Nat. Gas	11¼	12¼
Mo. Pac. old com.	18	
Mo. Pac "B"	360	400
Ocean Drill	10	12
Olin O. & G.	15¾	17⅜
Ozark Air Lines	3	4
Ralston Purina	40¾	42¾
St. L. County N. Bk.	51	54
St. L. Union Tr.	75	78¾
Scruggs	12	13½
Security Mutual Bank	61	65
Tex. E. Trans.	30	32
Universal Match	35	38

Corporate Reports

NEW YORK, Oct. 3 (AP)—Only income per share as stated by corporations is given in following table. In some instances comparison with preceding years may show wide swings (gains or losses) which may be due in cases of loss or largely reduced initial non-recurring cost or temporary come to some extenuating or substantial influences, or in cases to non-recurring benefits in preceding year. These facts should be sought in detailed reports issued by the companies.

	1958.	1957.
Nine Months to Sept. 30.		
First Nat City Bank	3.62	3.61
J. P. Morgan & Co.	17.23	16.47
12 Months to July 31.		
Outlet	7.85	8.17
Nine Months to Sept. 30.		
Rockland-Atlas Nat Bk	2.47	2.42
12 Months to Aug. 31.		
So Carolina Elec & Gas	1.83	1.32
36 Weeks to Sept. 6.		
Safeway Stores	1.80	1.75

COTTON UP 10C, OFF 30C

NEW YORK, Oct. 3 (AP)—Cotton prices turned irregular toward the close. Professional short covering and trade buying caused some deliveries to firm.

Futures closed 10 cents a bale higher to 30 cents lower than the previous close.

	Open	High	Low	Close	Net Ch'ge.
Oct	36.88	35.90	35.88	35.85b	—6
Dec.	36.31	36.33	36.27	36.30-31	—4—5
Mar	36.72	36.76	36.70	36.71	—4
May	36.51	36.58	36.49	36.56	
Jly	34.50	34.61	34.49	34.60	
Oct.	32.10	32.12	32.02	32.06	+2
Dec	31.88	31.92	31.88	31.90b	—6
Mar	31.95	31.96	31.95	31.95b	—4

Middling spot 36.20n up 5.

HEAVY SELL-OFF IN SOYBEANS ON BOARD

CHICAGO, Oct. 3 (AP)—Soybean futures dipped for losses ranging up to nearly three cents a bushel at times in a heavy selloff on the Board of Trade today.

Wheat futures demonstrated some strength following recent declines but other grains tended lower.

All soybean contracts, except the nearby November, hit new lows for the season during the trading session. Excellent weather prospects for harvesting over the weekend and a forecast of a larger production than had been expected contributed to the decline of beans.

CHICAGO, Oct. 3 (AP)—Grain futures range:

	High.	Low.	Close.	Prev. Close.
CHICAGO WHEAT				
Dec	194⅝	194⅛	194⅛⅜	194⅛-94
Mar	199⅜	198¾	199⅛	198⅞
May	198⅜	198	198⅛¼	198
Jly	186⅞	186⅛	186⅝	186⅛½
Sep	189½	188⅞	188⅞	188⅝
KANSAS CITY WHEAT				
Dec	193⅝	192⅞	193¼	192⅝⅞
May	193⅜	192⅜	192⅞	193
July	182⅛	181⅛	182-81⅞	181⅞
MINNEAPOLIS WHEAT				
Dec	210¾	210¼	210½	210¼⅜
May	209½	209	209¼	208⅞
CHICAGO CORN (OLD)				
Dec	114	113¼	113¼	113⅝½
Mar	117⅛	116⅜	117	117½
CHICAGO CORN (NEW)				
Dec	114⅝	114	114⅛¼	114⅝½
Mar	117½	117	117⅛	117⅞
May	120⅝	120¼	120⅜⅛	120⅝½
Jly	122⅝	122¼	122⅝½	123-22⅞
CHICAGO OATS				
Dec	64¼	63⅞	64⅛	64¼
Mar	66⅜	66	66⅛-66	66⅜
May	66⅛	65⅝	65⅞	66
MINNEAPOLIS OATS				
Dec	57¼	57	57¼	57⅛
CHICAGO RYE				
Dec	131¾	130½	131⅝¾	130¾⅞
Mar	133	132	133	132⅝½
May	131¾	130¾	131⅜	131½
Jly	123⅜	123	123⅜½	123½
CHICAGO SOYBEANS				
Nov	217⅛	215⅝	216¼-16	217½
Jan	221½	219⅞	220⅛	221⅝⅜
Mar	224⅜	222⅞	223⅛	224⅛-25
May	226⅛	224⅝	225⅛	226⅜
Jly	227⅛	224⅝	225¼½	227⅜-27
CHICAGO LARD				
Dec	.....	.....	10.45a	10.35b
Jan			10.35a	10.25b
Mar	10.15	10.15	10.15	10.10b
CHICAGO LARD (LOOSE)				
Dec.				
Jan.	10.33	10.30	10.40b	10.35b
Mar.	10.15	10.15	10.35	10.25b
May	....	....	10.10b	10.10b
July	....	....	10.20b	10.18b
			10.20b	10.17b
CHICAGO SOYBEAN OIL				
Oct.	9.97	9.81	9.94-93	9.83
Dec.	9.73	9.61	9.72	9.63
Jan.	9.69	9.59	9.67b	9.63
Mar.	9.69	9.60	9.67-68	9.62b
May	9.68	9.60	9.67	9.61b
CHICAGO SOYBEAN MEAL				
Oct.	49.60	48.55	48.65b	49.85
Dec.	48.55	47.55	47.90-95	48.70
Jan.	48.85	48.05	48.25b	48.80b
Mar	49.90	49.20	49.30b	49.85
May	50.05	49.50	49.60b	50.10b

St. Louis Cash Grain.

MERCHANTS' EXCHANGE, Oct. 3—There were no sales of cash grain on the floor of the exchange Friday. Arrivals totaled 27 cars of wheat, 23 cars of corn and 1 car of oats.

Bran was 25c a ton lower at $36.25@26.75. Shorts were $1 lower at $39@39.50.

Soybean prices Friday, No. 1 yellow, 30-day shipment, Missouri $1.94@.97 a bushel to producers, country elevators. Illinois $1.97@.98 a bushel. Soybean oilmeal, 44 per cent protein, $58 a ton bulk, Decatur, Ill.

Commodity Prices

NEW YORK, Oct. 3 (AP)—Associated Press weighted wholesale price index of 35 commodities (1926 average equals 100; Fri. 170.16; Thurs. 169.75; week ago, 170.58; month ago, 171.19; year ago, 171.39.

	1958.	1957.	1956.	1955.
High	176.32	184.77	186.01	177.14
Low	168.78	168.25	173.79	168.25

Commodity.	Close.	Prev. Close.
ALUMINUM	.268	.268
ANTIMONY	.3259	.3259
COCOA	.38¾n	.33¾n
COFFEE 84		
COTTON, mid. spot	.43½@.44a	.43½@.44a
COTTON, 14 mkt.	.3620n	.3615a
COTTONS'D OIL Oct.	x	.3478
COPPER	.1328b	.1323b
EGGS, Chi Oct	.26½@.27	.26½@.27
FLAX	.3780@75	.37@.3715
GREASE, ch white	3.00	3.00
HIDES, lt. nat.	x	.07¾
LARD, loose	.15@.18	.15@.18
LEAD N. Y.	.112	.11½
PIG IRON, 2, fob East Pa	.12	.12
PLATINUM	67.00	67.00
††ROSIN ww	55@60	55@60.00
RUBBER	x	.875
SILK, raw	.30¼	.30¼
SILVER, N.Y.	3.90a	3.90a
STEEL SCRAP, Pitts.	.89¼	.89⅛
SUGAR, raw	44@45	44@45.00
TALLOW, p.b.	.0645	.0645n
TIN	x	.07⅛
††TURPENTINE	.95½	.95½
WOOL	x	.505@.508
WOOL TOPS	1.06n	1.07½n
	1.48n	1.50n

LOCAL PRICES

	Close.	Prev. Close.
APPLES, No. 1 Jon.	2.25@3	2@2.75
Bran	36.25@75	36.50@37.00
EGGS, extra, lg.	.42@.43	.42@.43
FLOUR, bakery	5.26	5.23
FOWL, heavy	.14¼	.14¼
HOGS, top	20.00	19.60
HOGS, bulk 180-260 lbs.	19.50@.75	19.25@.50
LAMBS, top	23.00	23.00
LEAD	.118	.118
POTATOES, West. No. 1 rus	2.25@4	
SOYBEANS, 2 yel		2.50@3.50
SOYBEAN OIL	1.94@.98	1.96½@.99¼
WOOL, Mo-Ill	.10	.09½
ZINC	.32	.32
	.10½	.10½

††USDA.

WHAT STOCKS DID.

	Up.	Down.	Unch.	High.	Low
Fri.	627	348	258	135	10
Thurs.	579	385	270	124	11

HENRY, FRANC & CO.
Members New York Stock Exchange
SPECIAL REPORT
CEMENT INDUSTRY OUTLOOK
Write or Ask for Copy
308 North 8th St. St. Louis (1), Mo.
CE. 1-8400

20 THRIFT CHECKS $1.50
WEBSTER GROVES TRUST COMPANY

TURLEY HAS THE ANSWER FOR
OFFICE SPACE
Let us analyze your office requirements. Air conditioned offices available now in St. Louis' finest buildings.
● Pierce Bldg. ● Mo. Theater Bldg.
● Ambassador Bldg. ● Moneram Bldg.
● Victoria Bldg. ● Commercial Bldg.
● 1205 Olive Bldg.
Clarence M. Turley, Inc.
REALTORS
Building Managers, Rental Agents, Location Counselors
1304 Ambassador Bldg. CE. 1-3354

It's a BELL RINGER

THIS TRUCK IS STRANDED

AT THE CORNER OF 12TH AND PINE

WITH TRUCK LOAD OF FINE BEDROOM FURNITURE

that must be sold direct from truck

MUST BE SOLD SATURDAY!

Carson-May-Stern has agreed to help this famous bedroom furniture manufacturer dispose of these fine suites in a tremendous one-day selling event at 50% OFF regular price! The giant truck is parked next to our store on our parking lot! Sale starts promptly at 9 A.M. Tomorrow, Saturday, and we will be open until 9 P.M.

FREE DELIVERY! FREE LAYAWAY!

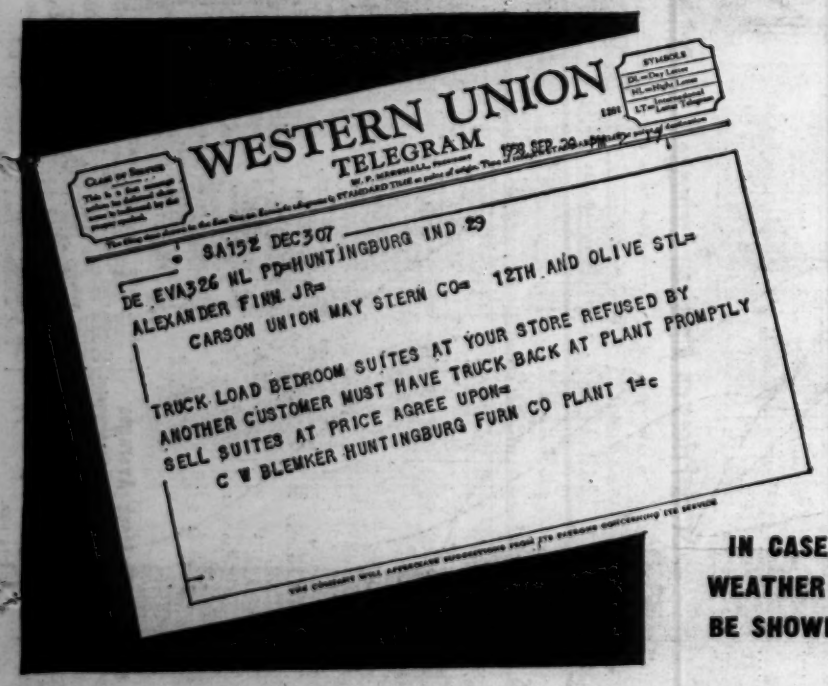
WESTERN UNION
TELEGRAM

SA152 DEC307

DE EVA326 NL PD=HUNTINGBURG IND 29
ALEXANDER FINK JR=
CARSON UNION MAY STERN CO= 12TH AND OLIVE STL=

TRUCK LOAD BEDROOM SUITES AT YOUR STORE REFUSED BY ANOTHER CUSTOMER MUST HAVE TRUCK BACK AT PLANT PROMPTLY SELL SUITES AT PRICE AGREE UPON=
C W BLEMKER HUNTINGBURG FURN CO PLANT 1=c

Remember
1 DAY ONLY

Buy from
The Truck
Next to Our Store
Carson•May•Stern

IN CASE OF INCLEMENT WEATHER ONE SUITE WILL BE SHOWN ON OUR FLOOR

ON OUR HUGE PARKING LOT at 12th and PINE

BUY AT 50% OFF

Carson·May·Stern

THESE SUITES OF HIGH QUALITY FEATURES...

- High Pressure Plastic Tops
- Fully Dustproof Construction
- Interiors Are Oak Finished
- Dovetail Construction
- Tilting Beveled Mirror
- Center Drawer Guides

TRIPLE STYLED DRESSER, PLATE MIRROR, CHEST and BOOKCASE BED

You Get All 4 Pieces...

Triple Style Dresser
Plate Glass Mirror
Chest of Drawers
Bookcase Full Size Bed
Regular 279.95

$138

NO MONEY DOWN—YEARS TO PAY

OLIVE at 12th ★ SHOP 9 TO 9 ★ PARK FREE

'Treasury Agent'—T-Men in Action—Starts Sunday

THE EVERYDAY MAGAZINE

Published Every Day—Weekdays and Sundays in the ST. LOUIS POST-DISPATCH

Friday, October 3, 1958 • Part Four, Pages 1—10D

Museum Spectacle

Gleaming reproduction of one of the world's most notable works of art—the ceiling of the Sistine Chapel in the Vatican—stretches along 42-foot canopy which is one of the outstanding exhibits in the display of "Illuminations" at City Art Museum. In addition to the Michelangelo work, which is shown in one-quarter scale, the show includes 50 famed paintings presented in the form of color transparencies enlarged to actual size and displayed in illuminated viewing units.

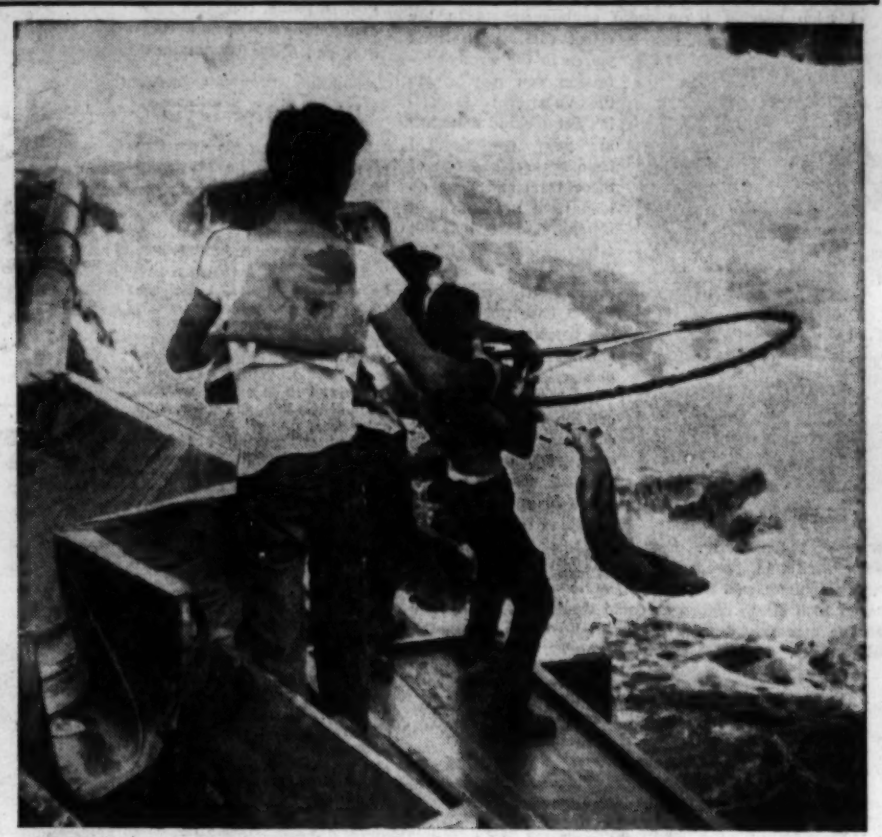

Helping Hands

Salmon snatched from the turbulent waters of the Snake river is on first leg of a detour in its spawning trip up the stream. Scene is site of the Oxbow dam on the Idaho-Oregon border where repairs to fish trap were not completed before salmon run got under way. Emergency conservation program provides taxi service on tank trucks for fish which are netted at Oxbow and turned back into the river above Brownlee dam about 15 miles upstream.

—UPI Telephoto.

Peeping Princess

View from backstage is in prospect for Princess Margaret as she moves to peer through opera glasses fixed in wall in the theater section of the British Pavilion at the Brussels World's Fair. Private visit of the Princess to Belgium had an unscheduled highlight yesterday when she narrowly escaped being struck by an automobile at Bruges.

—Associated Press Wirephoto.

Full-Scale El Greco

Huge work by El Greco, "Burial of the Count of Orgaz," stands out above members of The Friends of the City Art Museum who inspected the show at a preview last night. The El Greco painting, 16 feet high, is the largest in the show. Exhibition, developed and presented by Life magazine, occupies five galleries and will be on display at the museum for a month.

—By Floyd Bowser, a Post-Dispatch Photographer.

Two Views of Progress

Two-level view shows work in progress on expansion of subway system at West Berlin. Construction is under way below surface at site of former zoological station. With the addition of a sixth line to five existing routes the system will be expanded from 51 to 74 miles. Ruins in center background are of the Memorial Church.

—Associated Press Wirephoto.

TRIPLE STYLED DRESSER, PLATE MIRROR, CHEST and BOOKCASE BED

Clarissa Start

She's Just a Flop As a Bricklayer

THE RAIN IN SPAIN stays mainly in the plain. In our backyard, it rushes over the brick terrace, threatening to wash away the results of our summer-long project.

I keep hearing those radio announcements to the effect that if you think you're in the wrong profession you may go to the Vocational Counseling Service and be tested for your aptitudes. I have never taken one of these tests and have no idea what my aptitudes, if any, might be, but after extensive experience in the field, I've come to the conclusion that I have no talent in the bricklaying line and am not much good as a hodcarrier either.

CLARISSA START

Bricklaying was ruled out for me very early in our home owning experience. When we moved to this house three years ago, I discovered a little woodland retreat in a far corner of the property. How ideal, I rhapsodized, if we had a brick walk bordered by daffodils ending at the retreat. Mmhmm, said the man of the house. I quickly purchased 1000 bricks before he could change his mind. We had the necessary digging done and he began laying the walk, slowly. Much too slowly, I thought.

I will help, I said eagerly. I was faster at laying brick than he was, but there was something peculiar about my style. It looked a little like Thomas Jefferson's famous serpentine fence lying on the ground. I gave up and went back to easier pursuits, digging holes for daffodil bulbs.

WE HAD SOME BRICKS left over from the woodland walk so we decided we might as well have a barbecue pit. We ran out of bricks before the barbecue pit was finished so we bought 1000 more. Of course we had some left. Since then it's been like trying to make the bread and jelly come out even. We're either in the midst of a project without bricks or at the end of one with bricks.

Last spring we started bricking in the area from the kitchen to the first oak tree. First we thought of encircling the tree, making it the focal point of the patio. Then we heard of a family who did just that. Shortly after the patio was completed, the tree died.

As time went on it became apparent that we would be doing well to reach the tree and join on to the square in front of the barbecue pit. It was like building the Alcan Highway or the Union Pacific; it seemed as if never the twain would meet. This is when I was pressed into service as a hodcarrier, because laying bricks, as the bricklayer pointed out, is not nearly as difficult as selecting usable bricks from the pile of used ones.

THERE ARE THREE KINDS of used bricks, those which are perfect on the porous side but chipped on the good side, those which are perfect on the good side but cracked on the porous side, and those which are perfect on both sides only they're a peculiar purple color. Matching old brick is like trying to match navy blue; you have no idea how many shades there are until you start.

Finding pieces of brick to fit odd corners is impossible no matter how many pieces you have. The thing to do is draw a line and tap with a chisel and—oops try another brick.

At last the two halves of our project met but we didn't break a bottle, forge a gold brick, or do anything spectacular. We just collapsed.

Hugh A. Mulligan

Red Hot Series

NEW YORK, Oct. 3 (AP).

WHEN THE OPENING LINEUP is announced tomorrow in the cavernous offices beneath Yankee Stadium, poised, confident John Moriarty will be dressing out for another World Series start.

Wicker basket on white jacketed arm, mustard stick in the alert position, he will coolly step before the assembled 65,000, rear back and fire the big one: "Here yar, getcha red hot franks here!"

Moriarty, a port-sided coin flipper born almost in the shadow of the house that Ruth built, got his start in the big leagues as a second string soda seller, gradually worked his way up to candy butcher and peanut vendor, and after several impressive appearances in relief drew a starting assignment as hot dog bustler, the cash clean-up spot to which all rookie concessionaires aspire.

Three full seasons and two World Series behind him, Moriarty, now just turned 18, is at the top of his form. His delivery is shrill and commanding; his diction a gravel based blend of Bronx and Brooklynese that assaults the ear drum with terrifying urgency. He can go deep to make change in the upper deck and make the turn at the mezzanine for a double sale in the box seats.

On a clear day, before a packed house, he can flip a coin 30 rows back into the stands and hit the strike zone with awesome regularity.

"For women," he confided, "we use an underarm motion, something like the submarine ball Carl Mays used to throw. Men like to have it burned over with a full thumb snap so they can show off on the catch. Control is everything. A wild throw can cost you several big sales while you're burrowing under the seats for a passed quarter."

Like all major leaguers, Moriarty has to contend with a certain amount of irksome horseplay from the sidelines.

"When you're passing a frank down the aisle, for instance," he cited past indignities, "some wise guy will always make like he's going to take a bite out of it. Once or twice a character actually did. The same bit with the change: There's always one comedian who tries to put it in his pocket. That's why we prefer the direct flip."

Moriarty's idea of a good day: "Anything but the World Series. It's too crowded to move around and people paid too much money to take their eyes off the game long enough to down a couple of franks. Give me a good cold day, a long dull game and a bunch of kids who got in for free on passes. The kids give you a hard time but they aren't always shouting for you to get out of the way.

"To a series fan, you have to be available and invisible at the same time. But don't get me wrong. I love baseball.

"Here yar, getcha red hot franks right here!"

Rearing Sons to Be Husbands

Mrs. Franklyn Levin of Tulsa, Okla., is the wife of a geophysicist. They have three sons. Her first novel, "The Lonely Room," was published in 1956. She has written three more. Her articles have appeared in the Post-Dispatch, Christian Science Monitor, Kansas City Star and Tulsa World.

By Beatrice Levin

MY 5-YEAR-OLD PHILIP says that when he grows up he wants to be an ice cream man. At that age, our oldest wanted to be a milkman. The middle boy, Alan, used to say he wanted to be a Studebaker.

My husband is raising our boys to be physicists. He admits they have free choice: they may be either theoretical or practical physicists. Just after our first child was born, I was dreaming aloud. "Wouldn't it be nice if we had four sons—one a doctor, one a teacher, one—"

"Hmmm," mused Franklyn, "four physicists."

I am raising my boys to be husbands. Lucky indeed is the man who finds his vocational niche in the world, and luckier still the man whose family is a constant source of joy. With so much vocational guidance, a man is increasingly likely to find a career that suits him. With years of study in the field of his choice, he makes his friendships with others who share his interests and knowledge, and he finds, great, rewarding aspects of his career.

Whatever careers my boys choose, either in the professions or as laborers, I hope they'll find rich satisfactions in jobs well done.

I am not so concerned with their future careers as I am about their future families. For every human being there is no greater enduring joy than that which comes from a good and glowing marriage. The one craving which every human being lives with from birth to death is the longing for the love and approval of his family. When a man is loveless he comes to think ill of himself, and as Goethe has pointed out, the worst thing which can befall any man is to lose his self-respect. Then he can do nothing.

A man may lose his job, his money, all his worldly possessions, a limb, an eye, his hearing, and still retain his self-esteem. But a loveless individual cannot even love himself, and he walks through the night where mirrors will not cast back his reflection.

Even brilliant, educated men and women may be painfully ignorant of some aspects of marriage or even what goes into a good family relationship. Such knowledge is not instinctive. Why, then, is marriage the only vocation for which no previous education is considered necessary? Why such a lot of ballyhoo about credit courses in the schools devoted to courtship and marriage? Are these courses not fundamental to the moral and social life of the students, their future families and for our whole civilized community? The achievement of a happy marriage and family life is one of the most satisfying—even glorious—goals for any human being—man or woman.

Sex education has traditionally been the responsibility of the home. Equally traditionally, the home has not always been up to handling that responsibility. Few educators would deny that the ideal situation is one in which parents educate their youngsters in this area—particularly if the parents' attitudes are healthy and their information is correct.

One of the problems which parents face is that of what to say and how to say it. The question of giving acceptance, approval and affection to a child both through your attitudes and your speech is an important one.

My youngest boy, Philip, at 4, walking through the kitchen of a summer camp where I work, was stopped by one of the cooks. She gave him a tremendous hug and said, "We all like you, Philip."

Philip grinned, delightedly. "Of course!" he exclaimed, "everybody likes me."

The kitchen crew broke into gales of laughter. As Philip went out the screen door, he turned and announced, "And I like everybody!"

Now Philip's attitude is childish, and Will Rogers' attitude was naive when he announced he had never met a man he didn't like.

BEATRICE LEVIN

Such total acceptance is without discrimination. We are justifiably annoyed and irritated at the loudmouth, the bigot, the mean, the petty, the pushing, the arrogant, the overly-aggressive, the intolerant, the stingy, the free-loader, the braggard; why should we like them?

Well, sir, actually there is a very good reason to try to like them. That person who is least lovable is the most in need of love, and at the moment when he is behaving in a most unworthy and thoroughly obnoxious manner is the moment when his very soul would be saved if someone could say to him, "We love you anyway."

Here we come to the first aspect of raising boys to be husbands. Boys will be boys, destructive, dirty, delinquent, darned noisy. We may disapprove of what they do, but we do not reject nor disapprove of them as individuals. "We love you anyway." Usually what parents consider misbehavior actually is inconveniencing to the parents, and when a family learns to respect each other's needs, possessions and privacy, there is bound to be good personal relationships.

Much is written about children's quarrels. Our solution to the quarreling of children is immediate separation. We have no intention of being so permissive about this that the boys' self-expression results in injury or insult. Children may forget the blow that leaves a black and blue mark, but they may remember all their lives long the insult that cut and wounded to the quick.

The child who is allowed to be a bully, either physically or psychologically (with the barbed word that touches the sensitive heart) grows up to be a poor mate, seeking his revenges and his little triumphs through the bitter thrust at his wife's physical shortcomings or weaknesses. This trait is equally unforgivable in a woman. We've heard the woman who laughs about her husband's baldness or his false teeth or his spreading waistline, and we see her smile that is not a smile, while her husband writhes on the wrack of torture. The whole basis of family life rests on kindness, understanding and consideration. A capacity for compassion is at least as important a quality in a man as a capacity for passion.

Teaching a child to be kind involves a host of examples. From the time they are very little, the boys were taught to respect my hours at my typewriter. This is mother's writing time and she is not to be disturbed except for fire, tornado or imminent death. For many a gifted woman has had to dissipate her energies, her talents and her education because her children were never taught to be kind to mother, considerate of mother, and thoughtful of mother.

The boys see their father's good will. They see it when they follow him into the bathroom and note how he leaves his dirty clothes in the hamper, not on the floor, the bowl in which he has shaved is wiped clean, the towels are hung on racks. Mother is not his slavey, nor the slavey of the boys. They are capable of getting breakfast for themselves and they do. They help with the marketing. They are expected to pick up their books, toys and clothes and to keep their belongings in some semblance of order. For this relief, Mother adores Daddy and the boys, and warmth, love and good-will reign supreme.

"It is the Man and Woman united that make the complete human Being," Benjamin Franklin wrote. "If you get a prudent, healthy wife, your industry in your profession, with her good economy, will be a fortune sufficient."

I'll frame that!

Today's Brain Game

HERE is a quiz based on headlines made last October. Six answers correct are excellent.

1. Who became Attorney General of the United States in October 1957?

2. Why did East Germany suddenly close its border with West Germany last October?

3. Marshal Georgi K. Zhukov was ousted from what post in the Soviet government in October 1957?

4. Which country in October 1957, became the first former enemy of the Allies in World War II to win a seat in the U.N. Security Council?

5. What team won the World Series last October?

6. Can you name the gang leader who was killed in a New York hotel's barber shop last October?

7. Can you name the colonel of Soviet intelligence who was convicted as a spy in Brooklyn, N.Y. last October?

8. Where did Queen Elizabeth attend her first American football game in October 1957?

Answers

1. William P. Rogers. 2. It issued new currency. 3. Minister of Defense. 4. Japan. 5. Milwaukee Braves. 6. Albert Anastasia. 7. Col. Rudolf Abel. 8. College Park, Md.

They'll Do It Every Time

By Jimmy Hatlo

Facts on Floor Wear

By Hubbard Cobb

RECENTLY we announced the astounding discovery that a linoleum floor gets worn where it receives the most traffic. This applies to other kinds of flooring as well as to linoleum.

A wood floor, for example, will get a lot of wear around doors and on traffic lanes. Eventually the floor finish on these areas will start to wear away and if you let it go too long, all the finish will be worn off. Once this happens, dirt will be ground into the wood and before you can restore the wood to its original color it may be necessary not only to sand but also to bleach the wood.

When you notice that points where traffic is heavy are beginning to show signs of wear, get after them before it's too late. Wipe the area clean with a cloth dampened in turpentine to remove all traces of dirt. If there is any dirt that has become ground into the wood, try to remove it with a light sanding. After this, apply thin coats of varnish or shellac to the area. If the floor has been finished with a floor seal, use this in place of the varnish or shellac.

Rugs and carpets get heavy use around traffic lanes and that's why it's smart to move them about from time to time so that the heavy wear is distributed over the entire rug and not just in a few places. It will also help if you move heavy pieces of furniture a little at frequent intervals so that the legs won't dent the fabric. Of course, you want to use broad castors or glides to reduce denting of the floor covering as much as possible.

Famous Fable

SOLUTION: Several years back, when he was floundering in a sea of financial troubles, Orson Welles received a series of telegrams from one of his creditors requesting payment of an overdue bill. Welles put him off with the assurance that payment would soon be made. Months passed and no check was forthcoming. Finally the creditor sent him an urgent wire into which a note of desperation had crept.

"How shall I get along while I am waiting for the money?" it read.

By return wire came Welles's reply:

"Live simply," he counseled.

—E. E. EDGAR

Stix, Baer & Fuller
DOWNSTAIRS STORE

Write Lock Box 1002 or Phone CEntral 1-9440 or Toll Free Enterprise 800. Phone Order Switchboards Open at 8:30 A.M.

Mail and phone orders filled

We Present to You the
Natural Poise* Shoe of the Month

Exclusive at SBF in Downtown St. Louis

$10.95

The beauty of simplicity shines from this elegant pump. Its fluid line is enhanced by a trim bow. The heel is slender (as fashion demands) and unbreakable (as you demand).

Choose:
Black Calf
Brown Calf
Red Calf (AA & B Only)
Black Suede
Black Patent
High Heel

Sizes AAA 6½-10
AA 4½-10
B 4½-10

Lightweight control

Fashioned by BESTFORM

"Crepe Suzettes"
were made for you

- Fits like a second skin
- Firm front panel of nylon
- Four adjustable, detachable garters
- Comfortable, feather-light control
- An appropriate style for every need

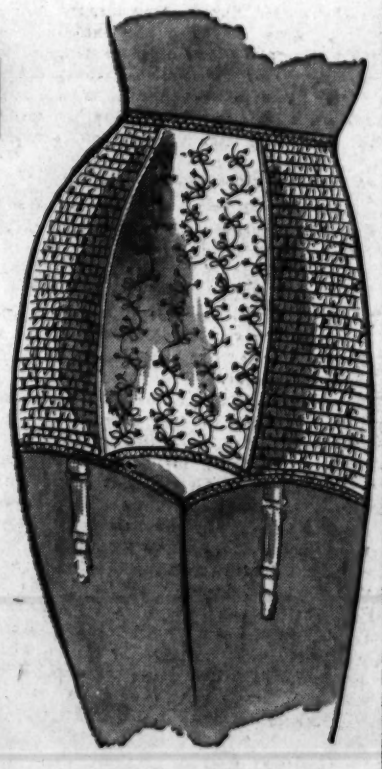

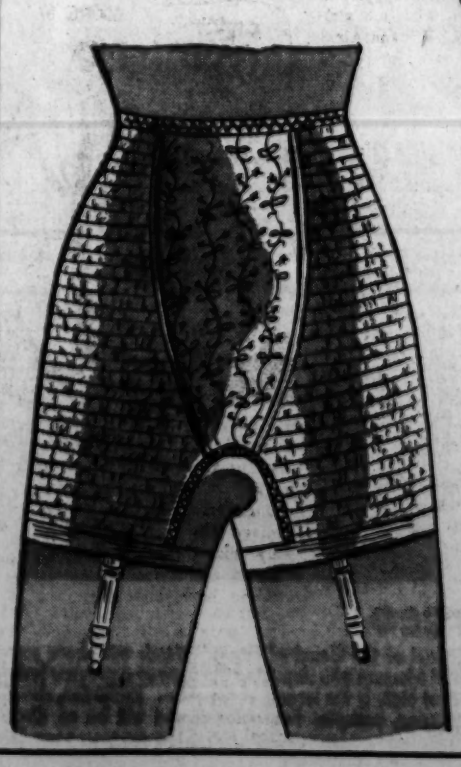

$2

Snowy white
Petal pink

Small, 24 to 26
Medium, 27 to 28
Large, 29 to 30
X-Large, 31 to 32

Myles Standish

The New Films

How to Do a Western Right

LIKE "Shane" and "High Noon," **"THE BIG COUNTRY"** at the **ESQUIRE THEATER** proves that with a top director and a good script you can take the most time-worn Western situations and make them come to life again. Director William Wyler, one of the best in the business, has done it here with such recognizable elements as the tenderfoot who is dedicated to the ways of peace in a country where violence is the rule and the unreconcilable feud between two domineering old cattle ranchers, culminating in a fight over use of the only waterhole around.

Not that "The Big Country" is as fine a picture as "Shane" or "High Noon." It isn't quite that—its script, worked on by five writers including Sy Bartlett and Jessamyn West, isn't cohesive enough, for one thing. But it's a good, strong Western, big in sweep, incisive in its characterizations, and absorbing in its story line.

Mr. Wyler has taken his time to make his people deeper than the usual stock surface characterizations and has brought out the best in some excellent actors. These include Gregory Peck as the ex-sea captain who is a calm, logical man who avoids violence as long as he can, and whose courage is therefore suspect in a land where logic takes the form of the six-gun, the fist, and the noose; Carroll Baker, as his fiancee who grows impatient with him and decides he isn't her type of Western strong man; Jean Simmons as a school-teacher who understands Gregory; Charlton Heston, as the hard, aggressive foreman who shows open contempt for Gregory until he learns differently; Charles Bickford as the tough cattle baron who finds Gregory something of a disappointment as a prospective son-in-law; Burl Ives as his equally hard-bitten mortal enemy, head of a raffish clan; and Chuck Connors as one of his harum-scarum sons.

Mr. Wyler has created some vivid scenes, and managed to make them all seem fresh and vital, right from the start where some drunken cowboys haze the derby-topped dude (Mr. Peck) in front of his humiliated fiancee. The unusual knock-down-and-drag-out fight between the hero and his rival (Peck and Heston) has been made into a comedy affair with the big men battling each other in silence and darkness out on the prairie until each is too exhausted to move. Gregory's private conquering of a mean old bronco is also funny. The big show-down really gives you a lot for your money—a duel, a father killing his own son, an ambuscade in a canyon, and the two old hot-heads finally shooting it out in personal combat in front of their forces. Mr. Ives, crusty and bitter-tongued, especially dominates the scenes he's in. Altogether, this is rousing stuff.

Baseball, the Devil and Fun

APPROPRIATELY released at World Series time, **"DAMN YANKEES,"** the film version of the walloping stage musical which adroitly combined baseball with the Faustian legend, is at the **FOX.** They have done everything to make it as close to the stage show as possible, although of course actual baseball game scenes have been brought in, and the results are great. It has all the humor, the slam-bang spontaneity and verve of the stage show. George Abbott, who directed the stage show and did the book along with Douglas Wallop, author of the original novel, "The Year the Yankees Won the Pennant," has had a big hand in this, producing and directing with Stanley Donen and writing the screenplay. The original New York stars, Ray Walston as the debonair Devil, and Gwen Verdon as Lola, his slinky assistant, are in it, along with many of the stage cast. And, for box office, Tab Hunter has been added as Joe, the middle-aged rabid Washington Senators rooter who sells his soul so as to become a 22-year-old baseball star who leads the Senators to a pennant.

Miss Verdon, in her first major screen appearance, is terrific. The lean redhead, as the bewitching 179-year-old witch, slithers about in a wonderful burlesque of the sexy siren. Her bragging song, "A Little Brains, a Little Talent," her outrageous wigglings and squirmings in "Whatever Lola Wants, Lola Gets," and the irrelevant but fascinatingly amusing, "Who's Got the Pain When They Do the Mambo?" are highlight of comic dancing and singing.

Mr. Walston, whose glib, acidulous style reminds me a lot of Lee Tracy, puts some crackle into Mr. Applegate, the Devil, although I still don't think he's quite as good as Bobby Clark was in the role here at the American and Muny Opera. Mr. Hunter seems inspired by the proceedings to get some life into his personality and is very acceptable. There are some other outstanding numbers besides Miss Verdon's mentioned above, including the "You've Gotta Have Heart" classic of inspirational tomfoolery and a completely mad, weirdly colored night-club frenzy. The whole thing is hugely entertaining and funny.

Danny Kaye Batting for the Meek

DANNY KAYE, who has often played the bashful type in his comedies but has always flared forth with brilliant elan, triple-tonguing on lightning fast lyrics, plays it straight this time in **"ME AND THE COLONEL"** at the **ST. LOUIS,** done from the S. N. Behrman American adaptation of the Franz Werfel play, "Jacobowsky and the Colonel," (with Behrman himself co-authoring the screenplay.)

As S. L. Jacobowsky, Jewish refugee who has been driven out of four countries and now is fleeing France ahead of the Nazi invasion, Danny is the personification of the meek who uses brains and subtlety to inherit the earth. The play neatly juxtaposes him with an opposite type, a Polish colonel also fleeing, who is a flamboyant, blustering man of action, honor and amatory success, and is also anti-Semitic. Curt Jurgens gives the Colonel a broad, choleric reading which makes a nice foil for Danny's soft underplaying. The play has some wit, and Mr. Kaye's performance has a velvet warmth which makes it very appealing. Nicole Maurey is charming as the Colonel's French girlfriend who finally falls for the meek little man, and Alexander Scourby does a nice job as a German major with a taste for the better things in life, including Nicole.

Swedish Enigma

THE SWEDES always were ones for tolerant views in their films, but I doubt if you've ever run into anything more broadminded than **"TIME OF DESIRE,"** at the **APOLLO.** Director-writer Egil Holmsen has given us a gentle story about two young sisters, radiant, lovely girls, approaching womanhood, who have been thrown on their own resources by the fact that their father, a widower, a lusty horse-dealer, spends most of his time gaming or sporting with the assorted domestic female help.

One girl shows at least an incipient unnatural affection for the other, and becomes wildly jealous when the latter succumbs to the charms of a local swain, and so seeks consolation in religion. Her sister, in trouble, pulls a switch by refusing to marry her betrayer, having fallen out of love with him. She has her baby, of which her father delightedly approves, and goes back to her sister, and they all presumably live happily ever after.

Just what Mr. Holmsen is getting at here is uncertain, and I'm not at all sure it's wholesome. Anyway, he is a director of perception and poetic touch, having a neat way with two water lily blossoms floating together, and his actors are capable. Barbro Larsson and Margaretha Lowler, as the girls, are fresh and sensitive. There is, of course, the nude swimming scene, without which no Swedish picture would be Swedish these days.

Voice That Pierces Iron Curtain

Radio Free Europe Is Link With Outside World for 70,000,000 Captive People

EVA STANKOVA, who fled from Reds in Prague, is disc jockey of jazz program, "Date With Eva."

A Yonkers (N.Y.) boy sends greetings via tape recording to his grandmother in Hungary. Holding microphone is TIBOR FLORIAN, who handles message programs for Radio Free Europe.

RFE reporter, at right, interviews an escapee for a first-hand report from Czechoslovakia.

By Virginia Irwin

A Staff Correspondent of the Post-Dispatch

NEW YORK, Oct. 3

WHEN RADIO FREE EUROPE first began broadcasting eight years ago to eastern European nations, it was a puny voice carrying only 10 hours of programs a week.

Today RFE is a powerful force which pours facts into the Iron Curtain countries on a round-the-clock schedule seven days a week. It provides some 70,000,000 captive people with latest news of world events.

Through RFE's 29 mighty transmitters in West Germany and Portugal, the peoples of Poland, Hungary, Czechoslovakia, Romania and Bulgaria learn of each new development in the Far East crisis. And in addition to domestic news of America and other free-world nations, listeners get over RFE factual reports about events in their own countries and in Soviet Russia—news which the Communists suppress or distort.

RFE, supported entirely by contributions of American citizens to the Crusade for Freedom, has gained a reputation for truth and reliability despite the best efforts of the Communists to discredit it. At the time of the Hungarian revolution in November 1956, the Reds put on a terrific propaganda campaign accusing RFE of promising the Hungarian people military aid from the West. The West German government and the Council of Europe made exhaustive studies of all RFE programs which had been broadcast before and during the revolution and concluded that charges made against the station were without foundation.

Ten minutes of live news, every hour on the hour, is the backbone of RFE's programing schedule, but the network covers a range of material comparable to any domestic American radio station.

Daily commentaries enable listeners in the countries under Soviet domination to interpret events and trends within their own countries in relation to developments elsewhere. There are also special programs for young people, workers, intellectuals, farmers, women, children and other special groups. Religious services and news are broadcast to listeners of all faiths. Cultural programs, music, drama, entertainment, on-the-spot coverage of major events, sports, satire and special interviews round out a program schedule designed to attract the largest possible audience.

The people who write and broadcast RFE's programs are exiles who escaped from behind the Iron Curtain. Chosen for their professional skill as newswriters, announcers, commentators, analysts and performers, they work closely with Americans at RFE who manage and supervise the overall operation.

One of the most interesting programs is "Free Men in a Free Society," written by a Polish journalist, Stefan Gacki. He has visited farms, coal mines, housing projects, trailer camps, the telephone company and even backyards of suburbanites in his quest for what makes America tick. He has described for his European audience the social security plan, 4-H Clubs, Boy Scouts, company plans for employes and hundreds of other facets of American life.

Another popular program is "Date With Eva" in which Eva Stankova, a fledgling musical comedy star in Prague before she escaped from Communist oppression in 1947, plays the latest record releases of American jazz artists. A 20-minute program broadcast six days a week to East Europe, "Date With Eva" is now in its seventh year. Tape-recorded in New York and broadcast from Munich, Germany, the program is one of the favorites among RFE's lighter offerings.

Also produced in New York is "The Hungarian Radio Theater," a dramatic offering featuring stars from the National Theater in Budapest, Eve Soreny and Sandor Szabo, both of whom escaped from Hungary with their families during the revolution in 1956. This program has presented many American plays including "I Remember Mama," "Bell Book and Candle" and, earlier this year, "Abe Lincoln in Illinois." The Lincoln play was especially well received in Hungary where Lincoln is a great hero because of his support for the Hungarian cause during the War of Independence in 1852.

Other popular programs include "Kohout's Cabaret," broadcast to Czechoslovakia by

Comedian JARA KOHOUT conducts "Kohout's Cabaret."

Jara Kohout, a comedian who escaped in 1948 and who is known to Czechs and Slovaks all over the world; "Young Eaglets," a variety program including interviews with Polish students in exile, letters from young Polish people all over the world, news of scouting, sports cars and true stories of heroic young people; and "Radio Doctor," broadcast to Czechoslovakia, Poland and Bulgaria, which is designed to substitute for a Western medical journal. Written by doctors and addressed to the medical profession, this program reports on achievements in medicine in a free world.

Each Sunday RFE broadcasts church services to the five captive countries and during the week has programs of religious news. Programs like "Fighting Church" broadcast to Czechoslovakia counter anti-religious propaganda of the Communist regime. A live mass is transmitted each Sunday from the London Brompton Oratory for broadcast to Poland; church music, liturgy and sermons are recorded in the Slovakian language at the Reformed Slovak Lutheran Church in Lansdowne, Pa., for broadcast to Czechoslovakia. Special Jewish holidays are observed with talks and messages from prominent Jewish leaders and rabbis.

At Christmas, Easter, Passover, Chanukah and other religious holidays, RFE devotes many of its regular broadcast hours to special holiday programming. And for the children of Poland, Polish-American youngsters in a school in Passaic, N.J., present variety programs at Christmas, Easter, Fourth of July and on such other special occasions as the opening of school and Halloween.

In time of disaster or emergency RFE acts as a channel of communication between refugees and those forced to remain behind. During the Hungarian revolution, RFE relayed literally thousands of messages from escapees to loved ones who could not get out. Information provided by refugees from behind the Iron Curtain is carefully evaluated and filed, enabling RFE to maintain an up-to-date check on events and conditions in the captive countries.

Programs are broadcast over five to seven transmitters simultaneously, enabling listeners to pick up each program on one of several points of their radio dials and thus circumvent jamming. One jam-proof technique is what RFE officials calls the "saturation service," whereby all transmitters are directed in turn for a half-hour period every night to each of the captive countries. This saturation service is also used on special occasions to transmit news and information that the Communist regimes are desperately anxious to conceal from the people.

"It has been estimated that RFE programs are jammed from approximately 225 different locations behind the Iron Curtain—most of them in Russia," an official of the station explained. "More than 1000 jamming transmitters are used in this effort. This vast jamming operation indicates how deeply the Kremlin and its puppet Communist regimes fear the effects of the truth."

RFE prides itself on its speedy and accurate news service. For instances, within an hour after verification of the text of the famous Khrushchev denunciation of Stalin at the Twentieth Party Congress, RFE trained 10 of its powerful transmitters — two for each target country — on the Iron Curtain and began to repeat the speech hour after hour for 3½ solid days. Thus RFE scored a remarkable newsbeat.

Radio Free Europe's main headquarters is in New York and some 15 per cent of the total programming is produced in the United States, with the other 85 per cent emanating from RFE's European headquarters in Munich, West Germany. It has news and information centers throughout Europe.

There is a central news room, which operates on a round-the-clock basis to compile some 350,000 words of western and captive world information each day. Among its news-gathering resources is a vast monitoring service, which tunes in more than 50 radio stations and teletype news services behind the Iron Curtain, including those in the USSR. Thus RFE is able to expose and refute Communist lies and promises.

"At no time do RFE programs recommend action, indulge in exhortations or denunciations of wrongs which are already apparent to its listeners suffering under Communist rule," RFE officials assert. "Rather, the programs inform, clarify and focus attention on facts the people must know in order to calculate their actions wisely. The facts are put by RFE into realistic perspective in such a way as to enable listeners to move ahead—intelligently, patiently and inexorably, but without futile bloodshed—from their current positions toward the final goal they overwhelmingly desire: full and durable freedom and democracy."

The station, which operates on the remarkably small budget of $10,000,000 a year is the target of continous attacks by the Soviet Union, its puppet regimes and the Communist press in in the free world.

Not to be overlooked is the spiritual force underlying RFE programs. President Eisenhower declared: "Radio Free Europe is supplying the truth. Men and women who might otherwise have succumbed to the philosophy that it is good to be slaves, still keep alive the spark of freedom in their hearts. This work serves not only the nations we seek to help—it serves the best interests of the United States."

Let's Explore Your Mind

By Sylvanus and Evelyn Duvall

Answer to Question 1.

GOOD. One recent study, for instance, finds that women who married when they were very young, before they had the advantage of much education, were dissatisfied when they reached middle-age. Those who married later, after they had completed their education, were more satisfied in their middle years after their children had grown. Of course, there's no real reason why a woman who wants to get more education shouldn't go back to school when her children have grown. Lots of us do it these days.

Answer to Question 2.

No. According to mental hygienist Nina Ridenour, making a child who hurts others feel "bad" may make him worse. Instead she recommends taking away the hurting object (calmly, firmly, always); separating the children, and getting the children to play happily together again. A child must understand that he can't hurt other people. But the way to teach him is to understand how he feels, to help him feel loved, and have acceptable outlets for his feelings.

Bridge Deck

By Florence Osborn

YOU ARE declarer of today's six no-trump hand and West opens the nine of clubs. You take the ace and play the ace of diamonds, West showing out. Next you play the ace-king of hearts, West showing out on the second round. Study only the North-South cards; then plan your play.

Neither Side Vulnerable

North: ♠J7 ♥AKQJ93 ♦74 ♣KQJ

West: ♠AQ6532 ♥5 ♦— ♣987543

East: ♠8 ♥108742 ♦109863 ♣62

South: ♠K1094 ♥6 ♦AKQJ52 ♣A10

The bidding:

South	West	North	East
1♦	1♠	3♥	Pass
4♦	Pass	4♥	Pass
4NT	Pass	5♦	Pass
6NT	Pass	Pass	Pass

Answers to Quiz.

Answer.

South makes his no-trump slam by a squeeze-endplay on East, who is marked with an original holding of five hearts, five diamonds and three cards in the black suits.

After taking the second round of hearts declarer plays the king of clubs and follows with the queen, squeezing East. East can't afford to discard a red card, so he must throw the eight of spades. Now it is safe for declarer to throw East in the lead because he has no spade to return to West's ace.

Declarer cashes the king-queen-jack of diamonds and continues a low diamond, endplaying East with the 10. East must return a heart from the 10, giving dummy the nine-queen-jack of hearts at the end. South loses only a diamond trick.

Wax Remover

An excellent way to remove old wax is to mix three tablespoons of raw lineseed oil and one tablespoon of turpentine to one quart of hot water. Wipe it on, remove the excess and wipe dry. After wood is thoroughly dry, give a new coat of wax. This does a better job if hot. Keep it that way by placing the container in a pan of hot water.

STAUFFER HOME REDUCING PLAN
BUY IT OR RENT IT BY THE MONTH
Call WY. 3-6065
AFTER 5 & SUN.—PA. 5-1234
"THE MAGIC COUCH REMOVES THE TRAGIC SLOUCH"

It's a BELL RINGER

KITCHEN REMODELING
Youngstown STEEL Kitchens
• CABINETS IN COLORS • WALL TILE
• FORMICA TOPS • FLOOR TILE
• BUILT-IN GAS OVENS & RANGES • DISHWASHERS
• DISPOSALS
No Money Down—60 Months to Pay
NAGEL'S KITCHEN KRAFT
8445 NATURAL BRIDGE
Modern Living calls for GAS
America's jet age fuel Built-In Kitchen
EV. 2-2189 For Estimate
Phone for FREE ESTIMATES
Open Mon. & Fri. Till 9:00 P.M.
Kitchen & Bath Remodeling—We Do the Complete Job

Young Adults, 18 to 25!
"Big" Saturday Night
Every Sat. Night Beginning Oct. 4
ORCHESTRA DANCE
9 TO 12 P.M.
Plus
CO-ED SWIM • BADMINTON
VOLLEY BALL • TRAMPOLINE
7 to 9 P.M.
ADMISSION—75c FOR ALL
DOWNTOWN Y. M. C. A.
1528 LOCUST
Call CEntral 1-1350
Ask for YADS Club Folder

In Sunday's PARADE

"The Real Scoop on the Hoop Craze" — Who started the fad? How did it spread?

"Are TV Quiz Shows Finished?" — What's ahead for the quiz programs after the recent headlines?

"Downhill at 100 mph and No Brakes"—How a driver handled his runaway auto . . . and lived to tell of his wild ride.

"How Teenagers Learn on the Job"—They learn career skills on afternoons and weekends while still in high school.

Enjoy PARADE Sunday in the POST-DISPATCH

DIAMOND SPECIAL! During Our 44th ANNIVERSARY SALE!
Free!
$29.95 14-K. Gold PENDANT and CHAIN with purchase of any diamond for $99.00 or more
NEVER BEFORE SUCH TREMENDOUS SAVINGS
1/3 CARAT SOLITAIRE With Matching Wedding Ring
Reg. $150.00
NOW $99 Plus Tax
Choice of Yellow or White Gold
OPEN AN ACCOUNT $2.00 WEEK
Diamond Importers for 3 Generations
KRISMAN-FREY Jewelers
next to Loews' Theatre in St. Louis
719 WASHINGTON AVE. GA. 1-1377

By, for and about

WOMEN

Out-of-Town Guests For Annual Ball

By Margaret Allen Ruhl

EARLY FALL is a favorite time for visitors in St. Louis. The chief attraction is the Veiled Prophet ball and subsequent Queen's Supper and some guests are asked to time their visits to coincide with those events. Mr. and Mrs. Bertram B. Culver Jr., 330 North Warson road, Ladue, parents of Miss Carol Culver, reigning queen who will relinquish her scepter Tuesday night, will have as their ball and supper guests Dr. and Mrs. Joseph D. Messler of Pasadena, Calif., who are expected here today to remain until Thursday.

Well known to St. Louisans who have summer homes in Harbor Point, Mich., as have the Culvers, Dr. and Mrs. Messler will be entertained at many small parties. Tuesday night they will attend the ball and supper as the Culvers' guests.

Mr. and Mrs. Andrew W. Johnson, 16 Portland place, will have with them their son-in-law and daughter, Mr. and Mrs. John Hylan Heminway of New York. Mrs. Heminway, the former Miss Jane Johnson, was a Veiled Prophet queen.

Another out-of-town guest at the Veiled Prophet festivities is Mrs. Winthrop Rockefeller of New York, who will be the guest of Mr. and Mrs. Daniel L. Schlafly, 7 Westmoreland place. Mrs. Rockefeller will be the keynote speaker for the conference next Wednesday, Thursday and Friday of the Missouri Association for Social Welfare, to be held at the Sheraton-Jefferson hotel.

Mr. and Mrs. John H. Sutherland, whose daughter, Miss Ann, will return from Mount Vernon Junior College to be a maid of honor, will have several out-of-town guests, all family friends. Two, Mr. and Mrs. Theodore Hirtz of Scarsdale, N.Y., will stay with Mr. and Mrs. Walter E. Morris; the others, Donald C. Hughes, Plainfield, N.J.; Mrs. Morland McMurry, Charlottesville, Va.; and Mr. and Mrs. James Bateman, Chicago, will be at the Sutherland home, 23 Washington terrace.

Clarence Hopkins King Jr., has left St. Louis after a brief visit with his brother-in-law and sister, Dr. and Mrs. Elliott O'Reilly, 7250 Westmoreland drive, University City. He was en route from Texas to Chicago and then to Greenwich, Conn., to visit his mother-in-law, Mrs. Elliott Kingman Ludington Jr., where his wife and children, Clarence III and Toni, are also visiting. The Kings are planning to make their home in New Britain, Conn.

Mr. King's parents, who have lived for several years in Naples, Fla., will be here in November from Biddeford Pool, Me., where they have been at their cottage since early summer, and will return to Florida from here.

Honors Winners at Wellesley College.

FIVE ST. LOUISANS, second-year students at Wellesley College, received recognition for outstanding academic achievement at the convocation beginning the year. All five were recipients of Freshman Honors.

The young women include two of the season's debutantes, Miss Betty Rathmann Howard, daughter of Mrs. Clarence H. Howard Jr., and Miss Sarah Priest, daughter of Mrs. Alfred B. Hallowell and H. Samuel Priest. The others are Miss Jean MacBryde, daughter of Dr. and Mrs. Cyril M. MacBryde; Miss Colleen Ryan, daughter of Mr. and Mrs. Robert J. Ryan, and Miss Linda Dubinsky, daughter of Mr. and Mrs. Saul A. Dubinsky. Miss Priest is an alumna of Mary Institute; the others are graduates of John Burroughs School.

Book Review at Priory School.

THE ST. LOUIS PRIORY SCHOOL Mothers' Club has sent invitations to a review of "China and the Cross" by the Rev. Columba Cary-Elwes, O.S.B., prior of the school, Sunday afternoon at 2:30 o'clock in the priory gardens. The reviewer will be the Rev. Jerome F. Wilkerson, director of the Catholic Information Center.

Members of the several committees in charge include Mrs. Claude I. Bakewell, Mrs. William A. Barker, Mrs. Howard Benoist Jr., Mrs. Richard D. Chomeau, Mrs. Francis C. Corley, Mrs. Dumont G. Dempsey, Mrs. Robert C. Dunn, Mrs. Edgar G. Boedeker, Mrs. Walter C. Schmidt, Mrs. William P. Lardner, Mrs. Joseph Pfeffer, Mrs. Clint Murphy, Mrs. Martin F. Oates, Mrs. James J. Murphy, Mrs. John E. Cramer, Mrs. James F. Nangle, and Mrs. Lemoine Skinner Jr. Co-chairmen are Mrs. Samuel West Mitchell and Mrs. Thomas J. Spearing.

Fiftieth Wedding Anniversary.

A BUFFET DINNER for relatives and close friends will be given this evening by Dr. and Mrs. Lee A. Hall. at their home, 23 Ridgeton, Richmond Heights, to celebrate the golden wedding anniversary of her parents, Mr. and Mrs. Leslie P. Huey, 9389 Parkside drive, Brentwood.

Mr. and Mrs. Huey were married in Salem, Mo., in 1908. Last Sunday, relatives and friends of the couple gathered in Cuba, Mo., for a celebration dinner. Tuesday evening, Mr. and Mrs. Samuel W. Hyer, Mrs. Huey's brother and sister-in-law, were host and hostess at a dinner party in honor of the couple at their home, 155 Doorack lane, Kirkwood.

Attending the week's celebration for Mr. and Mrs. Huey, is their daughter, Mrs. Aulus W. Saunders of Oswego, N.Y., a former St. Louisan.

Mr. Huey is still actively associated with a wholesale jewelry firm with which he has been connected for nearly 30 years.

Visitors From California.

MRS. ARTHUR HERMAN FULDNER and her daughter, Miss Suzanne Fuldner, arrived in St. Louis last evening by plane from Santa Cruz, Calif. They will be house guests of Mrs. Fuldner's son and daughter-in-law, Mr. and Mrs. William Terry Fuldner, 440 Alfred avenue, Kirkwood, for the next week.

Monday afternoon, Mrs. William Fuldner will honor her mother-in-law and sister-in-law at a tea to give them an opportunity to see their St. Louis friends. Before moving to Santa Cruz five years ago they were for many years residents of University City. The late Mr. Fuldner was in the commercial and industrial real estate business before his retirement in 1953.

Mrs. Fuldner and her daughter will visit friends in Santa Barbara, Calif., before returning to their home.

THE SUSAN MOUNT GUILD of the Church of St. Michael and St. George will meet at the home of Mrs. George A. Newton, 6428 Cecil avenue, Clayton, Monday, Oct. 13 at 1 o'clock. Mrs. C. Reuben Culling will review "the Winthrop Woman" by Anya Seton, a historical novel with a religious theme.

Veiled Prophet Maids of Honor

—Miss Moloney's Photograph by Ashen-Brenner; Miss Millar's by Carlos.

MISS MARTHA ANN MOLONEY, left, and MISS HELENE VIRGINIA MILLAR, who will serve as maids of honor Tuesday night at the Veiled Prophet Ball. They are the daughters of Mr. and Mrs. Thomas O. Moloney Jr. and Mr. and Mrs. David L. Millar.

Fall Meetings For Panhellenic Group Planned

THE EXECUTIVE BOARD of the St. Louis Panhellenic Association will have its first meeting of the season Monday at Washington University in the Phi Mu rooms. Mrs. Carl Williams of Phi Mu and Mrs. A. R. von Lehsten of Alpha Delta Pi will be hostesses for coffee served at noon. Reports on rushing will be made by Miss Beverly Sprague, president of the student Panhellenic Association, and Miss Rochelle Albert, student Panhellenic rush chairman. Under the rotation system the presidency of St. Louis Panhellenic Association will be held this year by Mrs. Lester G. Leutwiler of Sigma Kappa. Mrs. F. S. Meacham of Alpha Omicron Pi will be secretary.

A luncheon and fall rally honoring new members of Alpha Delta Pi is scheduled for tomorrow afternoon at the home of Mrs. Raymond R. Burns, 55 Highgate road, Chevy Chase. Mrs. Warren Gladders, Mrs. Frederick Wuellner and Mrs. John Henry Weigel will assist the hostess. The vice president, Mrs. Albert F. Johns, will announce the alumnae program for the year. She has recently been appointed to the office of province president for chapters located in this area. The sorority has announced the installation of its ninety-fourth chapter at Pennsylvania State College. Mrs. Burns is president of the alumnae and Mrs. Hugh Wilson is president of the Mothers' Club.

Mrs. Carroll J. Donohue, 23 Heather Hill lane, will be hostess for a tea honoring the Washington University pledge class of Delta Gamma tomorrow afternoon at her home.

Kappa Delta alumnae will celebrate the founding of the sorority at a dinner at Schneithorst's West restaurant Thursday evening. Mrs. Frederick Borton, president, is in charge of arrangements for the dinner and ceremony, serving with Mrs. Larry E. Stewart and Mrs. Fitzpatrick Peacher. Founded in 1897 at Longwood College in Virginia, Kappa Delta now has 93 college chapters and 302 chartered alumnae groups.

Kappa Kappa Gamma will have its first fall dinner meeting Thursday evening at the home of Mrs. George N. Bishop Jr., 312 Hawthorne avenue, Webster Groves. Members and pledges of the Washington University chapter will be introduced. Mrs. Richard R. Thomas is chairman. There will be a Founders' day ceremony.

Alpha Gamma Delta alumnae will have two group meetings Tuesday evening; South Side group at the home of Mrs. R. J. Yewell, 5 Midpark Lane, Ladue, and the North Side group at the home of Mrs. Sydney Spiese, 6683 Kingsbury boulevard, University City.

Helen Zoe Friedman Is Recent Bride of Milford G. Giddan

MR. AND MRS. MILFORD GORDON GIDDAN returned last Friday from a honeymoon in Miami Beach, Fla., where they have been guests at the Fontainebleau Hotel since their marriage Sept. 7. They make their home at 8321 Delcrest drive, University City.

The bride is the former Miss Helen Zoe Friedman, daughter of Mr. and Mrs. Abraham David Friedman, 7437 Delmar boulevard, University City. The couple was married at a candlelight ceremony performed by Rabbi Samuel Thurman, before a background of woodwardia fern highlighted by a profusion of white chrysanthemums.

Given in marriage by her father, the bride wore a chantilly lace gown with an extremely bouffant skirt, bell-shaped in front and sweeping into a train in back. The portrait neckline was marked with seed pearls and paillettes. The matching lace veil was worn madonna fashion. She held a prayer book marked with white orchids and stephanotis.

—Jules Pierlow Photograph.

MRS. MILFORD G. GIDDAN

Mrs. Robert Burstein was matron of honor, and the bridegroom's sister, Mrs. Kenneth Rosenberg, and Miss Susanne Goerner were bridesmaids. Their copen blue taffeta gowns were styled with portrait necklines and graceful draperies caught at the hemlines. In their hair they wore Dior bows. They carried cascades of white Fuji chrysanthemums and carnations.

Mr. Giddan, son of Mr. and Mrs. Joseph Giddan, 6300 Enright avenue, University City, had Mr. Rosenberg as best man. Ushers were Mr. Burstein, Wilbur Silvermentz, and the bride's two uncles, [illegible] Friedman and [illegible] of Chicago.

After the ceremony, guests were seated for dinner at tables decorated with hurricane lamps and white autumn blossoms.

Keep informed! Tune in each morning for the latest world and local NEWS
6:00 a.m.
6:45 a.m.
7:00 a.m.
7:45 a.m.
8:00 a.m.
KSD Your Station for the... NEWS 550 on your dial

REDUCE—LOSE INCHES WITH FIGURAMA
SALON-AT-HOME-PLAN
ST. LOUIS VICTOR 3-0077
BELLEVILLE ADAMS 4-9199 ALTON 3-3101

SEE ME ON CHANNEL 5
EASY

Special Sale! Free Installation ZIEGLER HEATERS
Call CE. 1-8721 For FREE HOME Demonstration
I am interested in ☐ Free Information ☐ Home Demonstration
Name
Address
City State
PHILLIPS FURNITURE CO.
904 FRANKLIN

you never pay more for children's wear at EDITH'S TOTS TO TEENS

PENNEY'S ALWAYS FIRST QUALITY
Save More! Use Penney's No Charge Lay-Away
4 STORES IN ST. LOUIS

IGA Skinless FRANKS
THE TREND TODAY IS TO IGA
CONSUMER APPROVED
IGA FOOD STORES

1958 ADMIRAL 3-Speaker 21-Inch TELEVISION $198
MIZERANY
KING OF HIGH TRADES

"PEERLESS" GAS FURNACES CONVERSION BURNERS
"FORSHAW" OF ST. LOUIS
825 S. Lindbergh at Conway WY. 3-5570
110 S. Twelfth St. CH. 1-2041

Straub's FRESH VEGETABLES
superior quality brought to you at the peak of flavour
6 STRAUB'S STORES SERVING GREATER ST. LOUIS

TODAY, SAT., SUN. SALE
Katz CUT RATE SUPER STORES
fall paint specials!
LOWEST PRICES IN TOWN!
7th & Locust
Sutton & Manchester
6150 Natl. Bridge Rd.
441 N. Kirkwood Rd.
8959 Riverview Blvd.
Sherwin Williams Super KEM-TONE
Covers paint or wallpaper. Apply with brush or roller.
$2.10 Qt. $6.39 Gal.
KEM-GLO, Pt. $1.69, Qt. $2.85
Easiest Ever! KERPRO SPRAY PAINT
Sprays on from its own container. For furniture, tools, toys, etc.
$1.79
TM-4 PAINT Remover
Takes off up to 10 coats of old paint or varnish. No scraping, no sanding.
PT. 1.49 QT. 2.49
LOW PRICE PAINT SPECIALS
Devoe Superior WHITE HOUSE PAINT Reg. $6.50 Gal. $4.49 4 Gals. $16.95
DEVOE PORCH & FLOOR ENAMEL Qt. $2.10 Gal. $7.00
Devoe 87 SPAR INTERIOR VARNISH Pt. $1.25 Qt. $2.20
$1.25 Val. PLASTIC DROP CLOTH 9'x12' Size 98c
35c MET-L-NAMEL 2 Ozs. 29c
$1.75 Pure Bristle Paint Brush $1.29
$1.25 Wood Sash Putty, 5 lbs. 89c
15c DAISY PAINT BRUSH CLEANER 10c
35c GLAZING COMPOUND, 1 Lb. 29c
RED-HOT COUPON!
39c Value Sprocoline Paint Thinner Pint 19c
Limit 2—Good Oct. 3-4-5

CUT FUEL BILLS up to 50%!
with the all new FUEL SAVING
See the revolutionary Siegler
PATENTED GAS HOME HEATER
that now gives you SUPER FLOOR HEAT see it now!
FREE NORMAL INSTALLATION OCTOBER ONLY
A Model for Every Home
COUPON
LANCE, Inc. 3152 Locust St. St. Louis, Mo.
Gentlemen: I would like more information on Siegler Heaters at no obligation to me.
☐ Have Laclede Gas Permit.
☐ Have Applied for Gas Permit.
☐ Have Not Applied for Gas Permit.
Name
Address
Phone
City State
By Your Specialized Siegler Dealer
Lance INCORPORATED HEATING . AIR CONDITIONING
3152 LOCUST JE. 3-2284
BUY NOW PAY LATER

DON'T FREEZE AGAIN THIS WINTER!
Heat your whole home with the new Siegler heating miracle
SUPER FLOOR HEAT
MONEY BACK GUARANTEE
Siegler "travels" more and hotter heat over your floors!
BUILT-IN BLOWER! INNER HEAT TUBES!
2 features absolutely essential in a heater if you want to give your family a good warm home!
PATENTED so only a Siegler has them:
HEAT TUBES Use heat that other heaters lose.
BUILT-IN BLOWER SYSTEM No hot ceilings. No cold floors.
HEATS LIKE A FURNACE WITHOUT COSTLY PIPES OR REGISTERS!
The Super Floor Heat you get from a Siegler Gas Home Heater absolutely cannot be equalled by any other heater! Patented inner heat tubes and a patented built-in blower system "travel" more and hotter heat across your floors ... or your money back!
Pays for itself in fuel saved ... even heats with the gas turned off!
See a Siegler demonstration and all the patented features that guarantee lifetime comfort. Cast iron construction. Lifetime porcelain finish. One look and you'll see why no other heater can compare with a Siegler!
Siegler PATENTED FORCED AIR GAS HOME HEATERS OUTHEAT... OUTLAST ALL OTHERS!
See The Revolutionary New Siegler Home Heater at These Fine Stores
ST. LOUIS
ALRO HEATING & AIR COND. CO. 2429 Woodson Road HA. 7-8932
B. & M. SALES CO. 1553 S. Jefferson PR. 3-5797
BIEDERMAN FURN. CO. 808 Franklin CE. 1-5850 7400 Natural Bridge CO. 1-3991 6759 Chippewa MI. 7-0787
BISCAYNE HEAT 2750 Chippewa MO. 4-2782
CARSON-UNION-MAY-STERN 1140 Olive St. CH. 1-2280 4101 Manchester JE. 3-3902
CIRCLE FURNITURE CO. 4206 Manchester JE. 5-7780
COUSINS FURNITURE CO. 8209 N. Broadway CO. 1-6383
COTTAGE FURNITURE CO. 2852 Meramec PL. 2-3876
CURRAN COAL & APPLIANCE CO. 2772 Gravois PR. 2-2000
FLECK'S APPL. CENTER 8835 Jennings Road EV. 8-1555 601 Jefferson, Florissant TE. 7-3611
FISH & COMPANY 1717 S. Broadway CH. 1-6930
GARCIA HEATING CO. 7319 S. Broadway FL. 1-5580
ST. LOUIS (Contd.)
GENERAL FURNITURE CO. 2900 S. Jefferson PR. 3-9495
GRAND-PARK APLIANCE CO., INC. 1000 S. Grand MO. 4-2110 9500 Lackland Rd. HA. 8-3523
HAFFNER FURNITURE CO. 6240 Easton EV. 2-7800
HAMPTON HOUSE FURNISHERS 4645 Gravois PL. 2-3166
HANNEKE HARDWARE & PAINT CO. 5390 Southwest PR. 2-5120
HOLLAND FURNITURE CO. 1541 S. Broadway CE. 1-9144
LAZAR & SON 3152 Locust JE. 3-2284
LARSON & SON 2206 S. Broadway PR. 1-7150 4632 Gravois FL. 1-9000 4602 W. Florissant CO. 1-8525 10473 St. Charles Rock Rd. HA. 8-7000
MACEY FURNITURE & APPLIANCE CO. 1331 N. Market CH. 1-8865
MIDTOWN HARDWARE 4723 Easton FO. 1-6105
MIDWAY APPLIANCES CO. 2600 N. Florissant CH. 1-2333
ST. LOUIS (Contd.)
NORTH ST. LOUIS HEATING CO. 3809 Hebert JE. 1-8603
P. & A. SALES CO. 5138 N. Broadway GA. 1-0393
PERKINS HEATING CO. 6940 Manchester ST. 1-6811
PHILLIPS FURNITURE CO. 904 Franklin CE. 1-8721
ST. LOUIS FINDLAY CO. 1112 N. Kingshighway FO. 1-7300
SCHAAB STOVE & FURNITURE CO. 2024 S. Broadway PR. 1-0201
SCHWARZ HOME FURNITURE CO. 2600 N 14th CE. 1-5427
SPASNICK & SONS PLUMBING CO. 4750 Virginia FL. 3-5955
STEINER FURNITURE CO. 3409 S. Jefferson PR. 2-9768
STEIN FURNITURE CO. 727 Franklin Ave. CE. 1-9038
39TH STREET FURNITURE MART 3901 Russell TO. 5-1136
TORRETTA-McCLARD HEATING CO. 3137 Morganford PR. 6-1782
ST. LOUIS (Contd.)
UNION HARDWARE & MERCANTILE CO. 1428 Salisbury GA. 1-9314
WAGNER FURN. CO., INC. 1617 S. Jefferson PR. 1-4834
C. E. WILDBERGER & CO. 1340 N. Kingshighway FO. 7-5380
MISSOURI
HOUSE SPRINGS RURAL GAS & SALES, INC. Essex 5-3216
OAKVILLE OAKVILLE FUEL & HDWE. 5526 Telegraph Road TI. 6-2595
ILLINOIS
ALTON BIEDERMAN FURN. CO.
BELLEVILLE JONES STORE 125 E. Main Adams 3-0900
STANDARD HOME FURN. 500 E. Broadway Alton 5-4205
GRANITE CITY H. & R. FURNITURE CO. GL. 2-6148
KIRCHNER HARDWARE & APPLIANCE 3916 Nameoki Road GL. 2-7173
MADISON PERDUE FURNITURE CO. 910 Madison Ave. GL. 2-7197

Martha Carr's OPINION

A Split Foursome

Today's column is devoted to teen-agers who are invited to submit their problems to Martha Carr.

Dear Martha:

I AM 17 and have a boy friend the same age. We have been seeing each other for more than six months. At first we dated every night. Then we stopped seeing each other so often. I don't know what happened but anyway I still think he likes me and he is always nice to me at school. My girl friend likes his boy friend. Everything was going fine until we went to a party together and the evening ended with the other boy liking me and my date liking my girl friend. Now I don't know how to get this first boy back and get the second one to like my girl friend again. I want to be friends with them.

HEARTBROKEN.

There's nothing like trading dreamboats in the middle of the party! If they hadn't started going steady by the time they reached home, you could still put up a good fight for him. But make sure he's the one you want before you split up the foursome. Sometimes beaux are easier to come by than good friends.

Dear Martha:

I AM 15 and a sophomore in high school. I am good looking and could have many boy friends except for one thing. Whenever I get a boy friend we go together a couple of weeks then break up and find someone else. I have just broken up with a boy whom my friends consider one of the best looking boys they have ever seen. They think I am mean to have broken up with him. Now I like a boy who doesn't like me because of my reputation. I don't mean to be this way but I can't help it. What would you do?

VERONICA.

If you don't "mean" to be this way, then why are you? Can't you just make up your mind that you won't break up with a boy just because you get a little tired of him? Don't start finding fault or picking fights. Maybe one of your troubles is that you let yourself fall so hard that when you bounce back to reality you find out he's not as wonderful as he seemed. But try not to be so concerned with his appearance. It's what's in back of his face that counts.

Dear Martha:

I LIKE A CERTAIN BOY very much but every time we meet I am speechless. I'm sure he thinks I'm very rude and don't like him. Several girls say this happens to them when they meet boys they like. Please tell me what to do.

WORRIED.

You can always say, "Hi, how are you?" And you can always smile. Practice up on this and worry about the small talk later. Once a boy stops to talk, thinking of things to talk about isn't too hard.

Write today for Martha Carr's free leaflet for teen-agers, "E for Etiquette." Be sure to inclose a stamped, self-addressed envelope with your request.

Eleanor Roosevelt

Russia's 'Helen Keller'

NEW YORK, Oct. 3.

A FEW MORNINGS before leaving Moscow I visited the Minister of Education briefly to ask a few questions I was not yet clear on. He gave me a beautiful book of children's paintings and drawings which has led me to feel I must visit someday the art school for gifted children. He also gave me a number of children's books and I promised to send him a similar number of our publications for children. In Russia the Ministry of Education publishes all of its own books.

When I left him I visited the Institute for Defectology, a research institute where many interesting experiments with children are in progress. One girl, about 13 years old, is called their Helen Keller. She is blind and deaf and dumb, but the people in charge assured me that she will be able to speak naturally in another three years.

This youngster seems to have an amazing talent for creating models. Probably the most important of these are little models of hands in all the positions covering the alphabet in the touch system. She also has made models of the interior of her home as she knows it, including a few objects inside, as well as the exterior as it really stands.

At this institution, also, they are doing research in the treatment of spastics, which seemed to me to be very hopeful. I could have spent many hours there and could hardly bear to leave in time to reach the American Embassy for lunch with Richard H. Davis, our Minister Counselor.

Our Embassy houses in apartments on different floors various of the Embassy families. As we walked into the courtyard and found the door leading to the elevators, a truck was being unloaded by two bright-looking young boys. Rather hesitantly I asked for directions and was surprised to have one of them answer me in an unmistakable American voice: "Can I help? Let me see. Oh, Mr. Davis is on the seventh floor."

Last Sunday morning Mrs. David Gurewitsch and I visited the Kremlin to see Lenin's apartment. It impressed me again as much as it did last year with its appearance of simple and Spartan-like living—no rugs on the floors, shades at the windows but no curtains. There are few photographs and only one picture.

Lenin's sister, who lived with him and his wife, had her bedroom partitioned off the living room by a screen, she had a little rug by her bed and one or two bits of decoration on her dressing table—and one wonders if Lenin and his wife disapproved!

The study has world maps on the wall and books are close at hand. The feeling one gets is that this man worked incessantly, yet he preached that there must be time for work and time for rest and enjoyment as well—a precept he must have obeyed only rarely.

Out of all this simplicity has come our complicated world of today—and I wonder would Lenin be surprised at developments in his own country.

I feel you might like to know how the beds are made up in Russia, so I am going to tell you.

In the hotels each bed has a box spring with a thin pad on top. The sheets are heavy linen, the bottom one of the two being tightly stretched over the pad and tucked in. The top sheet is a bag with a diamond-shaped large opening at the top. A heavy quilt is slipped in, the bottom is then turned up, and the two sides at the top are turned in. Then, after the Chinese fashion, you crawl into your cocoon from the top and tuck it tightly around you.

If it is very cold you put on top as many extra covers as you need. It seems like the best way to make a bed for warmth in the cold Moscow climate, and I am thinking of trying it for the winter months at Hyde Park.

Introduction to Ozark Beauty

By Leonard Hall

LEONARD HALL

A THING we enjoy is introducing friends from other parts of the United States to our Missouri Ozarks. Often when thus engaged we surprise ourselves at the amount of scenic beauty and backwoods flavor that can be packed into a day. These hills, as most Missourians know, are the oldest on our continent. There was a time, a quarter billon years ago, when they thrust their rugged crests to heights of several thousand feet. Now erosion has worn them to gentler slopes, often leaving bare granite exposed along the ridge-tops. In some places, however, the cap-rock is of limestone originally deposited during one of the many ocean inundations that have covered this area. Thus the very structure of the Ozarks is interesting.

Somehow the idea of taking a visitor to see the man-made lakes created by damming our clear-water rivers never occurs to us. These artificial bodies of water are found in every state. Their unnatural and often raw-looking shore lines are the same everywhere and merely alter the landscape without improving it. Nor do the impoundments we have in Missouri seem to generate any vast amount of power, create lower electric rates or lure great industries to the Ozark country.

Aside from the beauty of the forested hills, just now beginning to show a touch of autumn color, it is the rivers and springs that give the Ozarks their character and charm. These are the things we try to show our visitors — and last week it happened to be Dorothy Dingley of the National Audubon Society who was helping edit our Ozark movie that will have its premiere showing in the Washington University series in December.

After several days of the intensive work which this editing requires, it was not hard to convince ourselves that we needed a few hours off. So on a sunny morning Ginnie packed her picnic baskets and we loaded Tiger into the car and were away down Highway 21 to Ellington and then west on 106 to Powder Mill Ferry on Current river. As usual, Frank Sutton transported us to the far side on his cable-operated craft and then we persuaded LeRoy Lewis to lay his work aside long enough to run us down to Blue Spring in his John boat. While we made these arrangements, Tiger struck up a somewhat uneasy friendship with LeRoy's pack of a dozen hounds.

We all enjoyed the short run down the river and the hike up the path to where Blue Spring rises silently beneath its high cliff. The pool was clearer than we have seen it all summer so that a white pebble tossed out into it could be seen drifting slowly downward for many feet. Around the spring, blue lobelia and asters were in bloom and we had no difficulty convincing our guest that here was one of the loveliest sights in America —and that the Ozarks offer a remarkable combination of friendly people and picturesque scenery.

The road from Owl's Bend to Eminence and then out to Alley Spring is especially beautiful at this time of year when the dogwood is beginning to turn and an occasional gum tree shows deep red and the distant hills are wrapped in the soft light of autumn. The spring itself is located in a small state park and this made a pleasant place to eat our picnic lunch. Alley flows some 80,000,000 gallons a day and gathers its water from a large area to north and west. Some of its sources are evidently close to the surface, for its readily affected by local rains and we found it slightly milky. The limestone bluff that encircles the spring was dripping with moisture and never have we seen such masses of blue lobelia as grow here.

As we ate beside the spring branch, Luther Rowlett dropped by to visit us. Luther is an interesting fellow who earns a modest livelihood by diving to salvage equipment lost by fishermen whose boats are over-turned on Current river and Jacks Fork. He has taught many Shannon county youngsters to be excellent swimmers and is himself as much at home on the river bottom as he is in the upper air. Luther is also something of a poet and contributes columns to the Eminence newspaper; and in the winter, he makes his way to Florida to work in the vegetable harvest. On this occasion he entertained us with an account of the adventures of Buck Nelson of Mountain View on his recent trip to the moon via flying saucer.

The Drive up Highway 19 from Eminence is one of the most picturesque in Missouri. The road traverses a tract of virgin pine maintained by the Conservation Commission and offers magnificent vistas of high ridges and deep hollows stretching away to every side. A highway bridge crosses Current river at Round Spring which is smaller than Alley or Blue but is especially interesting for the huge beds of watercress that line the spring branch. The small state park here was so immaculately maintained that we stopped to compliment Superintendent Chilton and visit for a moment with his daughter Yvonne.

At Shannondale Community House, a few miles farther north, we were glad to find the pastor, the Rev. Vincent Bucher, at home and to spend a little time with him. This mission of the Evangelical and Reformed Church plays a big part in the lives of the people who live along upper Current river and Vincent has worked in this vineyard for many years. He is a gentle fellow of great goodwill and with the practical turn of mind necessary for his ministry. Before we left, he had presented us with a 40-pound cushaw squash from his compost-rich garden and an armful of sweet potatoes that would run six to a 12-quart bucket. So we drove the last 60 miles home to Possum Trot through the warm autumn twilight, feeling both spiritually and materially rewarded by our day afield.

Autumn Shoes

Women who step out in color this fall must be on their toes. Designers say the violent colors of new fashions need pale-toned shoes to both subdue and stress the shades. A purple satin cocktail dress takes pale lavender pumps, vived reds require shoes in a pink cast, intense greens are modified with shoes in pale, yellow-toned greens. Complement the color effect with long leather gloves which repeat the tone of the shoes.

FINAL CLEARANCE
NEW 6 AND 8 CYL. FORDS
Station Wagons, Sedans, Hardtops
THUNDERBIRDS, 2 Convertibles, 4 Hardtops
OUR PRICES START AT $1798
CUSTOM 300 38 TO CHOOSE FROM
HIGH TRADES
36 Months to Pay . . . Buy from a Dealer with a Reputation for Service
SOUTH SIDE Andy BURGER MOTORS, INC. 3654 S. GRAND PR. 2-7600
BUY NOW OPEN EVENINGS
NORTH SIDE COMMUNITY Motors 5244 NAT. BRIDGE EV. 3-2353

SO CONVENIENT . . . IT'S POCKET SIZE
Post-Dispatch TV Magazine
EVERY SUNDAY AT NO EXTRA COST

B.F.Goodrich HARVEST OF VALUES STORE-WIDE SALE
FOR ALL MODERN CARS
Molded Twin Auto Mats
USUAL VALUE 4.95 SPECIAL 1.99
• Fits all cars—New or old
• Protects expensive floor coverings
• Available in red, blue, green and black
All Steel Folding IRONING BOARD WITH PAD AND COVER
USUAL VALUE 12.95 Special 6.66
• Adjustable from 25" to 36"
• Full-size, snag-proof top
• Plastic Foam pad for easier ironing
• Scorch-resistant fitted cover
MOTOROLA 21" TV CONSOLETTE
MADE TO SELL FOR $249.95
SPECIAL $199.95
AS LOW AS $3.25 PER WEEK
Add to your account
KELVINATOR AUTOMATIC WASHER
REGULARLY $199.95
SPECIAL $159.95
AS LOW AS $2.00 WEEKLY
ALL-PURPOSE ELECTRIC SAW
Usual Value 29.95
SALE PRICE 14.95 INCLUD. FED. TAX
Only 1.00 DOWN
Your Choice 2 BIG TOOL BARGAINS
1.99 Per Set
Utility tools of a thousand-and-one uses.
SUPER STORE-WIDE SPECIALS
Large Plastic Waste Basket — Was $2.98 Now .69
Garage Push Brooms — Was $2.99 Now .99
C-E-Z (See Easy) Utility Chest — Was $3.50 Now 1.99
Guaranteed Used Tires (All Sizes) — 3.95 Up
SPECIAL OFFER NYLON
17.95* B.F.GOODRICH DELUXE NYLON TUBE-TYPE
*Plus Tax and Retreadable Tire
FITS PRE-'57 MODELS OF FORD, CHEVROLET, PLYMOUTH, NASH, HUDSON AND STUDEBAKER
B.F.GOODRICH SAFETY-S NEW TIRES
12.95* 8.70-15 11.95* 8.00-18 14.85* 7.10-15 RAYON TUBE-TYPE
*Plus Tax and Retreadable Tire
RIDE TO SCHOOL ON THIS Schwinn TORNADO BIKE
REGULARLY 42.95 SPECIAL 38.88
AS LOW AS 1.25 WEEKLY
• Electronically forged frame
• 5 Times stronger tubular rims
• Detachable kickstand
• Rugged chain guard
NO CASH NEEDED
YOUR TRADE-IN CAN BE YOUR DOWN PAYMENT
B.F.Goodrich Smileage! starts here
B.F.Goodrich
AMPLE FREE PARKING
OPEN FRIDAY EVE. 'TIL 9 P.M.
718 N. KINGSHIGHWAY
FO. 7-9300

Amusements Amusements

The Ice Revue that's NEW!
SHIPSTADS & JOHNSON ICE FOLLIES
ALL NEW!
today's biggest entertainment value . . . at popular prices!
So EXCITING, you'll want to see it again!
ARENA
TUES, OCT. 7—FOR 6 DAYS
NIGHTLY 8:30 P.M.—SUN. NIGHT 6:30 ONLY
MATINEES SAT. & SUN. 2 P.M.
PRICES—$2.00-$2.50-$3.00
TICKETS NOW ON SALE
Arena & Arcade Bldg.

ON STAGE! IN PERSON!
BURLESQUE
ALL NEW TRAVELING SHOW EVERY FRIDAY
Phone GA.1-0915
Featuring This Week
GRAND THEATRE 6TH & MARKET ST.
CONTINUOUS MATINEES 12:15 thru 4:15 p.m. • SUNDAYS 1:15 thru 5:15 p.m. • EVENINGS at 8:30 p.m.
LATE SHOW EVERY SAT. AT 11:30 PM
THE SPICE OF BURLESQUE PAPRIKA
WITH AN ALL-STAR REVUE
FUNNY COMEDIANS
EXOTIC DANCERS
PLUS GIRLS! GIRLS! CHORUS GIRLS!

the Fashion Spot for JUNIORS

2-Pc. Empire Sheath

Molds into a smooth, lean line. Crease-resistant silk-look rayon acetate. Two dresses in one . . . one-piece sheath with ¾ sleeves cuffed in white, sleeveless back button jacket in black and white plaid.

Black Sizes 7 to 15

10.99

Mail and Phone Orders Filled

Famous-Barr Basement Junior Dresses—DOWNTOWN, SOUTHTOWN, NORTHLAND

FAMOUS-BARR Basement AND TWO BIG BRANCHES — NEW DOWNTOWN ECONOMY STORE SOUTHTOWN & NORTHLAND

Photoplays Photoplays

STARTS TODAY

ADULTS ONLY

ALL NEW BIG DOUBLE SHOW ON STAGE ON SCREEN ARTISTS ★MODELS★ 25 EXOTIC DANCERS ALL NEW

WORLD ST. CHARLES NEAR SIXTH

Open 10:30 A.M.—Cont. 'til 11 P.M.

ON STAGE IN PERSON

First Time in St. Louis

★ PEPPER O'NEIL ★

Burlesque's Pepper Pot

Plus—★ TEXAS LEE ★

Tall and Terrific

BURLESQUE AS YOU LIKE IT

MIDNIGHT SHOW SATURDAY

6th Sensational Week!

HELD OVER

TENNESSEE WILLIAMS' sultry stage play has become the year's movie sensation!

MGM PRESENTS

Cat on a Hot Tin Roof

METROColor STARRING

Elizabeth TAYLOR

Paul NEWMAN

Burl IVES

Jack CARSON

Judith ANDERSON

Screen Play by RICHARD BROOKS and JAMES POE

Based On the Play Pulitzer Prize Winner by TENNESSEE WILLIAMS

• ADDED • TOM & JERRY COLOR CARTOON

Meet MAGGIE THE CAT ... the unloved wife who clawed and scratched to regain the love of an indifferent husband!

LOEW'S

OPEN 10 A.M.

LAST 4 WEEKS—TONITE AT 8:30 Sat. & Sun. at 2 & 8:30

Louis de Rochemont's WIND JAMMER

Produced in CINEMIRACLE Presented in CINERAMA

Eves., 8:30, Sat. & Sun. Mats. at 2:00 Orch. $2.40 Logs $1.85 Balc. $1.55 Wed. Mat. at 2:00 Orch. $1.70 Logs $1.50 Balc. $1.20

Good seats on sale now at Box Office Open daily 10 a.m.-9 p.m. Sunday 12 noon to 9 p.m. or order by mail

AMBASSADOR 7th & Locust • GA. 1-2565

Starts Oct. 29th Cinerama "SOUTH SEAS ADVENTURE"

DRIVE-IN Theatres

MOVIES UNDER THE STARS

SHOW STARTS AT DUSK

OPENS 6:45 P.M.

BROADWAY 4300 SOUTH BROADWAY

THREE BIG HITS! HORROR! SPACE TRAVEL! ROCK 'N ROLL!

BORIS KARLOFF 'FRANKENSTEIN OF 1970' | STEVE BRODIE 'SPY IN THE SKY' | TOMMY STEEL 'ROCK ROUND THE WORLD'

RONNIE'S

A PICTURE FOR THE WHOLE FAMILY

WALT DISNEY'S GREAT PRODUCTION

'PETER PAN' IN TECHNICOLOR

JAMES STEWART JUNE ALLYSON

'THE STRATTON STORY'

EXTRA ADDED 'CRIPPLE CREEK'

NORTH

THE GREATEST SHOCK SURPRISE SHOW OF ALL TIME

HERBERT MARSHALL, PATRICIA OWENS, BILL WILLIAMS, LYNN THOMAS

'THE FLY' 'SPACE MASTER X-7'

EXTRA FEATURE—'THE KILLING'

66 PARK-IN SOUTH-TWIN

A CUTE COMEDY NAUGHTY BUT NICE

CARY GRANT INGRID BERGMAN

'INDISCREET'

DOROTHY MALONE ERROLL FLYNN

'TOO MUCH TOO SOON'

66—'BLACK JACK DESPERADO' ★ SOUTHTOWN—'THEY RODE WEST'

SKYLINE REOPENING TONITE

'VERTIGO' JAMES STEWART, KIM NOVAK

'DESIRE UNDER THE ELMS' ANTHONY PERKINS SOPHIA LOREN

'CRIMSON PIRATE' BURT LANCASTER

FRIDAY, SATURDAY & SUNDAY ONLY

CHILDREN Always FREE • Paradise PLAYGROUNDS

YES THERE'S FUN TOO, IN THIS EXCITING ADVENTURE FROM THE TOP OF THE WORLD!

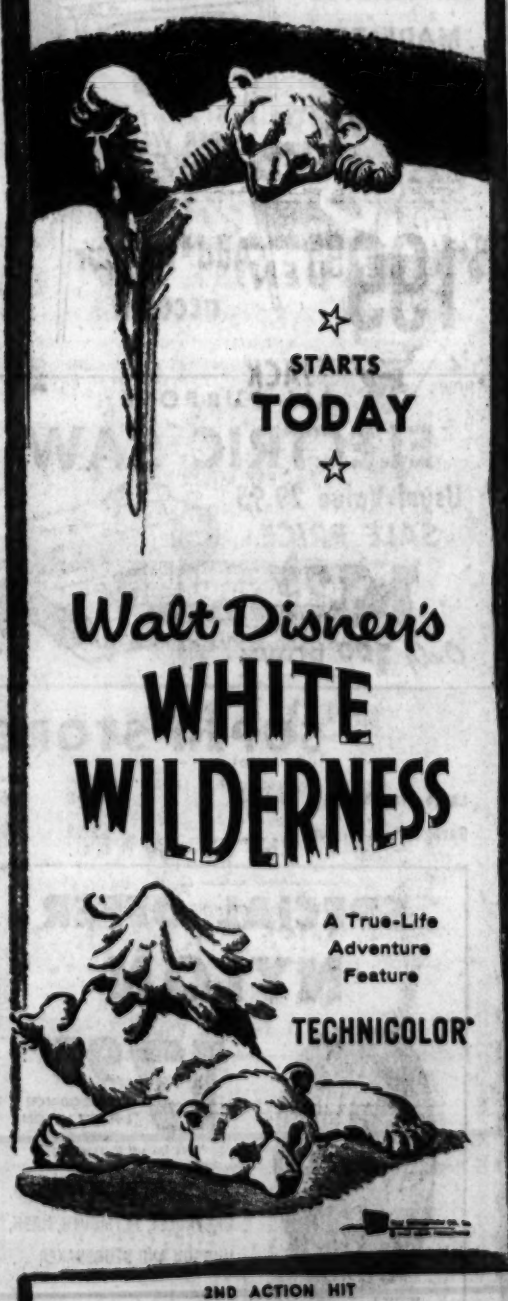

☆ STARTS TODAY ☆

Walt Disney's WHITE WILDERNESS

A True-Life Adventure Feature

TECHNICOLOR®

2ND ACTION HIT

FLY WITH TODAY'S RED HOT JETS!

'HIGH FLIGHT' with RAY MILLAND

OPEN 12 NOON

Loew's ORPHEUM

ST. ANN 4-SCREEN DRIVE-IN

ST. CHARLES ROCK ROAD EAST OF LINDBERGH

BUCK NITE (2 or Carload $1.00) Opens 6:00—Starts 7:00

SUPERSHOCKING CHILLS

BACK FROM THE DEAD

What Strange Power Changed His Wife Into a Killer!!

MACABRE

MEANS HORROR!! IT WILL FREEZE YOUR BLOOD!

HELL'S FIVE HOURS

Starring STEPHEN McNALLY COLEEN GRAY

EXTRA! 15 MINUTE CARTOON REVUE!

TIMELY EDITORIALS

illuminate the issues of the day in the daily

ST. LOUIS POST-DISPATCH

Photoplays Photoplays

NOW! ST. LOUIS OPENS 4:45 P.M.

DANNY KAYE 'ME AND THE COLONEL'

With Curt JURGENS and 2nd Action Hit

'THE LINEUP'

Over 3 years on the stage!!! Over-whelming on the screen!!!

WHAT LOLA WANTS LOLA GETS!

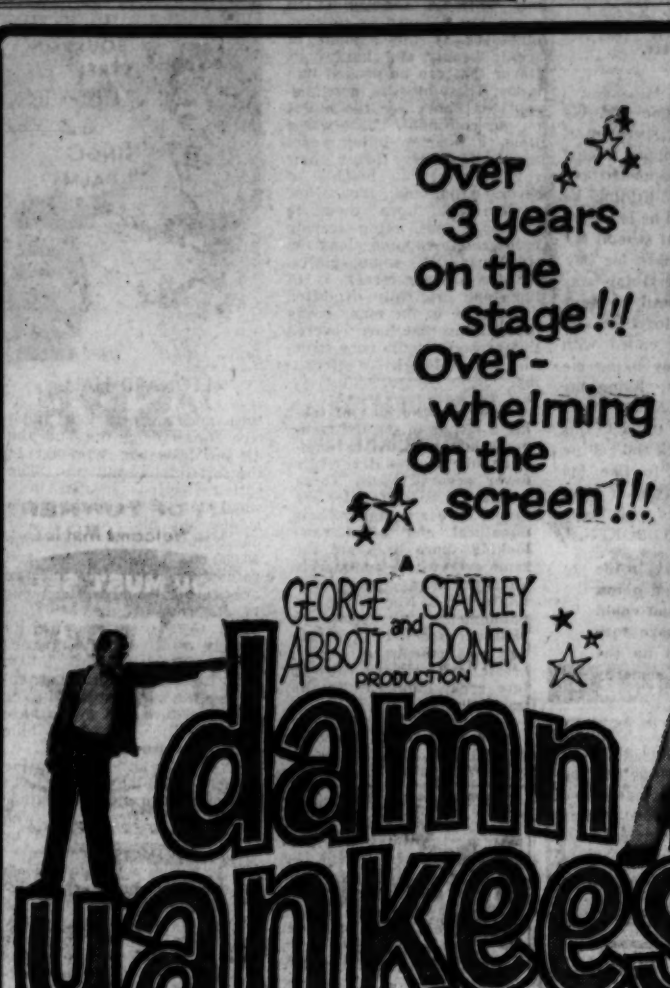

A GEORGE ABBOTT and STANLEY DONEN PRODUCTION

damn yankees

From WARNER BROS. • TECHNICOLOR®

Starring TAB HUNTER

A thrilling new screen personality—the dynamic red-headed darling of the show GWEN VERDON

—that devil of a man RAY WALSTON and all the show's stars!

YOU GOTTA HEAR "You've Gotta Have Heart" and that whole celebrated "Damn Yankees" score!

AND 2ND LAFF LOADED FEATURE!

THE BIG NEW COMEDY TEAM!

DAN ROWAN • DICK MARTIN

MARTHA HYER

'ONCE UPON A HORSE'

WITH ST. LOUIS' OWN ED BONNER

EXTRA!

Mickey Mouse and Pluto Cartoon 'MICKEY AND THE PARROT'

FOX STARTS TODAY

DOORS OPEN 12 NOON

GOOD SEATS FOR TONIGHT AT 8 P.M.

ADULTS $2.25

MATINEE TOMORROW 2 P.M.—ADULTS $1.80

TOMORROW NIGHT 8:00 P.M.

ADULTS $2.25

CHILDREN ALWAYS 90c

BIGGEST HIT IN TOWN!

FOR 25 WEEKS ST. LOUIS has enjoyed "Some Enchanted Evening"

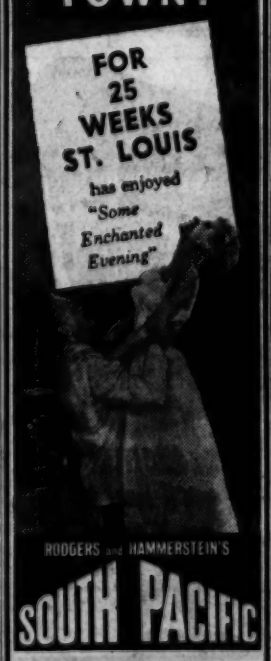

RODGERS and HAMMERSTEIN'S SOUTH PACIFIC

IN THE MIRACLE OF TODD-AO!

AND TECHNICOLOR

"SOUTH PACIFIC" in TODD-AO Cannot Be Shown In Any Other Theatre in the St. Louis Area!

EXTRA

"THE MIRACLE OF TODD-AO"

A prologue that presents all that the eye can see through the TODD-AO wide angle lens.

Nightly 8 P.M. (Sunday 7:30 P.M.) $3.25. Bargain Matinee Wednesday 1:30 P.M., Saturday, Sunday and Holidays at 2 P.M. $1.80. Children at all times 90c.

YOU CAN SECURE GOOD SEATS BY TELEPHONE FOR ALL PERFORMANCES CALL PA. 7-1431 11 A.M. TO 9 P.M.

PAGEANT THEATRE — 5051 DELMAR

Tickets for all performances on sale at Pageant Theatre, Goldie's Downtown Arcade Ticket Office and Famous-Barr, Clayton, Southtown and Northland Stores. Special Consideration and Accommodations for groups of 50 or more. Call PA. 7-1431

NEIGHBORHOOD MOVIES

APACHE 2237 S. BROADWAY
Robert TAYLOR ★ Julie LONDON
'SADDLE THE WIND' color
Dan DAILEY ★ Claire KELLY
"UNDERWATER WARRIOR"

APOLLO ART 327 DE BALIVIERE
'THE TIME OF DESIRE'
A Story of People Trapped
'AUTUMN ON ITALIAN LAKES' Color

AVALON Opens 6:30
Brigitte BARDOT ★ Charles BOYER
'LA PARISIENNE'
In Color ★ Shown only 8:30 P.M. and
'COP HATER'
Shown at 7:00 and 9:55 P.M.

BADEN 8201 N. BROADWAY
Alan LADD ★ William BENDIX
'THE DEEP SIX'
BOWERY BOYS
'LOOKING FOR DANGER'

BEVERLY 7740 OLIVE STREET RD.
Free Parking
One Complete Show Only
Burt LANCASTER ★ Deborah KERR
'FROM HERE TO ETERNITY' 8:10
Deborah KERR ★ William HOLDEN
'THE PROUD AND THE PROFANE' 7:00

BREMEN 30TH and BREMEN
Alan LADD ★ Diane FOSTER
'THE DEEP SIX'
BOWERY BOYS
'LOOKING FOR DANGER'

BRENTWOOD 2329 BRENTWOOD
One Complete Show
Burt LANCASTER ★ Deborah KERR
'FROM HERE TO ETERNITY' 9:04
William HOLDEN ★ Deborah KERR
'THE PROUD AND PROFANE' 7:00

CAHOKIA DRIVE-IN Rt. 460 E. St. Louis, Ill.
'THE GREEN-EYED BLONDE'
'JAMBOREE'
Late Owl Show
'MASSACRE'

COLUMBIA Opens 6:15
Ingrid BERGMAN ★ Cary GRANT
'INDISCREET'
Technicolor ★ Shown 6:30 and 10:15
Dorothy MALONE ★ Errol FLYNN
'TOO MUCH TOO SOON'
Shown only at 8:15 P.M.

CREST 8500 Gravois—Park Free Opens 6:30
1 COMPLETE SHOW ONLY!
Ingrid BERGMAN ★ Cary GRANT
'INDISCREET'
Technicolor ★ Shown 9:15
Dorothy MALONE ★ Errol FLYNN
'TOO MUCH TOO SOON'
Shown only at 7:15

GEM 8840 ST. CHARLES ROCK RD.
Free Parking
Cecil B. DeMILLE'S
'THE TEN COMMANDMENTS'
Shown Once Only at 8:00 P.M
Adults $1.25
Children at all times 50c

GRANADA Park Free at 4633 Gravois Opens 6:30
Anthony QUINN ★ Sophia LOREN
'ATTILA'
Technicolor ★ Shown 6:45 and 10:10
Elvis PRESLEY ★ Carolyn JONES
'KING CREOLE'
Shown only at 8:15 P.M.

GRAVOIS Starts 7:00
Gregory PECK ★ Joan COLLINS
'THE BRAVADOS'
In CinemaScope and Color Also
'GANG WAR'

HI-POINTE HOUSE OF HITS Opens 6:30
1 COMPLETE SHOW ONLY!
Ingrid BERGMAN ★ Cary GRANT
'INDISCREET'
Technicolor ★ Shown 9:25
Dorothy MALONE ★ Errol FLYNN
'TOO MUCH TOO SOON'
Shown only at 7:15

LEMAY 318 LEMAY FERRY RD.
Adults 40c, Children 10c
Jerry LEWIS ★ Dean MARTIN
Two Laugh Hits!
'SCARED STIFF' and 'JUMPING JACKS'
Children Under 12 Free With Parents

LINDELL PARK FREE Starts 6:00
Adults 35c, Children 15c. All Times!
Wonderful Family Entertainment!
'THE MISSOURI TRAVELER'
Technicolor ★ LAUREL & HARDY
'GOLDEN AGE OF COMEDY'
Extra! W. C. Fields Comedy!
Kiddie Mat. Saturday 1:30, 25c
'DAVY CROCKETT, KING OF THE WILD FRONTIER' and 11 COLOR CARTOONS!

LONGWOOD 9415 S. BROADWAY
DANCING AFTER SHOW
ONE COMPLETE SHOW STARTS 7:00
Marlon Brando Red Buttons James Garner
'SAYONARA'
8 CARTOONS

MANCHESTER Opens 6:30 Adults 35c, All Times
Tonite Only! 1 Complete Show!
Susan HAYWARD ★ Tyrone POWER
'UNTAMED'
CinemaScope-Color ★ Shown 9:00
Richard WIDMARK ★ Action!
'HELL AND HIGH WATER'
CinemaScope-Color ★ Shown 7:15

MAPLEWOOD PARK FREE Opens 6:30
Anthony QUINN ★ Sophia LOREN
'ATTILA'
Technicolor ★ Shown 7:00 and 10:20
Elvis PRESLEY ★ Carolyn JONES
'KING CREOLE'
Shown only at 8:25 P.M.

MELBA GRAND, SOUTH OF GRAVOIS
One Complete Show, Start 7:15
Burt LANCASTER ★ Montgomery CLIFT
'FROM HERE TO ETERNITY' 9:20
William HOLDEN ★ Deborah KERR
'THE PROUD AND PROFANE' 7:30

MELVIN 2912 CHIPPEWA
John DEREK ★ Elaine STEWART
'HIGH HELL'
Trevor HOWARD ★ Elsa MARTINELLI
'STOWAWAY GIRL'

MICHIGAN 7224 MICHIGAN
Howard DUFF ★ Helena STANLEY
"ROAR OF THE CROWD"
Wayne MORRIS
"TWO GUNS AND A BADGE"

NORSIDE GRAND at NAT. BRIDGE
Park Free
Doors Open 6:30—Starts at 7:00
Brigitte BARDOT ★ Charles BOYER
"LA PARISIENNE color 7 & 10
And Suspense-Thrill-Shocker
"COP HATER" 8:30 only
Children Under 12 Free with Parents

OSAGE KIRKWOOD, MO.
TONIGHT ONLY ★ 1 COMPLETE SHOW
Cary GRANT ★ Deborah KERR
'AN AFFAIR TO REMEMBER' 7:30
Deborah KERR ★ John KERR
'TEA AND SYMPATHY' 9:30

OZARK WEBSTER GROVES, MO.
Open 6:30—Starts 7:00
★★★ ONE COMPLETE SHOW ★★★
Cary GRANT ★ Ingrid BERGMAN
"INDISCREET" color 9:00 only
Dorothy MALONE ★ Errol FLYNN
"TOO MUCH, TOO SOON" 7:10
EXTRA: 'VistaVision Visits Gibraltar'

RIO PARK FREE Opens 6:30
Anthony QUINN ★ Sophia LOREN
'ATTILA'
Technicolor ★ Shown 7:00 and 10:25
Elvis PRESLEY ★ Carolyn JONES
'KING CREOLE'
Shown only at 8:30 P.M.

RITZ 3147 S. GRAND
Open 6:30—Start 7:00
The Frankest . . . Funniest Bardot
Brigitte BARDOT ★ Charles BOYER
"LA PARISIENNE" color 7 & 9:50
Robert LOGGIA ★ Shirley BALLARD
"COP HATER" 8:30

RIVOLI SIXTH NEAR PINE
Keith Andes "DAWN CITIZEN"
Barry Sullivan 'TEXAS LADY'

ROXY LANSDOWNE near MACKLIND
Always A Good Program
Open 7:00. Start 7:15. Hold Over
★ ★ ★ One Complete Show Only ★ ★ ★
Andy GRIFFITH ★ Myron McCORMICK
'NO TIME FOR SERGEANTS' 9:15
Paul NEWMAN ★ Lita MILAN
'THE LEFT HANDED GUN' 7:15
Soon — Todd-AO
'AROUND THE WORLD IN 80 DAYS'

ST. CHARLES DRIVE-IN HIGHWAY 40, ST. CHARLES, MO.
Frightening Suspense: 'MACABRE'
Stephen McNally 'HELL'S FIVE HOURS'
Sal MINEO, 'DINO'

SAVOY FERGUSON, MO.
One Complete Show. Start 7:15
Burt LANCASTER ★ Montgomery CLIFT
'FROM HERE TO ETERNITY' 9:20
William HOLDEN ★ Deborah KERR
'THE PROUD AND PROFANE' 7:30

SENATE BROADWAY and MARKET
R. SCOTT 'DECISION AT SUNDOWN'
Cornel WILDE ."MARICABO"

SHENANDOAH Opens 6:30
1 COMPLETE SHOW ONLY!
Ingrid BERGMAN ★ Cary GRANT
'INDISCREET'
Technicolor ★ Shown 9:05
Dorothy MALONE ★ Errol FLYNN
'TOO MUCH TOO SOON'
Shown only at 7:00

SKYVIEW DRIVE-IN SOUTH 48 ST. BELLEVILLE, ILL.
Kirk DOUGLAS ★ Tony CURTIS
'THE VIKINGS'
RANDOLPH SCOTT
'DECISION AT SUNDOWN'
LATE OWL SHOW
Cary GRANT ★ Ginger ROGERS
in 'MONKEY BUSINESS'

TIVOLI PARK FREE Opens 6:30
Anthony QUINN ★ Sophia LOREN
'ATTILA'
Technicolor ★ Shown 6:45 and 10:15
Elvis PRESLEY ★ Carolyn JONES
'KING CREOLE'
Shown only at 8:20 P.M.
Kiddie Mat. Saturday 1 P.M. 25c
'ABBOTT & COSTELLO MEET THE MUMMY' 8 COLOR CARTOONS
Serial 'Perils of the Wilderness'

TOWER PARK FREE Opens 6:30
Anthony QUINN ★ Sophia LOREN
'ATTILA'
Technicolor ★ Shown 6:45 and 10:05
Elvis PRESLEY ★ Carolyn JONES
'KING CREOLE'
Shown only at 8:15 P.M.

UNION Park Free—Opens 6:30 Family Nite, Adults 35c
CHILDREN FREE WITH PARENTS!
1 COMPLETE SHOW ONLY!
John GAVIN ★ Lilo PULVER
'A TIME TO LOVE'
CinemaScope-Color ★ Shown 7:00
James STEWART ★ Kim NOVAK
'VERTIGO'
VistaVision-Color ★ Shown 9:15

VARSITY 6610 DELMAR
Park Free Start 7:00
The Frankest, Funniest Bardot
Brigitte BARDOT ★ Charles BOYER
'LA PARISIENNE' col., 7 & 9:50
Robert LOGGIA ★ Shirley BALLARD
'COP HATER' 8:30
Sat. Mat. Open 12:30 Start 1—25c
"GIANT FROM THE UNKNOWN"
Unusual Outer Space Sensation
8 Color Cartoons, Laff Riot Comedy
"Adventures of Wild Bill Hickok"

WASHINGTON GRANITE CITY, ILL.
2 ALL NEW TERROR FEATURES!
12" Dwarfs vs. Giant Beasts!
'ATTACK OF THE PUPPET PEOPLE'
and Towering Terror from Hell!
'WAR OF THE COLOSSAL BEAST'

WELLSTON PARK FREE Starts 7:00
Elvis PRESLEY ★ Carolyn JONES
'KING CREOLE'
Robert TAYLOR ★ Richard WIDMARK
'THE LAW AND JAKE WADE'
In CinemaScope and Color

"BETWEEN BOOK ENDS"

Appears DAILY on the EDITORIAL PAGE of THE ST. LOUIS POST-DISPATCH

MOVIE TIME

ORPHEUM
"WHITE WILDERNESS," at 1:35, 4:07, 7:19, 10:01. "HIGH FLIGHT," at 12:30, 3:12, 5:54, 8:36.

LOEW'S STATE
"CAT ON A HOT TIN ROOF," at 10:50, 1:00, 3:10, 5:20, 7:30, 9:40.

APOLLO ART
"THE TIME OF DESIRE" 7:15, 9:15.

ST. LOUIS
"THE LINEUP," at 5:05, 8:33; "ME AND THE COLONEL," at 6:34, 10:02.

AMBASSADOR
"WINDJAMMER," at 8:30.

FOX
"DAMN YANKEES," at 2:18, 5:06, 9:54; "ONCE UPON A HORSE," at 12:44, 4:32, 8:20.

SHADY OAK RICHMOND
"THE MATCHMAKER," at 7:00, 9:00.

ESQUIRE
"THE BIG COUNTRY," at 1:00, 3:45, 6:30, 9:15.

PAGEANT
"SOUTH PACIFIC," at 8:00.

THE FABULOUS
TEEN TONES
ALSO
DELLA RAE MOORE
TONIGHT ONLY

BOB ANKAN'S ORCH.
SAT. & SUN.

THE IMMORTAL MUSIC OF THE SENTIMENTAL GENTLEMAN
TOMMY DORSEY
ORCHESTRA
SUN. OCT. 12

CASA-LOMA
CHEROKEE AND IOWA

It's an Idea

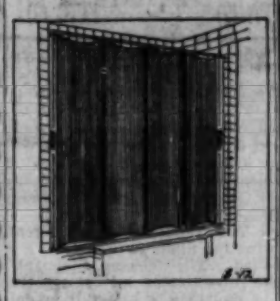

Easy to install folding bath inclosure of translucent plastic gives you stall-shower luxury at low price. The four panels reinforced with aluminum operate on aluminum tracks that won't rust or corrode. Fits any standard five-foot recessed tub.

Joe Schirmer!
(Mr. Banjo Himself)
RETURNS TONITE

Featuring The
BOURBON STREET SIX
PLAYING NITELY
ALSO
SINGLETON PALMER
ON THE Souzaphone (Tuba)
Original "Old Time" Dixieland!

No Cover!
the SPA
5611 Delmar VO. 1-3111

FOR ADDITIONAL AMUSEMENTS SEE PAGE 5, THIS SECTION

OPENING TONIGHT
IN PERSON
Lester Lanin
AND HIS FABULOUS ORCHESTRAS
Society's Favorite Maestro heard on Epic Records' "At the Tiffany Ball" and "Lanin Goes to College."

Special Added Attraction
THE "FASCINATION" GIRL
jane morgan
with
ERNEST BRAGG
at the Piano
FOrest 1-2500

Dinner and Supper Shows
Chase Club
THE CHASE HOTEL

Cross Over The River
for
FOOD - FUN - DANCING - ENTERTAINMENT

OPENING TONIGHT
FOR A LIMITED ENGAGEMENT
THE FABULOUS
NU-TONES
featuring Buddy Clark at the Piano
Sunday Matinee Show 4 - 7 p.m.

Coming Attractions
Oct. 21—FRANKIE BRENT QUARTET
Nov. 7—FREDDIE (HoundDog) BELL AND THE BELLBOYS

Open 'Til 4 A.M.
PLAYDIUM
(Closed Monday)
349 Collinsville E. St. Louis

JIMMIE'S GAY INN
43rd and BUNKUM
ON THE EAST SIDE
TOMMY MARLOWE
The Nitwit from Boston
★ PLUS ★
SATEENA
Satan's Daughter
★ PLUS ★
HARBOR DELIGHT
ROSEMARY RYAN
LYNN HOLIDAY
★ PLUS ★
JACK MATHIS TRIO
WEEKDAY SHOW TIMES
11 P.M.—1 A.M.—3 A.M.
Sunday Show Times
10:30 P.M.—12:30 A.M.—2:30 A.M.
Open 7 Nights, Weekly
"The Showspot of E. St. Louis"

CROSS OVER THE BRIDGE
TO
EBERHARD'S
COLUMBIA, ILL.
THE FINEST IN GERMAN COOKING
Complete Selection of
German Wines and Beer
Choice Steaks ★ Chicken
8 Minutes from Jefferson Barracks Bridge on Highway 3
Open at noon Daily except Mondays—Open Mondays for Private Parties Only

---

"The Time of Desire"
Added Feature "Autumn In Italian Lakes" Color
Apollo ART VO.2-1840 327 DeBaliviere
A STORY OF PEOPLE TRAPPED IN
AN ADULT THEME

OPEN 6:30
START 7:00
DRIVE-IN THEATRE
HOLIDAY
9900 PAGE
$1.20 Per Car
2 or a Carload

CARY GRANT, INGRID BERGMAN
'INDISCREET' 9:15 P.M.
DOROTHY MALONE, ERROL FLYNN
'TOO MUCH, TOO SOON'
Randolph Scott, Craig Stevens
'BUCHANAN RIDES ALONE'

SHADY OAK AND RICHMOND
TONITE OPENS 6:30—PERFORMANCES at 7:00 AND 9:00 P.M.
THE YEAR'S MOST HILARIOUS COMEDY!
Shirley Booth,
Anthony Perkins,
Shirley MacLaine
Paul Ford

The Matchmaker
ADULTS 90c, STUDENTS 60c, Children FREE with parents
PARK FREE Shady Oak at Vandervoort's except Mon., Thurs., Fri. Richmond—Across street from Theatre.
Shady Oak Kiddie Matinee Saturday 2 PM
"DAVY CROCKETT AND RIVER PIRATES" & CARTOONS

AIRWAY — **MANCHESTER**
$1 TWO OR A CAR-LOAD at both DRIVE-INS

Opens 6:30—Starts 7 PM
JERRY LEWIS
MARILYN MAXWELL
'ROCK-A-BYE BABY' (Color) 9:15
JAMES MASON
ROD STEIGER
'CRY TERROR' 7:15
BILL WILLIAMS
'SPACE MASTER X-7' 11:15

Opens 6:30—Starts 7 PM
CARY GRANT
INGRID BERGMAN
'INDISCREET' (Color) 8:45
ERROL FLYNN
DOROTHY MALONE
'TOO MUCH, TOO SOON' 11 P.M.
FORREST TUCKER
'THE QUIET GUN' 7 P.M.

FREE! "IN-CAR" HEATERS FREE!

"FINE, BIG, BRAWLING JOINS 'SHANE' & 'GIANT' AMONG THE GREAT!"
—LIFE MAGAZINE

GREGORY PECK
JEAN SIMMONS
CARROLL BAKER
CHARLTON HESTON
BURL IVES

WILLIAM WYLER'S
THE BIG COUNTRY
in TECHNICOLOR and TECHNIRAMA
OPENS 12:30—CONT. SHOWINGS FROM 1 P.M.
FREE PARKING
ESQUIRE
CLAYTON RD. AT BIG BEND

NOW PLAYING AT ALL 4 THEATRES
BEVERLY 7746 Olive Street Rd.
BRENTWOOD 2520 Brentwood Blvd.
MELBA Grand S. of Gravois
SAVOY Ferguson, Mo.

2 ALL-TIME 'GREATS!'
FROM HERE TO ETERNITY
WINNER OF 8 ACADEMY AWARDS!
starring BURT LANCASTER · MONTGOMERY CLIFT
DEBORAH KERR · FRANK SINATRA · DONNA REED
A COLUMBIA REPRINT

PLUS

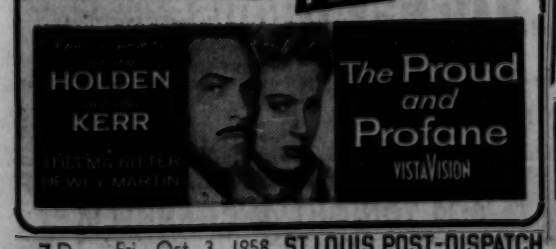

HOLDEN
KERR
The Proud and Profane
VISTAVISION

FOR ADDITIONAL AMUSEMENTS SEE PAGE 5, THIS SECTION

DANCE TO
SINGLETON PALMER
and his Dixieland Jazz
Tomorrow (Sat.) NITE AT
CLUB VARSITY
6680 Delmar PA. 1-9998

Wally Olson's
THUNDERBOLT
No Cover No Minimum
HOSEA SMITH
And His
DUKES OF SWING
ENTERTAINMENT NIGHTLY
ON THE ONLY REVOLVING STAGE IN ST. LOUIS
4423 S. Kingshighway HU. 1-8708

DANCING FRIDAYS
PLUS FLOOR SHOW SATURDAYS
LARRY KOPECKY'S
FINE COMBO
LARRY REED
COMEDY MC
SET-UPS
PIZZA STEAKS
Club Casino
5355 Wilson PR. 6-8500

Amusements

SHOWBOAT
GOLDEN ROD PRESENTS
'The Convict's Daughter'
Organization Rates ★ GA. 1-8675
8:30 P.M. Nightly ★ Foot Locust St.

Photoplays

Mounds
Drive-In Theatre UP 4-9008
One mile west of the Fairmount Race Track

A Lesson for Every Girl . . .
A Warning for Every Parent!

BOLD! POWERFUL! AMAZING!
THE STORY OF
BOB AND SALLY
VITAL EDUCATIONAL EVENT!

GEM 8840 St. Charles Rock Rd.
FREE PARKING
SEE IT NOW!

MOST TREMENDOUS MOTION PICTURE EVER!
CECIL B. DeMILLE'S
THE TEN COMMANDMENTS
CHARLTON HESTON · YUL BRYNNER · ANNE BAXTER
Saturday Matinee—Adults .90
Evenings and Sunday—$1.25
Children—All times .50

'today'
7 to 9 a.m.
Weekdays on Ch.
5
KSD-TV

OUT OF TOWNERS ...the Welcome Mat is Out!

YOU MUST SEE

ROCK KING
CRITICS ACCLAIM HIS...
SATIRE * COMEDY * MUSIC
PARODIES
A NEW EXPERIENCE IN FUN!
CLARIDGE HOTEL LOUNGE
NO COVER • NO MINIMUM
18th and LOCUST STREETS
PLAN YOUR NEXT PARTY FROM 10 to 300 PERSONS
For Reservations Call CE.1-7900
FREE PARKING

Charles V. Wells presents
SAMMY GARDNER
and the
MOUND CITY SIX

"AMERICA'S MOST ENTERTAINING Dixieland BAND"
Open Nightly Till 2:30 A.M.
the Tiger's den
5607 DELMAR • PA. 1-9757

Town & Country
ENTERTAINING NIGHTLY
CONNIE MORRIS
Singing and Playing Your Favorite Tunes
SUPERB DRINKS and COCKTAILS
at
Reasonable Prices
NO COVER
NO MINIMUM
TOWN and COUNTRY
Congress Hotel

FIRST TIME IN ST. LOUIS!
"Really a fabulous organist . . ."
KALANILEHUA

THE BOY WITH THE GREEN HAIR
Appearing Nightly at the
LITTLE RENO
329 DeBALIVIERE

OPEN SUNDAY
Wines and Delicious Cocktails
American & Chinese Cuisine
Private Party Accommodations
"Home of Exotic Foods"
the far East Restaurant
815 Washington Ave. CE. 1-7055

CLUB BURLEY
9th and DELMAR
"Celebrity Room of the Grand Burlesque Stars"
THE FASTEST WIT IN SHOW BIZ
HARRY "LIFTY" LEWIS
PRESENTS
SEXOTIC STARS—5
DANCING FREE PARKING
Shows at 9, 11 P.M. and 1 A.M.

FRIDAY TREATS
Shrimp a la Di Martino
Flame-Broiled Lobster Tails
Garden-Fresh Crisp Salads
PIZZA TASTY, CRISP ALL VARIETIES
Di Martino's
ITALIAN RESTAURANT
5201 SHAW PR. 5-9805
Stop in for a late evening snack
Open 4:30 P.M. Daily and Sunday
CLOSED MONDAYS

STARTS TONIGHT!
in the NEW **BOULEVARD ROOM**

DENISE LOR
SINGING STAR OF THE GARRY MOORE TV SHOW AND LIBERTY RECORDS
AND **JACK DURANT**
THAT COMIC WITH THE CLARK GABLE LOOK
COMING SOON
JACKIE MILES
NELSON EDDY
HILDEGARDE
2 SHOWS NIGHTLY except Sunday
JOHNNY POLZIN and his orchestra play for dancing
For RESERVATIONS Call MA. 1-4600
SHERATON-JEFFERSON HOTEL
12th BLVD. at LOCUST ST.

STARDUST
309 DeBaliviere VO. 1-6711
CONTINUOUS ENTERTAINMENT
LAST 2 DAYS
BETTY WARE
★
OPENING MONDAY
MISS P. T. HAYDEN
PLUS
JACK VALENTINE
★ JEWELL BELLE
★ LOU SHER
★ LUCKY LIGHT
NO COVER

APPEARING NIGHTLY
DAVEY BOLD
YOUR COMEDY FAVORITE

PLUS
DANCING
to the
LEE HYDE TRIO
Now at the
Celebrity Club
"Where Celebrities Meet"
DELMAR and SKINKER
FOR RESERVATIONS Call PA. 7-3777

Where There's Life There's the

3 ORIGINAL
ENTERTAINING Nightly at the
CHAMPAGNE ROOM
DEBALIVIERE AT PERSHING

Gourmet Room
THE PARK PLAZA
ENDRE OCSKAY
and his violin music nightly from 7

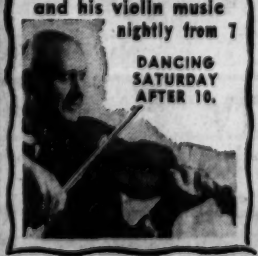

DANCING SATURDAY AFTER 10.

NO PLACE ELSE
• ENCHILADAS
• SOPAIPILLAS
• TOSTADOS
• CHALUPAS
• CAESAR SALADS
• PINE STEAKS
• SHRIMP
• SPAGHETTI
• RAVIOLI and PIZZA
LATIN KITCHEN 3.2 Corner Big Bend at Clayton Rd.
Open Daily 4:30 P.M. Except Mon.
MI. 5-9373

The **Caesar ROOM**
For Elegant Dining
Steaks • Seafood • Cocktails
Featuring Nightly
★ THE STROLLING STRING
★ VIENESE MUSIC
★ MARTIN-HESS AT THE PIANO

The **CROWN ROOM**
No Cover • No Minimum
Dancing Nightly to
BUDDY KAY ORCHESTRA
★ KEN BARRY
★ PAT MANNING
★ RHETTA THOMPSON

Hotel Ambassador-Kingsway
Kingshighway at West Pine

Ford Plaza Lounge
Joe Spica Presents IN PERSON

ANN PETT
"The Cosmopolitan Girl"
SHARI ANGEL
"One of the beauties in the show biz." —Winchell

DANCING TO THE
ROGER McCOY TRIO
Instrumental and Vocal Trio
Featuring ROGER Himself on the Horn
CONTINUOUS ENTERTAINMENT
NO COVER CHARGE
PINE at 14th ST.

CHICKEN DINNER
ALL YOU CAN EAT **$1.95**
Golden Fried . . . Served Family Style
OTHER DINNERS From $1.65 to $3.00

Bel-Hays Restaurant
3124 WATSON
Facilities available for Banquets, Parties, etc. Call MI. 1-9795.
Open 11 A.M. to 8:30 P.M. Every Day — Closed Monday

NO COVER NO MINIMUM
FOR SUPERB FOOD AND SERVICE—
IT'S K. O. KOVERLY'S
MURAL ROOM
415 DeBaliviere VO. 3-1770
DANCING NIGHTLY
PETE FLANDERS—JERRY SANDS TRIO
LATIN & AMERICAN BALLROOM EXHIBITIONS PRESENTED BY "BORMAN SCHOOL OF DANCE"
BANQUET ROOMS AVAILABLE FOR PRIVATE PARTIES
EVERY TUES. & FRI.

RIO CLUB St. Louis' Newest Most Beautiful Night Club
RETURNING BY POPULAR DEMAND
SUNNY DARE "MISS 5TH AVENUE"
★ BILLY ROBERTS COMEDY M.C. ★ BILLY DUVAL
★ DIANE DURET ★ KITTI KARR
DANCING to the KEN WICK ORCHESTRA
3 SHOWS NIGHTLY 9:45-11:15-1 A.M.
NO COVER—NO MINIMUM
Within Walking Distance of Downtown Hotels
1115 Washington GA. 1-7262

ENJOY A DELICIOUS HOME-COOKED DINNER AT

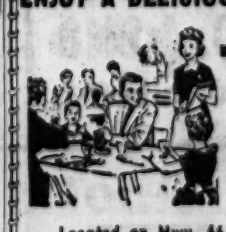

THE BARN
Fried or Broiled Milk-Fed Chicken
Baked Sugar Cured Ham, Roast Young Tom Turkey, Prime Rib of Beef on jus
Plus Many other Entrees
COMPLETE DINNERS $2.25
Inc. Dessert and Beverage
CHILD'S PLATE $1.25
Located on Hwy. 66 at Graham Rd., Florissant, Mo.
UN. 4-7777 Open Every Day at 11:30 A.M. Ample Parking

"COME BACK TO"
Sorrento's
PIZZA • STEAK • CHICKEN
LOBSTER TAILS
AUTHENTIC ITALIAN DISHES
MIXED DRINKS • FINE WINES
Featuring
RICH BONO
AT THE PIANO

CALL VO. 3-3343 FOR PARTY RESERVATIONS
341 DeBaliviere

Club Pastime
3732 BATES at DEWEY
HU. 1-8090
Drive to 5500 S. Grand, turn west 3 blocks.
NO COVER—NO MINIMUM
FEATURING
'THE FIVE METRONONES'
The nation's most versatile musical group—appearing on TV and Radio & Recording Artists.

LOU CARBONE'S
GOOD FOOD **EL AVION** PERFECT DRINKS
DANCING NIGHTLY
JIMMY WALSH TRIO
Gus Hansmann at the Hammond
On Manchester Road Just West of Lindbergh
Phone YO. 5-7686

ORIENT RESTAURANT
Specializing in Chinese and American Dishes
Open Every Day from 11 a.m. to 11:00 p.m. Including Sunday
ORDERS TO TAKE OUT
505 No. 7th St.
CE. 1-0053

RADIO PROGRAMS

KSD KXOK KSTL WEW KFUO KMOX KXLW KWK WIL KADY* WAMV KATZ

550 630 690 770 850 1120 1320 1380 1430 1460 1490 1600

DAYLIGHT SAVING TIME

This Afternoon

3:00 P.M.
KSD—News; Five-Star
KMOX—Nora Drake
WAMV—Dan Stengel
WIL—Dick Clayton
KWK—Gil Newsome
KXOK—Bruce Hayward
KFUO—Music
WEW—Dwight Gordon
KADY—Album Time
KXLW—Amos Deston
KSTL—Spider Burks
KATZ—Radio Daddy-O
3:15 P.M.
KMOX—Pat Buttram
KSD—News; D. Clayton
KFUO—Market; Music
3:30 P.M.
KSD—Woman in My House
KMOX—House Party
KFUO—News
KXLW—E. Rodney Jones
3:45 P.M.
KSD—Pepper Young
WAMV—(2:55) News
WIL—News; D. Clayton
KWK—(2:55) News
KXOK—(2:55) News
KFUO—Recital Time
WEW—(2:55) News
KXLW—(2:55) News
4:00 P.M.
KSD—News; Real Life Stories
KMOX—Housewives League
WAMV—News; J. Hummel
WIL—Dick Clayton
KWK—Gil Newsome
KXOK—Ed Bonner
KFUO—Wings of Healing
WEW—Sleepy-Eyed John
KADY—News; Show Time
KXLW—E. Rodney Jones
KSTL—Spider Burks
KATZ—Radio Daddy-O
4:15 P.M.
KWK—(3:25) News
WIL—News; D. Clayton
4:30 P.M.
KSD—Ed Wilson
KMOX—Jack Buck
KMOX—Business; Sports; Amos & Andy
WAMV—News; Jim Hummel
WIL—Jack Carney
KWK—Reed Farrell
KXOK—Peter Martin
KFUO—News; Hymns
KATZ—Rocking with "G"
7:15 P.M.
WIL—News; Carney
7:30 P.M.
KMOX—(7:35) The Light Touch
7:45 P.M.
WAMV—(7:50) Football
WIL—News; Carney
KWK—(7:55) News
KXOK—(7:55) News
8:00 P.M.
KSD—News; Monitor
KMOX—News; World Tonight
WAMV—N.F.L. St. Louis vs. Parkview Hi
WIL—Job Osborne
KWK—Jerry Brown
KXOK—Peter Martin
KATZ—Rocking with "G"
8:15 P.M.
KMOX—(8:25) News
WIL—News; Osborne
8:30 P.M.
KMOX—Robert Q. Lewis
KWK—(7:55) News
KXOK—(7:55) News
WEW—(7:55) News
KXLW—(7:55) News
8:00 A.M.
KSD—World News Roundup
KMOX—Rex Davis
WAMV—World News
WIL—Gary Owens
KWK—Coffee Club
KXOK—Jack Elliott
KFUO—Salute to Morning
WEW—Bill Morgan
KADY—News; Moving Along
KXLW—George Johnson
KSTL—Johnny Rion
KATZ—Rhythm Express
8:15 A.M.
KSD—Sports; Tempos
KMOX—Jim Butler
WAMV—Rick O'Day
WIL—News; G. Owens
KWK—(8:25) News
KSTL—Chapel of the Air
8:30 A.M.
KSD—A.P. News
WAMV—News; Rick O'Day
KWK—Coffee Club
KXOK—News; Elliott
KFUO—Theme of Ages
KSTL—Gospel Revival
8:45 A.M.
KSD—Time and Tempos
WAMV—(8:55) News
WIL—News; G. Owens
KWK—(8:55) News
KXOK—(8:55) News
WEW—(8:55) News
KXLW—(8:55) News
KSTL—Southwest Baptist
9:00 A.M.
KSD—News; Monitor
KMOX—News; Wives L'gue
WAMV—Dan Stengel
WIL—Sam Holman
KWK—Coffee Club
KXOK—Ed Bonner
KFUO—Markets; News
WEW—Country Music
KADY—News; Sentimental
KXLW—George Johnson
KSTL—Back to Bible
KATZ—Marching to Zion
9:15 A.M.
WIL—News; S. Holman
KWK—(9:25) News
KFUO—Radio Travelog
WEW—Viewpoint; Willie
9:30 A.M.
KMOX—Galen Drake
KWK—Coffee Club
KFUO—Chapel Window
WEW—Fiddlin' Willie
KXLW—Amos Deston
KSTL—Christian Jew Hour
9:45 A.M.
WAMV—(9:55) News
WIL—News; S. Holman
KWK—(9:55) News
KXOK—(9:55) News
KFUO—Festival of Music
WEW—(9:55) News
KXLW—(9:55) News
KSTL—Market Report
10:00 A.M.
KSD—News; Monitor
KMOX—News; Robt Q.
WAMV—Dan Stengel
WIL—Sam Holman
KWK—Gil Newsome
KXOK—Ed Bonner
KFUO—Music of the Masters
WEW—Sheets Yaney
KADY—Memos; Waltz Time
KXLW—Amos Deston
KSTL—Quartet Time
KATZ—Marching to Zion
10:15 A.M.
KMOX—Robert Q. Lewis
WIL—News; S. Holman
10:30 A.M.
KFUO—Bible Quiz
KADY—Morning Melodies
KATZ—Coffee Break
10:45 A.M.
KMOX—(10:55) Business
WAMV—Stengel; News
WIL—News; S. Holman
KWK—(10:55) News
KXOK—(10:55) News
WEW—(10:55) News
KXLW—(10:55) News
11:00 A.M.
KSD—News; Wea.; Wilson
KMOX—News; City Hospital
WAMV—News; Rick O'Day
WIL—Sam Holman
KWK—Gil Newsome
KXOK—Ed Bonner
KFUO—Fashion & Fabrics
WEW—Sheets Yaney
KADY—Music Memories
KXLW—Amos Deston
KSTL—Sat. Bible Class
KATZ—Coffee Break
11:15 A.M.
KSD—Ed Wilson
KFUO—News
KSTL—Voice of Wilderness
11:30 A.M.
KMOX—Gunsmoke
KFUO—Music
KSTL—Johnny Rion
KATZ—The Buzzbo Show
11:45 A.M.
KSD—World Series Baseball: Yankees vs. Braves
KMOX—(11:55) News
WAMV—(11:55) News
WIL—News; S. Holman
KWK—(11:55) News
KXOK—(11:55) News
KFUO—Those Who Served
WEW—(11:55) News
KXLW—(11:55) News
KSTL—(11:55) Markets
KATZ—(11:55) News
12:00 Noon
KSD—World Series (Cont'd)
KMOX—R. Davis; Business
WAMV—News; Rick O'Day
WIL—Dick Clayton
KWK—Reed Farrell
KXOK—Jack Elliott
KFUO—Devotional Music
WEW—Sheets Yaney
KADY—News; Melodies
KXLW—Amos Deston
KSTL—Rion; Markets
KATZ—Buzzbo Show
12:15 P.M.
KMOX—Wives League
WIL—News; Clayton
KFUO—Moments With God
KSTL—Deliverance for Today
12:30 P.M.
KMOX—(12:55) Amos-Andy
KSTL—Johnny Rion
12:45 P.M.
WAMV—(12:55) News
WIL—News; Dick Clayton
KWK—(12:55) News
KXOK—(12:55) News
KFUO—Markets; News
WEW—(12:55) News
KXLW—(12:55) News
1:00 P.M.
KSD—World Series Cont'd)
KMOX—News; B. Anthony
WAMV—Rick O'Day
WIL—Dick Clayton
KWK—Reed Farrell
KXOK—Jack Elliott
KFUO—Let's Go to Opera
WEW—Dwight Gordon
KADY—Album Time
KXLW—George Johnson
KSTL—Bob Farrell
KATZ—Walking With King
1:15 P.M.
KSD—(1:25) Alex Drier
WIL—News; D. Clayton
1:30 P.M.
KSTL—Musicals
1:45 P.M.
WIL—News; D. Clayton
KWK—(1:55) News
KXOK—(1:55) News
WEW—(1:55) News
KXLW—(1:55) News
2:00 P.M.
KSD—World Series (Cont'd)
KMOX—News; B. Anthony
WAMV—Rick O'Day
WIL—Dick Clayton
KWK—Gil Newsome
KXOK—Jack Elliott
KFUO—Let's Go to Opera
WEW—Dwight Gordon
KADY—Album Time
KXLW—George Johnson
KSTL—Old Timers
KATZ—Radio Daddy'o

Classical Music on Radio Today

Classical music on St. Louis radio stations today. Symbols: (L) live; (R) recordings; (T) transcriptions.

KFUO (AM AND FM): 1:00 p.m.—Music Appreciation (R); Offenbach's "Barbe-Bleu"; Bruckner's Symphony No. 4 in E Flat Major. 6:00 p.m.—Evening Concert (R): Bax's "Oliver Twist"; Prokofiev's "Cinderella Ballet Music"; Kern's "Mark Twain."

KCFM (FM): 9:00 p.m.—Baldwin Hour (R): Weber's Overture to "Der Freischutz"; Bach's "Brandenburg Concerti" No. 5 and 6; Borodin's "Steeps of Central Asia." 10:00 p.m.—Mellow Music (R): Meyerbeer's "Les Patineurs"; Grieg's "Nocturne"; Massenet's "Elegie." 10:20 p.m.—Rilites (R): Concert Masters Play Kreisler. 11:00 p.m.—Eleventh Hour Symphony (R): Mozart's "Bastien and Bastienne"; 12:30 a.m.—Just Music (R): Berlioz's "Roman Carnival Overture"; Tachaikowski's Symphony No. 1 "Winter Dream"; Ballet excerpts from Weber, Adams and Ponchielli.

KSLH (FM): 3:15 p.m.—Songs of France (R): "The Marriage of Louis XIII"; The Birth of Louis XIV"; "The Death of Richelieu."

SATURDAY MORNING

KFUO (AM AND FM): 10:00 a.m.—Music of the Masters (R): Elgar's Concerto for Cello and Orchestra.

Tonight

6:00 P.M.
KSD—News; Sports & Wea.
KMOX—News; Jack Buck
WAMV—Ed Morgan; News
WIL—Jack Carney
KWK—Reed Farrell
KXOK—Ed Bonner
KFUO—Evening Concert Hr.
WEW—Dwight Gordon
KADY—News; Candlelight
KXLW—George Johnson
KSTL—Johnny Rion
KATZ—Gospel Train
6:15 P.M.
KSD—Man on the Go, Alex Drier
WAMV—Polka Time
WIL—News; Carney
KWK—(6:25) News
6:30 P.M.
KSD—News of the World Morgan Beatty
KMOX—Bob Burnes
WAMV—Jim Hummel
KWK—Reed Farrell
6:45 P.M.
KSD—Life and the World Morgan Beatty
KMOX—Edward R. Murrow
WAMV—Sports; News
WIL—News; Carney
KWK—(6:55) News
KXOK—(6:55) News
KFUO—(6:55) Prayer
7:00 P.M.
KSD—News; Monitor
KMOX—News; Jack Buck
WAMV—Ed Morgan; News
WIL—Jack Carney
KWK—Reed Farrell
KXOK—Ed Bonner
KFUO—Evening Concert Hr.
WEW—Dwight Gordon
KADY—News; Candlelight
KXLW—George Johnson
KSTL—Johnny Rion
KATZ—Gospel Train
7:15 P.M.
WIL—News; Carney
7:30 P.M.
KMOX—(7:35) The Light Touch
7:45 P.M.
WAMV—(7:50) Football
WIL—News; Carney
KWK—(7:55) News
KXOK—(7:55) News
8:00 P.M.
KSD—News; Monitor
KMOX—News; World Tonight
WAMV—N.F.L. St. Louis vs. Parkview Hi
WIL—Job Osborne
KWK—Jerry Brown
KXOK—Peter Martin
KATZ—Rocking with "G"
8:15 P.M.
KMOX—(8:25) News
WIL—News; Osborne
8:30 P.M.
KMOX—Robert Q. Lewis
8:45 P.M.
KSD—(8:55) News
WIL—News; Osborne
KWK—(8:55) News
KXOK—(8:55) News
KATZ—(8:55) News
9:00 P.M.
KSD—Boxing Bout: Anthony vs. McBride
KMOX—News; Answer Pl'se
WAMV—J. Vandercook
WIL—Bob Osborne
KWK—Jerry Brown
KXOK—Peter Martin
KATZ—Night Beat
9:15 P.M.
KMOX—P. Page; Records
WAMV—Football (cont'd.)
WIL—News; Osborne
9:30 P.M.
KMOX—Quiet Music
9:45 P.M.
KSD—Welcome Aboard! Music
WIL—News; Osborne
KWK—(9:55) News
KXOK—(9:55) News
10:00 P.M.
KSD—News, Bob Hills
KMOX—News, H. Flannery
WAMV—Robert B. Q.
WIL—Bob Osborne
KWK—Jerry Brown
KXOK—Open Line
KATZ—Night Beat
10:15 P.M.
KSD—R. Parks Bandstand
KMOX—Harry Fender
WIL—News; Osborne
KWK—(10:25) News
10:30 P.M.
KWK—Jerry Brown
10:45 P.M.
WAMV—(10:55) News
WIL—News; Osborne
KWK—(10:55) News
KXOK—(10:55) News
11:00 P.M.
KSD—News; Night Music
KMOX—News; H. Fender
WAMV—Robert B. Q.
WIL—Bob Osborne
KWK—Jerry Brown
KXOK—Open Line
KATZ—Night Beat
11:15 P.M.
WIL—News; Osborne
KWK—(11:25) News
11:30 P.M.
KSD—News; Night Music
WAMV—Robert B.Q.
KWK—Jerry Brown
11:45 P.M.
KSD—(11:55) News
WIL—News; Osborne
KWK—(11:55) News
KXOK—(11:55) News
12:00 Midnight
KOMX—Harry Fender
WIL—Bill Weiler
KWK—Midnight Interlude
KXOK—Art Rice, Night-Owl

Saturday Daytime

5:30 A.M.
KMOX—Ted Mangner Show
WIL—Gary Owens
KWK—Jack Donnell
KXOK—A. Rice; Farm Show
KADY—Sunrise Serenade
5:45 A.M.
KSD—Church in Wildwood
WIL—News; Gary Owens
KWK—(5:55) News
KXOK—(5:55) News
6:00 A.M.
KSD—A.P. News
KMOX—Jim Butler
WAMV—Rick O'Day
WIL—Gary Owens
KWK—Coffee Club
KXOK—Jack Elliott
WEW—News; Bill Morgan
KADY—News; Serenade
KXLW—George Johnson
KATZ—Highway to Heaven
6:15 A.M.
KSD—Sacred Heart Prm.
WIL—News; Gary Owens
KWK—(6:25) News
WEW—(6:25) Markets
6:30 A.M.
KSD—Red Foley
WAMV—News; Rick O'Day
KWK—Coffee Club
WEW—News; Elliott
WEW—Bill Morgan
6:45 A.M.
KSD—News; Walt Williams
WIL—News; Gary Owens
KWK—(6:55) News
KXOK—(6:55) News
KXLW—(6:55) News
KSTL—Johnny Rion
KATZ—(6:55) News
7:00 A.M.
KSD—Alex Drier, News
KMOX—Rex Davis, News
WAMV—News; Rick O'Day
WIL—Gary Owens
KWK—Coffee Club
KXOK—Jack Elliott
WEW—News; B. Morgan
KADY—News; Moving Along
KXLW—George Johnson
KATZ—Rhythm Express
7:15 A.M.
KSD—Weather; Tempos
KMOX—(7:25) Jim Butler
WIL—News; Gary Owens
KWK—(7:25) News
KFUO—Weather; Meditation
KSTL—Johnny Rion
7:30 A.M.
KSD—On Your Way; Harkins
WAMV—Sports; Rick O'Day
KWK—Coffee Club
KXOK—News; J. Elliott
KFUO—Salute to Morning
7:45 A.M.
KSD—News; Harry Gunther
WAMV—(7:55) News
WIL—News; G. Owens
KWK—(7:55) News
KXOK—(7:55) News
WEW—(7:55) News
KXLW—(7:55) News
8:00 A.M.
KSD—World News Roundup
KMOX—Rex Davis
WAMV—World News
WIL—Gary Owens
KWK—Coffee Club
KXOK—Jack Elliott
KFUO—Salute to Morning
WEW—Bill Morgan
KADY—News; Moving Along
KXLW—George Johnson
KSTL—Johnny Rion
KATZ—Rhythm Express
8:15 A.M.
KSD—Sports; Tempos
KMOX—Jim Butler
WAMV—Rick O'Day
WIL—News; G. Owens
KWK—(8:25) News
KSTL—Chapel of the Air
8:30 A.M.
KSD—A.P. News
WAMV—News; Rick O'Day
KWK—Coffee Club
KXOK—News; Elliott
KFUO—Theme of Ages
KSTL—Gospel Revival
8:45 A.M.
KSD—Time and Tempos
WAMV—(8:55) News
WIL—News; G. Owens
KWK—(8:55) News
KXOK—(8:55) News
WEW—(8:55) News
KXLW—(8:55) News
KSTL—Southwest Baptist
9:00 A.M.
KSD—News; Monitor
KMOX—News; Wives L'gue
WAMV—Dan Stengel
WIL—Sam Holman
KWK—Coffee Club
KXOK—Ed Bonner
KFUO—Markets; News
WEW—Country Music
KADY—News; Sentimental
KXLW—George Johnson
KSTL—Back to Bible
KATZ—Marching to Zion
9:15 A.M.
WIL—News; S. Holman
KWK—(9:25) News
KFUO—Radio Travelog
WEW—Viewpoint; Willie
9:30 A.M.
KMOX—Galen Drake
KWK—Coffee Club
KFUO—Chapel Window
WEW—Fiddlin' Willie
KXLW—Amos Deston
KSTL—Christian Jew Hour
9:45 A.M.
WAMV—(9:55) News
WIL—News; S. Holman
KWK—(9:55) News
KXOK—(9:55) News
KFUO—Festival of Business
WEW—(9:55) News
KXLW—(9:55) News
KSTL—Market Report
10:00 A.M.
KSD—News; Monitor
KMOX—News; Robt Q.
WAMV—Dan Stengel
WIL—Sam Holman
KWK—Gil Newsome
KXOK—Ed Bonner
KFUO—Music of the Masters
WEW—Sheets Yaney
KADY—Memos; Waltz Time
KXLW—Amos Deston
KSTL—Quartet Time
KATZ—Marching to Zion
10:15 A.M.
KMOX—Robert Q. Lewis
WIL—News; S. Holman
10:30 A.M.
KFUO—Bible Quiz
KADY—Morning Melodies
KATZ—Coffee Break
10:45 A.M.
KMOX—(10:55) Business
WAMV—Stengel; News
WIL—News; S. Holman
KWK—(10:55) News
KXOK—(10:55) News
WEW—(10:55) News
KXLW—(10:55) News
11:00 A.M.
KSD—News; Wea.; Wilson
KMOX—News; City Hospital
WAMV—News; Rick O'Day
WIL—Sam Holman
KWK—Gil Newsome
KXOK—Ed Bonner
KFUO—Fashion & Fabrics
WEW—Sheets Yaney
KADY—Music Memories
KXLW—Amos Deston
KSTL—Sat. Bible Class
KATZ—Coffee Break
11:15 A.M.
KSD—Ed Wilson
KFUO—News
KSTL—Voice of Wilderness
11:30 A.M.
KMOX—Gunsmoke
KFUO—Music
KSTL—Johnny Rion
KATZ—The Buzzbo Show
11:45 A.M.
KSD—World Series Baseball: Yankees vs. Braves
KMOX—(11:55) News
WAMV—(11:55) News
WIL—News; S. Holman
KWK—(11:55) News
KXOK—(11:55) News
KFUO—Those Who Served
WEW—(11:55) News
KXLW—(11:55) News
KSTL—(11:55) Markets
KATZ—(11:55) News
12:00 Noon
KSD—World Series (Cont'd)
KMOX—R. Davis; Business
WAMV—News; Rick O'Day
WIL—Dick Clayton
KWK—Reed Farrell
KXOK—Jack Elliott
KFUO—Devotional Music
WEW—Sheets Yaney
KADY—News; Melodies
KXLW—Amos Deston
KSTL—Rion; Markets
KATZ—Buzzbo Show
12:15 P.M.
KMOX—Wives League
WIL—News; Clayton
KFUO—Moments With God
KSTL—Deliverance for Today
12:30 P.M.
KMOX—(12:55) Amos-Andy
KSTL—Johnny Rion
12:45 P.M.
WAMV—(12:55) News
WIL—News; Dick Clayton
KWK—(12:55) News
KXOK—(12:55) News
KFUO—Markets; News
WEW—(12:55) News
KXLW—(12:55) News
1:00 P.M.
KSD—World Series Cont'd)
KMOX—News; B. Anthony
WAMV—Rick O'Day
WIL—Dick Clayton
KWK—Reed Farrell
KXOK—Jack Elliott
KFUO—Let's Go to Opera
WEW—Dwight Gordon
KADY—Album Time
KXLW—George Johnson
KSTL—Bob Farrell
KATZ—Walking With King
1:15 P.M.
KSD—(1:25) Alex Drier
WIL—News; D. Clayton
1:30 P.M.
KSTL—Musicals
1:45 P.M.
WIL—News; D. Clayton
KWK—(1:55) News
KXOK—(1:55) News
WEW—(1:55) News
KXLW—(1:55) News
2:00 P.M.
KSD—World Series (Cont'd)
KMOX—News; B. Anthony
WAMV—Rick O'Day
WIL—Dick Clayton
KWK—Gil Newsome
KXOK—Jack Elliott
KFUO—Let's Go to Opera
WEW—Dwight Gordon
KADY—Album Time
KXLW—George Johnson
KSTL—Old Timers
KATZ—Radio Daddy'o
P.M.
12:00 5 Shopping With Charlotte.
4 News Report—Max Roby.
12:05 4 Buddy Moreno Lunch Party.
12:30 5 Charlotte Peters Show.
4 As the World Turns.
2 Cartoon Club.
12:40 9 Missouri Constitution.
1:00 5 Racket Squad: Reed Hadley.
4 Jimmy Dean Show.
2 Trouble With Father.
1:05 9 Discovery.
1:30 5 **Haggis Baggis: Fred Robbins (color).**
4 House Party.
2 Susie: Ann Sothern.
1:35 9 Science at Work.
2:00 5 Today Is Ours.
4 Big Payoff
2 Life With Elizabeth.
9 Special Programs.
2:25 9 Here and There.
2:30 5 From These Roots.
4 The Verdict Is Yours.
2 Coffee Break: Jack Murdock.
2:45 9 You.
3:00 5 Queen for a Day: Jack Bailey, m.c.
4 Brighter Day
2 American Bandstand: Dick Clark.
3:05 9 Storyteller.
3:15 4 Secret Storm.
3:25 9 Preview Time.
3:30 5 County Fair: Bert Parks.
4 Edge of Night.
2 Who Do You Trust?
4:00 5 Our Miss Brooks: Eve Arden.
4 S.S. Popeye with Cooky and the Captain.
2 American Bandstand.
4:15 9 Sing Hi—Sing Lo.
9 College Math.
4:30 5 Amos 'n' Andy.
4 Movie: Jane Wyman, Ronald Reagan in "Brother Rat and a Baby" (1940).
5:00 5 Wrangler's Cartoon Club.
9 Technique of Teaching.
5:30 5 Western Marshal.
2 Mickey Mouse Club.
9 Essentials of Freedom.
6:00 5 Weather.
4 News Report—Max Roby.
2 News, Weather—Bruce Hayward.
9 Chemistry of Fire.
6:05 5 Sportsviews—Bob Ingham.
4 Sports—Les Carmichael.
6:10 4 Weather—Pat Fontaine.
6:15 5 Latest News—John Roedel.
4 News—Doug Edwards.
2 Big Rascals.
9 U.N. Review.
6:30 5 Jefferson Drum: "Showdown." Proud mother refuses to believe her dead son tried to shoot a man in the back.
4 Boing Boing Show.
2 Rin Tin Tin.
6:45 9 College Math.
7:00 5 **Ellery Queen: "The King Is Dead." Queen investigates assassination threats received by munitions tycoon. Torin Thatcher, Ilona Massey featured (color).**
4 Trackdown: "A Stone for Benny French." Backwoods family tries to force Hoby to surrender a prisoner with a price on his head.
2 Walt Dsiney Presents: Robert Loggia in "The Nine Lives of Elfego Baca." Youth's career as a lawman is launched by his single-handed stand against 80 New Mexico cowboys.
7:30 4 Jackie Gleason Show: Premiere of new comedy variety program starring Jackie Gleason and featuring Buddy Hackett.
9 People Are Taught to Be Different: "Viewing the Supernatural."
8:00 5 M Squad: "The Missing Claimant." Private investigator seizes opportunity to embezzle a half-million dollars.
4 Phil Silvers Show: "Bilko's Vampire." Bilko tries to make Sgt. Ritzik believe that he is a vampire.
2 Big Picture: "42nd Rainbow Division."
9 Jazz meets the Classics: "Harmony."
8:30 5 The Thin Man: "The Carstadt Man." Nick and Nora seek the slayer of a scientist.
4 Lux Playhouse: Polly Bergen, Rod Taylor in "The Best House in the Valley." Story of a young widow's struggle to remain in the home of her choice with her small daughter (season premiere).
2 Action Theater: Dane Clark, Lee Marvin in "The Little Guy." Little man tries to protect group of frightened people in a bar from two killers.
9 Film: "Crisis at Gravois Creek."
9:00 5 Heavyweight Boxing Bout: Tony Anthony vs. Archie McBride.
4 The Lineup: "The Big Score Case." Boy falls in with fast company and attempts to join a big-crime league.
2 Scotland Yard: "Fatal Journey." Three seemingly unconnected events help detectives trap blackmailer.
9:30 4 Person to Person: Edward R. Murrow visits singers Steve Lawrence and Eydie Gorme and columnist Abigail Van Buren.
2 Tales of the West: John Agar, Joan Leslie in "Old Man's Bride."
9:45 5 Sports Extra—George Abel.
10:00 5 Mickey Spillane's Mike Hammer: "Hot Hands, Cold Dice."
4 News—Spencer Allen.
2 News—Larry Ward.
10:10 4 Weather—Pat Fontaine.
2 Weather—Bill Crews.
10:15 4 Eye on St. Louis: Parker Wheatley.
2 News—John Daly.
10:30 5 News—Bob Hille.
4 Movie: John Garfield, Paul Henried, Faye Emerson in "Between Two Worlds" (1944).
2 Movie: Olivia DeHavilland, Sonny Tufts in "Government Girl" (1943).
10:40 5 Weather—Cliff St. James.
10:45 5 Keystone Gardens.
11:00 5 Jack Paar Show: Virginia Graham substitutes for Jack Paar. Guests, Lilo, Louise O'Brien, Walter Kiernan, Willie Mays, Jackie Jensen.
12:00 5 News.
2 Movie: Carl Switzer in "Gas House Kids in Hollywood."
12:05 5 Movie: Sidney Toler, Jack LaRue in "Charlie Chan in Panama" (1940).
12:30 4 Late News Roundup.
12:45 4 Action Playhouse.
1:00 2 Daily Word.
1:15 5 Weather.
4 Give Us This Day.

Tomorrow's Listings

A.M.
6:15 4 Give Us This Day.
6:30 4 Discovery.
7:00 4 Town and Country.
7:10 5 Cartoons.
7:30 5 Western Roundup: Whip Wilson in "Silver Raiders" (1950).
8:00 4 A Basket, a Box and a Bus.
8:30 5 Terry Tunes.
4 Captain Kangaroo.
2 U.S. Navy Presents.
9:00 5 Howdy Doody.
2 Cartoons.
9:30 5 Ruff and Reddy.
4 Mighty Mouse.
2 Movie: Bob Steele in "Ambush Trail" (1946).
10:00 5 Fury.
4 Colonel Bleep.
10:30 5 Sky King.
4 Musical Mosaic.
2 Flash Gordon.
11:00 5 True Story.
4 On Location.
2 Fred Moegle.
11:30 5 Pre-Game Program.
4 This Was St. Louis.
11:45 5 **World Series Baseball Game: New York Yankees vs. Milwaukee Braves (color).**
P.M.
12:00 4 Sheena.
2 Animal Land.
12:30 4 S.S. Popeye.
2 Movie: "Dead or Alive" (1944).
1:00 4 Our Armed Forces.
1:30 4 Movie: "Desperadoes" (1943).
2 Movie: "Spirit of West Point."
2:30 5 Hopalong Cassidy: "Lost Canyon."
2:45 2 Movie: "Killer Shark" (1950).
3:00 4 News in Review.
3:30 5 Parade of Magic.
4 Close Up.
3:45 5 N.C.A.A. Football Game: California vs. Washington State.
4:00 2 Texas Wrestling.
4:30 4 Lone Ranger.
5:00 4 Movie: "Air Raid Wardens" (1943).
2 Cartoon Capers.
5:30 2 Movie: "Sagebrush Law."

FM Programs

Frequency modulation programs are broadcast in St. Louis as follows: On Station KSLH-FM, 91.5 meg.: 9:10 a.m. to 12 noon and 1:10 p.m. to 4:15 p.m.; KCFM, 93.7 meg., 6:00 a.m. to 2:00 a.m.; KFUO-AM and FM, 99.1 meg., 7:15 a.m. to 7:15 p.m.

TV PROGRAMS

KSD-TV (5) KMOX-TV (4) KTVI (2) KETC (9)

COLOR IS LISTED IN BOLD TYPE

DAYLIGHT SAVING TIME

TV Notes and Gossip

DR. HARVEY E. WHITE . . . teacher of course in atomic age physics on weekday "Continental Classroom" program starting on KSD-TV at 6:30 a.m. Monday.

THE ABC-TV network will undertake a "first" in TV drama Sunday night when it begins presenting a series of four one-hour plays from a Canadian studio. The all-Canadian productions, under the general title of "Encounter," will come from the world's newest TV plant, Studio 7 in Toronto, which opened a few days ago. KTVI will carry the dramas at 8:30 p.m. the next four Sundays.

THE WILMA SIM homemaking program on KSD-TV will change time next week, moving from its old 8:55 a.m. spot to 8:05, Monday through Friday. The five-minute local morning newscasts also will be on at new times—at 7:05 and 8. There will be NBC-TV network news at 7.

LORETTA YOUNG will be back for her sixth season on KSD-TV Sunday night. Dinah Shore is returning for a new season in the "Chevy Show" the same night. Charles Van Doren joins the "Today" family as a permanent member Monday. He will "conduct interviews with unusual people and will investigate facts about out-of-the-way places."

MAURICE CHEVALIER will be a guest on the premiere of the new "Lucille Ball-Desi Arnaz" show on KMOX-TV Monday night. He recently celebrated his seventieth birthday.

WILLIE MAYS of the San Francisco Giants and Jackie Jensen of the Boston Red Sox will match baseball skills on "Brains and Brawn" on KSD-TV tomorrow night. On the "brains" team will be James Laver, curator of the Victoria and Albert Museum in London, and Sally Kirkland, fashion editor of Life magazine.

It's a BELL RINGER

KITCHENS LAZAR and Sons

LADIES' CAR COATS
BEIGE COTTON POPLIN
Wool Knit Collar
Reg. 9.95
Sale Price $7.77
KRESGE Downtown 6th & Washington

TV SERVICE
Call Us Any Time HU. 1-7301
for our World Series check-up
All Work Completed in Your Home
EASY TERMS
ACTION TV SERVICE

THERE IS NOTHING FINER THAN A
STROMBERG-CARLSON STEREO HI-FI
CONSOLE PRICES START AT $159.95
ROSEKRANS RADIO CO.
7502 W. Florissant EV. 2-1314

CALL THE OLDEST RADIO & TELEVISION CO. IN ST. LOUIS
Day or Night TV SERVICE
Budget Terms
SCHWEIG-ENGEL
4919 DELMAR FO. 7-1885

RENT A Brand New NECCHI-ELNA Sewing Machine
Portable Sewing Machine $5.00 Per Month
Sincere Necchi-Elna Sewing Center
5926 Easton EV. 3-6796

Cash & Carry
Look at This Reconditioned TELEVISION SALE!
Your Choice 17" TV Sets $39.50
Your Choice 21" TV Sets $59.50
All Makes and Models
MERS TV 431 N. Vandeventer
OL. 2-3112

TV SERVICE
QUICK CALLS MADE
7 A.M. TO 12 P.M. DAILY
Experienced TV Man
ALL WORK GUARANTEED
CALL → HA. 8-1740
City & County TV
9552 St. Charles Rock Road

TV & PORTABLE RADIOS REPAIRED
WHILE YOU WAIT
TUBES CHECKED IN YOUR HOME
DAY—NITE—ANYTIME
ANYWHERE
IMMEDIATE SERVICE
ABC TV CO.
5713 DELMAR PA. 5-4000
5217 GRAVOIS FL. 3-1028

there's only ONE MUNTZ TV
and in St. Louis there's only ONE Dealer
Newly-Appointed Exclusively
LEONARD'S TV INC.
N. Grand at Natural Bridge
Accept No Substitute!
3630 N. Grand OL. 2-4540
FREE PARKING

NBC RADIO

Tony Anthony vs. Archie McBride on the CAVALCADE OF SPORTS TONIGHT 9:00
KSD
550 on Your Radio

Tomorrow 5 ON CHANNEL

Thrilling tales of "SKY KING"
10:30 a.m.
KSD-TV

LIQUIDATION SALE!
EVERYTHING MUST GO!
J. S. WOOD TIRE CO.
2801 CHOUTEAU
8356 OLIVE ST. RD.

We're crowing about our Wallpaper
. . . You'll have something to crow about, too, after you've seen our wonderful collection. Exclusive patterns by the score.

Jay Wise WALLPAPERS PAINTS
MIDTOWN 5020 DELMAR at Kingshighway
CLAYTON 8125 FORSYTH Just West of Jaccard's
Plenty of Parking . . . Clayton Store Open Mon. & Fri. Nights

AT GRAND-PARK
FREE HOME DEMONSTRATION
Call MO. 4-2110
day or nite
SPECIAL Introductory OFFER!
DESIGNER '17' TV
the last word in design & quality!
Slim, trim, graceful and functional! All controls "up front" with new front sound projection. New "set and forget" volume contol, built-in, telescoping antenna pulls in sharper, brighter picture than ever before possible. The last word in thin-line design and picture-perfect quality!
$199.95
$5 DOWN delivers
TRADE IN your old-fashioned TV-Save More!
AT GRAND-PARK
FREE PARKING at Both Stores:
1000 S. GRAND at Chouteau MO. 4-2110
9500 LACKLAND in Overland HA. 8-3523
Open Monday, Thursday, Friday 'Til 9 P.M.

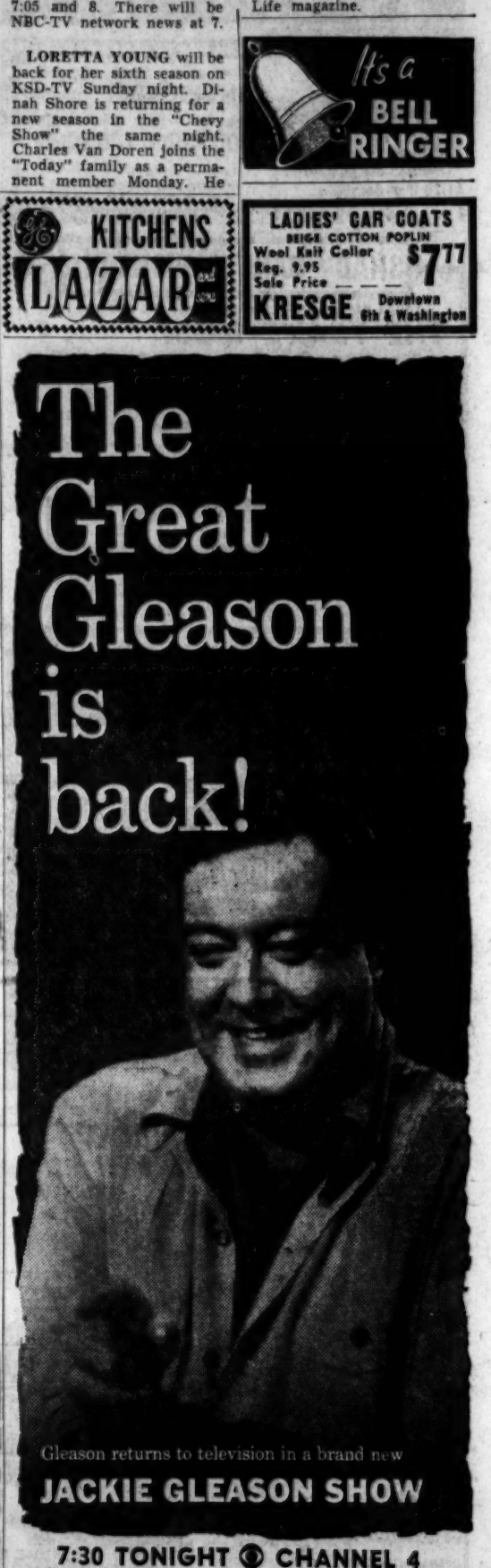

The Great Gleason is back!
Gleason returns to television in a brand new JACKIE GLEASON SHOW
7:30 TONIGHT CHANNEL 4
Then stay tuned to:
THE PHIL SILVERS SHOW AT 8

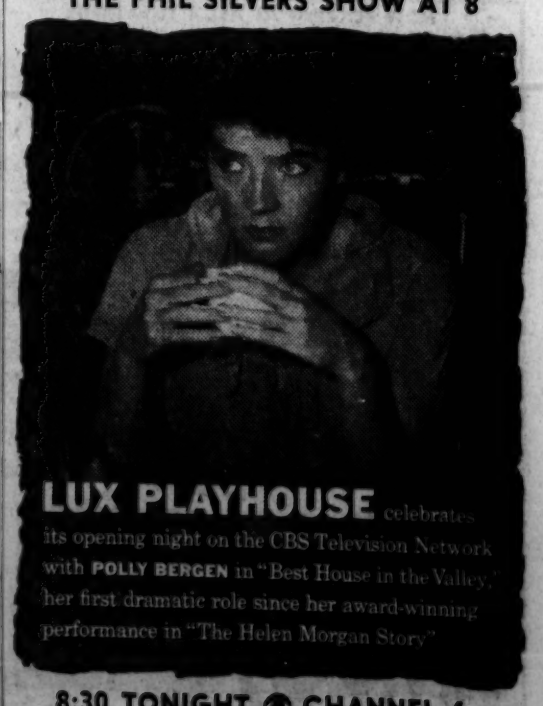

LUX PLAYHOUSE celebrates its opening night on the CBS Television Network with POLLY BERGEN in "Best House in the Valley," her first dramatic role since her award-winning performance in "The Helen Morgan Story"
8:30 TONIGHT CHANNEL 4

OUT OUR WAY—By J. R. Williams

RIP KIRBY—By John Prentice and Fred Dickenson

RIPLEY'S BELIEVE IT OR NOT

HERMAN—By Clyde Lamb

THE HEART OF JULIET JONES—By Stan Drake

SCAMP—By Walt Disney

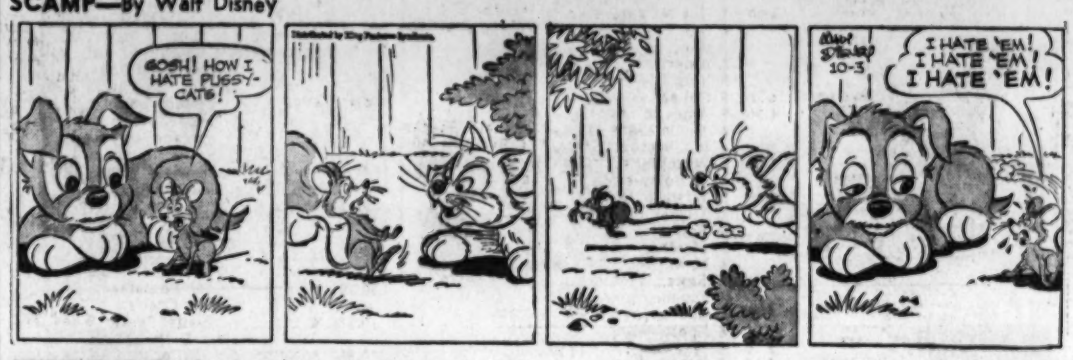

DONALD DUCK—By Walt Disney

STEVE ROPER—By Saunders and Overgard

ROOM AND BOARD—By Gene Ahern

OFF THE RECORD—By Ed Reed

BUZ SAWYER—By Roy Crane

TODAY'S CROSSWORD PUZZLE

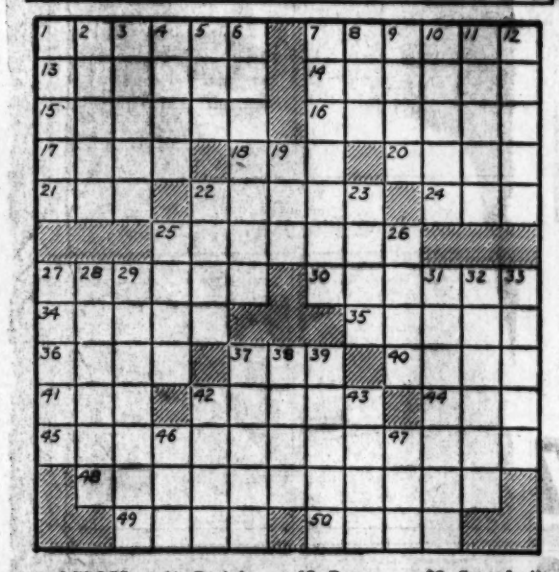

ACROSS
1. Atmospheric electricity
7. Fatal
13. Assistant minister
14. Small interstice
15. Cossack chief
16. Frankness
17. Round appendage
18. Pagoda
20. Dog
21. Bitter vetch
22. Coagulated milk
24. Word of consent
25. Cambric
27. Place of contentment
30. Ethics
34. Not tight
35. Jury list
36. Gold plated
37. The girl
40. Half: prefix
41. Port in S. Peru
42. Cobs
44. Cleaning implement
45. Religious sects
48. Convention groups
49. Enactments
50. Irish language

DOWN
1. Climb
2. Private teacher
3. Street urchins
4. Domesticated
5. City in Paraguay
6. 100 years
7. Kind of road pavement
8. Italian day breeze
9. Tear
10. Present time
11. Singly
12. Roman household gods
19. Part of a circle
22. Grant
23. Spill over
25. Gone by
26. Ages
27. Chilly
28. Muddied
29. Army officer
31. Spring flower
32. Sour fruits
33. Plant cuttings
37. Drinks heartily
38. District in E. Maui Is., Hawaii
39. Growing out
42. Small merganser
43. Movement
46. Palm leaf
47. Peacock butterflies

Solution of Yesterday's Puzzle

KERRY DRAKE—By Alfred Andriola

THE JACKSON TWINS—By Dick Brooks

MANDRAKE—By Lee Falk and Phil Davis

DIXIE DUGAN—By McEvoy & Striebel

Uncle Ray's Column

Our Sense of Smell

By Ramon Coffman

THE NOSE has two main purposes—to enable us to smell and to help in breathing. It also is of service in several less important ways.

Thanks to our nostrils, air is able to come in and go down to the lungs. The lungs extract oxygen and place it in the blood stream.

Inside the nose are nerves which catch odors arising from various things. A housewife smells (or at least should smell) the odors of a rotten egg. In that way she can save the family from a misfortune.

People are far behind animals in their sense of smell. A dog may pick up the scent of a rabbit which, two or three hours before, has bounded over the ground. A human being, on the other hand, would fail to pick up such a scent even half a minute later.

Hairs grow inside the nose. These hairs do much to strain dust and soot from the air.

During cold weather, people have an added reason to thank their noses. The cold air is warmed as it passes through winding passages in the nose, and it may come close to reaching blood temperature before it enters the lungs.

For SCIENCE section of your scrapbook.

REBUILT ELECTROLUX VACUUM CLEANER With Attachments
Rebuilt by Reliable with Reliable Parts $14.95
FREE HOME DEMONSTRATION
Reliable Utilities Company, Inc. GA. 1-1100

ADVERTISEMENT

AIR CONDITIONER STORAGE & COVERS
W. H. STANLEY & CO.
5069 DELMAR FO. 7-0225
Open Mon., Thurs. & Fri. Eves. 'till 9
Free Parking on Lot

Treat Your Shoes To
STOP ATHLETE'S FOOT!
If you've tried all kinds of creams and liquids to stop Athlete's Foot without success, chances are your feet are continually being re-infected by the fungus growing in your shoes. But now you can lick this problem with CAMPHO-PHENIQUE POWDER because it works two ways: (1) inhibits fungus growth in your shoes, (2) inhibits fungus growth between your toes. So to treat Athlete's Foot successfully, sprinkle CAMPHO-PHENIQUE POWDER between your toes and in your shoes.

If the Pressure of Your Job Gets You Down
• 7 major causes of tension in business—including WIFE TROUBLE—are described in October Reader's Digest. In each case, suggestions for relief are made by top advisers, ranging from company presidents to the Mayo Clinic. These tips will help you hold your job, keep your worries—and your success—under control.
You'll enjoy "If the Pressure of Your Job Gets You Down" and the other 37 enlightening articles in October Reader's Digest. Get your copy at any newsstand today.

JOHN ROEDEL
reports the latest
NEWS
Weekdays—6:15-6:30 p.m.
KSD-TV Channel 5

ENROLL NOW . . . in the
18-HOUR Dance Course
— LEARN TO —
• WALTZ • FOX TROT • SWING • MAMBO
• RUMBA • TANGO • SAMBA • CHA-CHA
Call Now for Free Trial Lesson
Only $10.00
MA. 1-3646
Bill Ward Dance Studio
224 N. 7th 3rd Floor

POGO—By Walt Kelly

THE GIRLS—By Franklin Folger

"I was cold last night."

NANCY—By Ernie Bushmiller

SIDE GLANCES—By Galbraith

"I've decided to skip sex this fall and read up on early American glass!"

BLONDIE—By Chick Young

BEETLE BAILEY—By Mort Walker

NUBBIN—By Jim Burnett and George Crandall

SKY MASTERS—By Kirby-Wood

LI'L ABNER—By Al Capp

GORDO—By Gus Arriola

REX MORGAN, M.D.—By Dal Curtis

HI and LOIS—By Mort Walker and Dick Browne

MRS. FITZ'S FLATS—By Frank Roberge

GRIN AND BEAR IT—By Lichty

"I intend to be a policeman when I grow up . . providing there's adequate take home pay, a realistic pension plan and satisfactory fringe benefits!"

ARCHIE—By Bob Montana

HENRY—By Carl Anderson

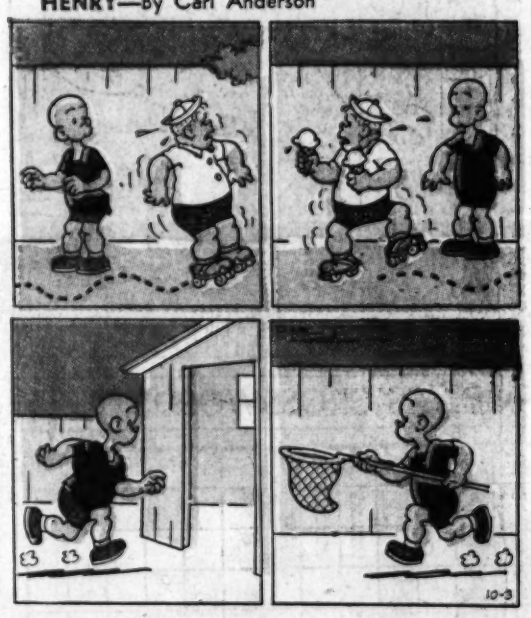

GRANDMA—By Charles Kuhn

LAUGH IT OFF

"Ever have the feeling you'd like to get away from it all?"

Refresh Your Taste with the lively, full-bodied, satisfying flavor of Wrigley's Spearmint Gum.

Buy some today.

WRIGLEY'S SPEARMINT CHEWING GUM

Advertisement

SEE THE New "FARM NEWSREEL"

SATURDAYS 6:15 p.m.

CHANNEL 5 KSD-TV

ST. LOUIS POST-DISPATCH

Buttered POP CORN

FAVORITE TV SNACK!

MAKE IT MORE DELICIOUS WITH QUALITY DAIRY "NONE BETTER" BUTTER

None Better PRODUCTS QUALITY DAIRY CO. ST. LOUIS, MO.

DAIRY-FRESH DELIVERY Call EV. 1-6000